Issued for Benefit of G. A. R. National Memorial Hall at Decatur, Ill.

Third Edition, March 25th, 1892, Containing Sixteen Additional Pages.

E 470
.1
.A18
Copy 1

ACME HAVERSACK of PATRIOTISM and SONG.

NOVEMBER, 1891.
With Addition, March, 1892

Vol. 3, No. 6.
Whole No. 26½

Double Number
—WITH—
Supplement Bound In.
Price, 25 Cts.

BI-MONTHLY.
75 Cents per Year, including Four Supplements.

THE G. A. R. QUARTO CENTENNIAL SOUVENIR AND BATTLE LIST. VOL. I.

Where the Comrades Fought. Name, Place and Date of all the Battles, (2,685) of the Civil War, with Forces and Losses. Only List that includes Navy battles also.

List of 1891 G. A. R. Posts, 7,613, alphabetically arranged by towns, with Time of Meeting.

A New War Song by Dr. George F. Root.

Original Articles from Past Commanders-in-Chief.

History of the Grand Army of the Republic.

"Comradeship," by Kate Brownlee Sherwood.

A Magnificent Song by Comrade E. W. Foster.

"In Perpetuam Rei Memoriam," by Adelaide George Bennett.

Eloquent Poems and Articles, Beautiful Illustrations, New Songs and the Favorite Old War Songs, indicated in Table of Contents within.

PUBLISHED AT SYRACUSE, N. Y.
By J. C. O. REDINGTON,
(Of Veteran Post, 436, Dept. New York.)
Manager Acme Publishing Bureau.
Branch Offices at Chicago and New York.

Copyrighted, 1892, by J. C. O. REDINGTON. Entered at Syracuse, N. Y. Post Office as Second Class Mail Matter.

The SECOND VOLUME of the Quarto-Centennial Souvenir (issued in April) will be also a Souvenir to the Woman's Relief Corps. Splendid Articles, profusely illustrated. It will also contain an Alphabetical Arrangement of the 2,685 Battles in the Acme Haversack's already celebrated Battle List. A Double Number, with Supplement. Price the same as this.

THE LIBRARY OF CONGRESS
1800

Class E470
Book .A18
Copyright No.

COPYRIGHT DEPOSIT.

THE G. A. R. QUARTO-CENTENNIAL SOUVENIR.

WHAT COLUMBIA'S BOYS IN BLUE HAVE DONE AND ARE.

THE ACME HAVERSACK

OF SONG AND PATRIOTIC ELOQUENCE.

VOL. 5, NO. 6. SYRACUSE, N Y., NOVEMBER, 1891. WHOLE NO. 26.

The hero-band of earth's great land,
The pride of history's story ;
An Army Grand, triumphant stand,
While Fame encircles with glory.
Both near and far shine flag and star
Of G. A. R. who won the war.

Hail to the glorious Grand Army !
Illustrious till Time's latest breath ;
Proudly your badge is reminding
Who rescued our nation from death.

At the zenith of its power numerically, the magnificent Grand Army of the Republic stands in its Silver-Anniversary days. The diminution muster has not been inactive, but so far has the rally to the ranks been the greater. Over half a million comrades of the Eagle, Flag and Star, in the Holidays of 1891, wish many a "Happy New Year" for the land they rescued.

The influence of the Grand Army will remain mighty. Although the comrades henceforth muster more rapidly with the Silent Majority, the spirit of the Sixties remains undimmed in the survivors. Their devotion and courage live beyond their physical disappearance. Their deeds will continue an inspiration to the nation.

How the comrades gather for fraternal inspiration in the Post room, can be observed from a perusal of the many pages of illustrious and gallant names with which the over seven thousand Posts have honored themselves in adopting. It is the only *complete* Roster ever published.

The time of meeting of over twelve hundred of these Posts (not before published) had to be hunted up by the HAVERSACK for this issue. Let any one try to do it and ample room will be found for the length of time required for this complete Souvenir. No other list will ever be needed, as henceforth the greater call will be for drawing out the names of Posts. The few new ones to be hereafter organized will not fill the numbers that will become vacant. This Roster of Posts records the *highest* strength of the Grand Army.

See Editorials on pages 83 to 85. Particular attention is invited to the Roster of Union Survivors in preparation. See later pages within.

All the loyal who are awake to the importance of circulating thoroughly patriotic literature will find this Souvenir admirably adapted to do good.

Deathless the deeds they have done,
Fadeless the name they have won,
The Veteran Men of the Blue.
Quarto-Centennial days
Ring with Columbia's praise,
How *they* were to Liberty true.

Woman is gratefully bringing
Wreaths for your bright Jubilee;
Children are joyfully singing
Cheers for the saved flag we see.

"Rally 'round the flag ! boys," speaks to-day to every comrade with added force. Not only our own spirit of patriotism is to be maintained in its mightiest vigor, but the zeal of our sleeping comrades is also to be carried by us. Closing up the ranks as some drop out, the remaining ones must keep *shining* the invincible nerve of the victors; the battle-forged force of soul.

No matter if bodies are weak, and lame and maimed, the hearts and souls are as grand as when they withstood the furnace fires of conflict. The spirit of the Grand Army has been baptized through the highest heroism in sacrifice and suffering and conquering for the right. It cannot be dimmed or put down. It is invincible.

And, Comrade, though you may be as poor as poverty can be, as humble in position as the very lowliest, so weak you can hardly speak, yet amid all and over all let there glow proudly and brilliantly the soul-force which was won by you only amid the death-fires of war.

Twenty-six years after the close of war events would be rather a long time, in newspaper parlance, to speak of being the first to publish intelligence. Yet as the full list of naval engagements has been but just completed and issued by the U. S .Navy Department, the Acme Haversack has been enabled to be the only publisher of a complete list of both army and naval engagements in the four years of the war. The Haversack list is several hundred larger than *any* other, and includes *every* engagement.

If any ask you what was done and what was the suffering to keep "Old Glory" triumphant, hand him or her this Souvenir, as answer.

The immense supply of Souvenir material requires that the January, 1892, Haversack be utilized as a second part of the Tribute G. A. R.

For the G. A. R. SOUVENIR.

THE GRAND ARMY'S ILLUSTRIOUS COMRADE, ULYSSES S. GRANT.

BY GEN. W. G. VEAZEY PAST COMMANDER IN CHIEF OF THE G. A. R.

ALL the qualities of this great man would constitute instructive lessons. Many of them, however, must be omitted, or receive only a passing allusion in the limits of a single article. They may without impropriety be omitted as to detail because they are familiar and the lessons are apparent. But in studying the life of a great patriot one of the most useful and interesting features is to discern wherein his greatness consisted, in distinction from his fellows, who were also able.

I think General Grant was the first man, civil or military, to discover the peculiar character of our civil war as distinguished from other wars in history, and the first to divine and adopt methods necessary to success in view of this difference. His greatness was alike in conception and execution. The war on the part of the South was essentially, after being inaugurated, the peoples' war. A great population united, determined, brave, conscientious, war-loving by tradition, nature and training, occupying an empire in territory, rich and productive, must be absolutely conquered before such a war could terminate. The war was rebellion. Rebellion meant desperation, hatred, separation forever, a fight not only for honor but for life. While supplies lasted it could live in defeat. Victory was thrift; defeat was not ruin. Destruction of an army here, a stronghold there, was not conquest. Nothing was conquest while an army was left and the means to feed and equip it. Rebellion was hydra-headed. While one head remained, rebellion lived. What if one confederate general was out-maneuvered or out-numbered and defeated, so long as others were not? What if one campaign was a failure in the east or west or south, if it was not a failure everywhere at the same time? What advantage to the Federal cause to simply win a battle, however brilliant? The armies everywhere must be defeated, not only defeated but brought to surrender; destroyed. Not only this, but the whole population must be brought under Federal sway so completely that it cannot raise armies or furnish subsistence. Destruction of southern rebellion meant this and nothing short of this. How easy to see it now! One man alone seemed to see it then; or if others saw it they despaired of accomplishing such a result under existing circumstances. True, it never had been accomplished before in all the world's history. Who shall be the first on earth to succeed in such Herculean task? He must be a man of intense patriotism in a cause dependent upon patriotism for support. He must be unselfish, simple, honest, rich in common sense, and strong in moral fibre, magnanimous, patient, tenacious, enduring. He must have tremendous energy and not lack sympathy. He must be free from political complication or aspiration. He must be able to exercise the soundest judgment and control his words. He must know the general principles of war, but must be their master, not their slave. Was General Grant wanting in any of these respects? But herein was not the distinguishing mark of his greatness. His greatness lay in clear, keen perception of the situation, and in that giant grasp of mind that enabled him to plan those stupendous strategical combinations embracing every rod of confederate empire, which by united movement should make every Federal force the support of every other, and which should bring the crushing weight of northern power to bear resistlessly, as the elements in fury move, at once and together upon southern armies, southern territory, southern resources, severing, blighting, destroying. Meade's army in the east, Sherman's in the west, should be the central forces, the giant powers; but with Meade should be Siegel in the valley and Butler on the James. Banks coming up from the south should meet Sherman from the north. All should move with a common purpose and a central aim. All should move not simply to outwit, to out-maneuver, to gain temporary success, to win a victory and then rest upon its laurels, but to crush and destroy. This meant battle, fighting, sacrifice of life. It required the application of principles to new conditions. The great sweep of hostile territory afforded opportunity for the cavalry arm in unprecedented proportion to other arms, provided it could be practically made into mounted infantry. Grant did it and the greatest soldier of Europe has since utilized his invention. There must be long campaigns of enormous armies without a base. Grant ordered it, the first in history, and all the world wondered. Newly discovered forces hitherto but little utilized in war were at hand. Grant at once made the railroad, the telegraph and the balloon take the place of reserves. Cabinet and Congress and Capital were alarmed and protested, but the quaint Lincoln said, "We have called Mr. Grant from over the mountains to take charge of things and I guess we will let him have his own way." Almighty God, how great has been thy goodness to this people in giving us a Lincoln who believed in Grant! Who had thought until Grant said it that the crisis comes in battle when both armies are nearly exhausted, and that army then wins which attacks first? When did he ever fail to attack first? Who had thought until he suggested it that the trouble with the Potomac Army, the pride of the nation, was that it had not fought its battles through? Who then living has forgotten the utter downfall of hope, the absolute despair throughout the north as the moan from the Wilderness came rolling up on the southern breeze? Is this task hopeless? Is this last mighty effort only more disastrous than that of McClellan, of Pope, of Burnside, of Hooker? No, listen to the refrain! "I will fight it out on this line if it takes all Summer." Every loyal heart in the land is inspired. That telegram to the President was the death knell of rebellion. We could not see it then as Grant did, but now how plainly we see that the two days awful struggle in the Wilderness was the deadly staggering blow from which Lee could never fully recover. But there was still in the

south terrible fight. In our pride we would scarcely have it other. It was American pluck and American skill.

But the test hour of Grant has not yet come. Meade was glorious; Sherman magnificent; but Sigel is routed; Butler has not succeeded; Banks has failed. Shall Grant unloose his grip? Never! Was it then less than the inspiration of genius? "Sheridan: Take the Sixth corps and clean out the valley so a 'crow must take his rations when he flies over it.' Meade: Absorb the Army of the James and never let Lee essape. Sherman: March to the sea as a cyclone of devastation. Thomas: Play with Hood until you draw him to destruction. Stoneman: Take your bold riders across the mountains into Virginia and the Carolinas, right across every line of supplies to the enemy. Wilson: Push your twelve thousand mounted men into the heart of Alabama. Canby: Capture Mobile." Such was the new combination, audacious in stratergy beyond precedent, but if faulty in any respect military critics have not discovered it. Its perfection and the result of the execution stamp it for ever with the insignia of genius. Masterly tactics, brilliant maneuvering, bold fighting, though essential to success after the combinations have produced the strategical situation, yet rarely cure material defect in the latter. If cured at all it is generally by blunders of the enemy. Lee and Johnson as defensive generals were not blunderers. I pity the man who in the face of the record attacks General Grant as a master of grand strategy. I need not speak of his tactics. I believe mankind are agreed that the history of war discloses no display of tactical skill and vigor superior to Grant's about Vicksburg, and from the third to the ninth of April, 1865, being then directed to prevent General Lee's attempted escape from Petersburg and junction with Johnson in North Carolina. The annals of war seem tame when read by the side of the story of that week's work. It resulted in the dispatch to Secretary Stanton so simple and modest in language, yet the most momentous of all history, "General Lee surrendered the Army of Northern Virginia this afternoon on terms proposed by myself."

The work was done, and how completely done; done precisely as planned; not an element, not a vestige of luck in it. Every army was at the precise place designed, with the exact work accomplished that was marked out for it. Method, plan, design, exclude the idea of luck. Let us in humble reverence say, as the truth was, the God of nations blessed General Grant in his awful undertaking.

Written for the G. A. R. SOUVENIR.

GRATEFUL GREETING TO THE GRAND ARMY OF THE REPUBLIC, FROM THEIR ONE-EIGHTH OF A MILLION CORDIAL CO-WORKERS.

BY MRS. SUE A. PIKE SANDERS, NATIONAL PRESIDENT OF THE WOMAN'S RELIEF CORPS.

The Silver Anniversary Jubilee of the blessing-giving Veteran Defenders, is a year for national congratulation. In the gift of themselves and a most heroic humanity to the protection of liberty and Liberty's land, and through their unmatched sacrifice and valor, they brought perennial blessings to all humanity. All true hearts, the world over, will swell with a proud gratitude to the men commissioned by Heaven to achieve such beneficent results.

Toward the G. A. R. Quarto-Centennial Souvenir every member of the Woman's Relief Corps will gladly contribute. With unalloyed pleasure we extend one hundred and twenty-five thousand fraternal right hands in thankful congratulations to the Veterans in Blue. They are hands whose warm clasp thrilling tells how the patriotic, the true, the noble womanhood of America appreciate you and your immortal work. They bring prayerful benedictions from millions of mothers whose families have profited through your sacrifice. Proudly they proffer peans of praise from millions of wives whose wonderful watch-care of love has made Columbia's homes model promoters of patriotism. Lavishly they scatter roses of admiration from the beautiful hands of Columbia's charming daughters, endowed with the superior culture, grace and power found in no other than a land of equal rights.

We are honored in being permitted to be coworkers with you in your charity beneficence. Untiring shall our efforts be to minister to the necessities of the veteran soldier or sailor, his widow or orphans, or the families who may be living with him in lack of the proper comforts of life. We will not alone enthuse ourselves but we will impress upon the nation that sacrifice-service like yours imposes the highest obligations for return blessings from the benefitted. To the victors belong not alone crowns of honor but also the daily, unfailing possession of a sufficient share of the nation's prosperity, rescued by you, to ensure you against suffering. For our sakes you became poor—for us you took up a burden, to be carried to your graves by hundreds of thousands, of weakness, disease, pain and disfigurement. You shortened your lives by exposure, that the nation's life of freedom and equal rights might be limitless, except as Time limits with Eternity.

We will teach the young, as well as all whom our influence can reach, that the patriotism you have hallowed and, under the blessing of Heaven, proved to be an unconquerable power, is a holy life-thought. One to dwell hourly in every heart, and dwell with a controling force that shall ensure a perpetual preservation of the fruits of your sacrifice, and proudly maintain what your valor has crowned, an invincible national spirit.

Our hearts are just as tender and true as when we bound on our hero's sash, or dropped love's tear on his private's blouse, and bade him go in defense of the Union. Our women are noble and faithful, and, with our own, we bring to you from every loyal woman's heart, from sea to sea, a most loving and prayerful benison, "God bless every hero of the Grand Army!"

Written for the Acme Haversack G. A. R. Souvenir.

THE GRAND ARMY OF THE REPUBLIC.

By Gen. John S. Kountz, Past Commander-in-Chief of the G. A. R.

FRATERNITY, CHARITY and LOYALTY, are the triune motto and the comprehensive watchwords of the Grand Army of the Republic; the one great organization which embraces the veterans of the Union Army and Navy, regardless of rank, and which was organized to perpetuate the memories and associations formed on the march, in the camp and upon the battlefield; "to care for him who shall have borne the battle, and for his widow and orphan;" to cherish the recollection of heroic deeds, and to stimulate loyalty and patriotism.

The Grand Army of 1861 sprang from the hearts of the loyal North when hundreds of thousands of America's noblest sons responded to the call of country, ready to give, if need be, their lives in defence of the grandest government known to nations. After four years of hardship and endurance in a war in which the number of killed and wounded on both sides exceeded half a million men, the "Boys in Blue" cast aside the panoply of war and returned to their homes, bearing aloft in triumph the starry banner which had been consecrated by the blood of their comrades upon so many battle-fields. The conflict had ended, the Union was maintained and the blessings of liberty extended to every member of the human family in the republic by the achievements of of the men who composed that army, and which shall live in the memory of the nation for generations to come.

It is altogether possible that the membership of the Grand Army has reached its maximum, and that in the years to come its ranks must inevitably grow thinner and thinner. The little band of comrades who organized the Grand Army "builded better than they knew," and could have had no conception that the organization would one day embrace half a million of comrades, and that side by side with the humblest private would be enrolled Grant, Sherman, Sheridan, Rosecrans, Logan and many others of the great leaders of the Union army, all on an equality, and alike proud of their membership in the Grand Army of the Republic; the remnant of that mighty host beneath whose tread this continent rocked more than a quarter of a century ago; which represents the loftiest patriotism and stands, under its banner of peace and love and friendship, an honor to the American soldier and to civilization.

The *Fraternity* which binds in golden chains the comrades of this organization knows no distinction of rank, and was born of privations shared and hardships endured, that will forever shine with a luster unsurpassed. The *Charity* of this association is heaven-born, and brings to the home of the suffering soldier and his needy family, gifts of frankincense and myrrh, and strews their pathway with help and hope and cheer.

The *Loyalty* of the Grand Army is as pure and unselfish as was that proven during those eventful days from 1861 to 1865.

Twenty-five years have come and gone since the Grand Army began its career, and as an organization it has reached the summit. Birth cannot increase it, wealth cannot buy admission; its doors swing open solely to the Union soldier or sailor bearing an honorable discharge, and there are no new ranks from which recruits can come. Our lines grow thinner, and the ceaseless tread of our columns lessens day by day. As one by one our comrades fall out, let us close in toward the center, touching elbows as in the olden days; and here as the years roll on the ties that bind us are stronger and warmer than any other save that of family, and the organization will work and endure until the final muster out of the last comrade of the Grand Army of the Republic.

Written for the G. A. R. Souvenir.

THE GRAND ARMY.

By Gen. Paul VanDevoort, Past Commander-in-Chief of the G. A. R.

The World has never witnessed such an organization as the Grand Army. No nation on earth but ours would tolerate or permit a retired order of trained heroes, who had fought on a hundred fields, to exist.

Our badge is to-day an insignia equal in honor to any tribute bestowed by a crowned head. Our work has been grand; beyond comparison with any of all ages.

Our Charity has been boundless and has amounted to millions. Our fraternal love for each other cannot be pictured by any incident of past history.

Our loyalty saved a nation, stilled the bay of the blood hound, and buried the lash of the master forever. It is the only order around whose Camp fires gather a grateful, loving people. The only one unborn millions will cherish the memory of, and above all the only one aided and assisted by an army of loving women, banded together in grateful affection, and with their fair hands and warm hearts helping the wounded and sick veteran, and his widow or orphan.

May we grow more loyal! May our hearts beat higher with Loyalty and souls grow more tender with Charity as the years beckon us nearer to the final roll call, is my fervent prayer.

Fraternally, Paul VanDevoort.

Omaha, Nov., 1891.

J. C. O. Redington,
Editor Acme Haversack;

Dear Comrade,

I approve very heartily of your purpose to issue a G. A. R. Souvenir, and know it will be a valuable testimonial to the deeds and memories of the Veteran Volunteer.

Fraternally Yours,

Paul VanDevoort.

Written for the Acme Haversack.

HAIL TO OUR COUNTRY'S DEFENDERS!

IN THE SILVER ANNIVERSARY YEAR OF THE G. A. R.

The verses may be sung as a Solo.

Words by Comrade J. C. O. REDINGTON. Music by Dr. GEO. F. ROOT.

Moderato.

1. While now in peace flows the life of the Na - tion, Grate-ful in cher - ish - ing lib - er - ty's flag; Roll on the cho - rus with glad ac - cla-ma-tion, Send it from vale to the high mountain crag!
2. See - ing the scars the de-fend - ers are bear - ing, Heed - ing their pains that bring weak-ness to - day; Fame has been gild - ing the badge you are wearing, Bright-er to shine as the years pass a - way.
3. Moth - ers and chil - dren with full hearts are voic - ing, Rev'r - ent af - fec - tion and hon - or for you; Plaud-its and songs will at-test their re - joic-ing, O - ver the vict'ries by comrades in blue.
4. Mil - lions of homes will your val - or be bless - ing, Mil - lions of hearts will with grat - i - tude pray; Yours the re - ward in e - ter-nal pos - sess-ing, Home in the skies at the close of life's day.

CHORUS.

Hail to the he-roes who triumphed with glo-ry!

Hail to Co-lum - bi - a's vet - 'rans in blue! Proud-ly will a - ges re-mem-ber the sto - ry, How free-dom's flag was de - fend - ed by you.

Copyright, 1891, by THE JOHN CHURCH CO.

Written for the Acme Haversack G. A. R. Souvenir.

COMRADESHIP.

By Kate Brownlee Sherwood.

Comrade, tried in battles many,
On the far outposts of time,
Tell me, Comrade, is there any
Sign or signal so sublime,
As the name we name each other
Halting in the ranks to-day?
"Comrade,"—like the name of mother
How it charms all cares away!

Comrade! in all sorts of weather,
In the sunshine, in the snow,
We have shared our crusts together,
We have fought the furious foe;
We have felt the bullets raking,

Standing by each other true;
While the sad old earth was shaking,
Side by side we struggled through.

We have shared each other's sorrow.
We have shared each other's joy,
When it seemed that no to-morrow
Could our hearts and hands employ;
We have supped with death and danger
When defeat has laid us low;
Shared our exile with the stranger,
Love alone to ease the blow.

Comrade, when among the dying,
  Came the news that she, my bride,
In her lowly grave was lying,
  With her baby at her side,
Yours the tender arms that bore me

  Through the solemn, somber wood,
You who kept sad vigils o'er me,
  Whispered, "Comrade, God is good."

Comrade, when my vision darkens,
  When my steps are silent grown,
And the ear impatient hearkens
  For a once familiar tone;
Lay the starry flag above me,
  Pin my badge upon my breast,
Weep not, Comrade, as you love me,
  Thus a soldier goes to rest.

Comrade, when the "Assembly's" sounding
  In the kingdom of the blest,
And the Silent Army gathers
  From the valleys of unrest;
And they call the roll of heroes,
  And they answer loud and clear,
How my heart will swell with rapture,
  Comrade, when you answer "Here!"

Written for the Acme Haversack.

THE FLAG OF WASHINGTON,

AND ITS DEFENDERS OF THE SIXTIES.

Words and music by E. W. Foster, (Post 16, Dept. Mass., G. A. R.)

Allegro moderato.

f sf Rall.

f Solo. Marc. ed resoluto.

1. Where floats our flag from tow'r or crag, On freedom's land, or o-cean blue; There
2. Oh, bless our brave on land, and wave, The favor'd ones of vie - to - ry; For

m

f Cres. sf

ev - 'ry fold, endear'd of old, Thrills loy - al hearts with love anew. So peace shall bless the
nev - er met the foe-men yet, Could daunt the sons of lib - er - ty. See! where a flame their

f Cres. sf

plow and sail, And plen-ty thro' the land prevail, While faithful all the peo-ple hail, The
mighty host, Rush'd forth from hill, and plain, and coast; 'Twas to defend what they loved most—The

sf Cres. f

Flag of Washing-ton, While faith - ful all the peo - ple hail, The Flag of Wash-ing - ton.
Flag of Washing-ton, 'Twas to de-fend what they loved most—The Flag of Wash-ing - ton.

sf sf

Copyright, 1891, by E. W. Foster, Boston.

THE FLAG OF WASHINGTON. Concluded.

ff CHORUS. A tempo.

All hail! the ban-ner of the free, In grate-ful praise from sire to son; Thro' time remote shall

All hail! the ban-ner of the free, In grate-ful praise from sire to son; Thro' time remote shall

ff A tempo.

sf *sf* Rit. Fine.

proudly float, The Flag of Washington, Thro' time remote shall proudly float, The Flag of Washington.

sf *sf*

proudly float, The Flag of Washington, Thro' time remote shall proudly float, The Flag of Washington.

sf *sf* *sf* Rit.

A tempo poco cres.

3 D. S.

f Rit.

3 Few now, alive, of these survive,
To crown their Silver Jubilee;
With battle-flags in tattered rags,
Proud emblems of their loyalty.
Tho' fades its remnant Army Grand,
For ills and age none can withstand;
Yet high, undimmed above the land,
The Flag of Washington. CHO.

4 No hostile arm shall rend or harm
The Flag our fathers planted here;
For swift to save, its heroes brave
Will guard the prize we hold so dear.
How long soe'er the ages be,
The millions yet unborn shall see
And bless the banner of the free,
The Flag of Washington. CHO.

Written for the Acme Haversack.

In Perpetuam Rei Memoriam.

GRAND ARMY OF THE REPUBLIC

QUARTER-CENTENNIAL ANNIVERSARY.

By Adelaide George Bennett.

Great ocean of the ebbing years,
A quarter-century gone,
We stand beside thy wave-washed piers,
Thy murmurous tale sounds in our ears,
As time goes hurrying on.

Upon thy wreck-strown beach we stroll
And view far out at sea,
Where white-capped billows madly roll,

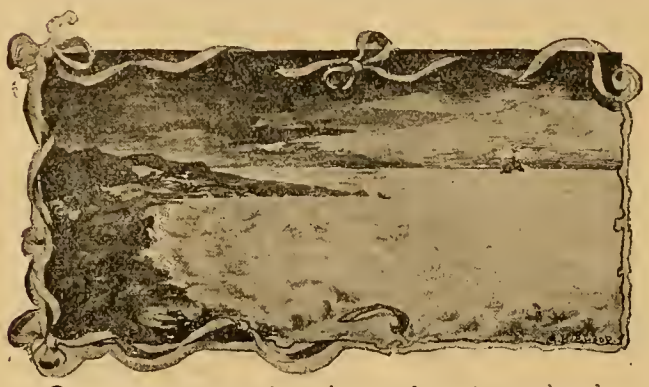

O'er rough-ribbed rocks and waters shoal,
Strong light-towers shining free.

Upreared for truth in bold emprise,
For God and native-land,
By men whose hearts were nobly wise,
These century land-marks grandly rise
From out thy shifting sand.

Brave, blue-clad knights, an army bold,
Now resting on the shore,
Lighted the torch of Freedom old,
Wrenched from the oppressor's iron hold,
To shine forevermore.

And every shifting league we see
The lesser lights upreared
Of "Charity," "Fraternity,"
And all-abiding "Loyalty"
To father-land revered.

Flow ebbing waves, the asphodels,
Once floating on the tide,
When flying shot and screaming shells
And constant-sounding funeral knells
Wrought ruin far and wide,

Now bourgeon in thy gloomy caves
Mid phantom forms to loom;
Flow, swiftly-ebbing, flowing waves,
Bear bright flowers to our heroes' graves,
Sweet with the May-time bloom.

In memories on the plastic strand,
The swift years leave their trace;
Forevermore upon the land,
The name of this heroic band
Will find abiding place.

Shine out great lights nor cease to shine,
In vast, resplendent spheres—
A heritage blood-bought, divine,
Ye bear a blessing sweet, benign,
For all the coming years.

As on this silver year ye glow,
Shine on through calms and storms,
And a bright glory-nimbus throw

While fast the thickening laurels grow
Around those war-scarred forms.

Transfigured by their noble deeds,
All hail! our glorious flag!
No longer draped with bondsmen's weeds,
No longer mocked with traitor's creeds,
It floats from spire and crag

Written for the Acme Haversack Souvenir.

A BROTHERHOOD OF HEROES.

Respectfully Dedicated to The Comrades of the Grand Army.

By Nelly Griswold Johnson.

(*Tune:*—"Auld Lang Syne.")

Dear brotherhood of gallant men
Who, at our Country's call,
Sprang to the rescue, arms in hand,
For her to stand or fall;
Who can do justice to the work
You in those four years wrought,
When by your noble deeds you saved
The prize for which you fought?

That prize, a nation's fame, bequeathed
To us by honored sires,
You saw assailed with furious might
By war's red, vengeful fires.
You saw our starry banner scorned;
Torn down by ruthless hands,
And in its place the Stars and Bars
Wave over hostile bands.

How in the dust Columbia bowed,
By sorrow sore beset,
Because her dear, misguided sons
Could thus her love forget,
"Alas!" She cried, "In all my realm
Are none now left to me
Who will my name and cause uphold?"
You answered "Here are we!"

In serried ranks you met the foe
On land and on the sea;
You showed them what brave men could do
Who fought for Liberty.
Their trampled fields with blood were wet;
Their rivers all ran red:
In every home throughout the land
Was mourning for the dead.

At length the sun of Peace arose
Above the stricken land;
And all Columbia's children joined
Again her Union band.
At home the quiet paths of old
Once more your feet essayed,
While Fame, in golden text, inscribed
The record you had made.

More than a quarter century's flight
Has given proof how sure
You built, upon foundaitons firm
The Union to endure.
Our own dear land, "Land of the free,"
Through you is free indeed,
Dear "Boys in Blue," who freely gave
Your aid in time of need.

God bless our dear Grand Army, boys;
The boys who wore the blue!
They're *old* boys now, their heads are gray;
Their pulses slower, too.
But should Columbia's foes again
Her peace and rest menace,
With gun and knapsack as of yore
Each man would take his place.

God bless them all! Their once full ranks
Are lessening day by day,
As one by one they fold their hands
And drop beside the way.
But loving hearts will ever pray,
Till e'en the last one fall,
"God bless our dear Grand Army boys,
For they were heroes all!"

OLD GLORY FILLS ALL HEARTS WITH JOY.

(*Tune.*—"Tramp! Tramp! Tramp!")

Through deep suff'ring glory came, crowning fair Columbia's fame,
Glory won by her defenders, grandly true:
To our country's flag they saved, they the name "Old Glory" gave, [Blue.
Radiant in triumphant Red, and White and
Chorus.—Tramp! Tramp! Tramp! beneath Old Glory!
Patriots all with joy are filled,
As in union true we stand throughout all our rescued land,
Saved by boys in blue whose deeds all hearts have thrilled.

Equal rights forever bless, giving truest happiness, [brings:
And invincible the strength that Freedom
While shall roll earth's years around let true patriot zeal abound,
As with love each heart to our Old Glory clings. (*Cho.*)

And this glory is to grow as earth's ages onward go,
Matchless glory of the nation of the free:
Till all earth's oppressed shall know how the hearts of freemen glow [erty. (*Cho.*)
When they breathe the thrilling air of Lib-

AROUND THE CAMP FIRE RALLY!

(*Tune:*—"Marching Through Georgia.")

Around the camp-fire rally, boys, as in the years of yore,
And tell the tales of trial days we tire not telling o'er;
It's joy to us each time to meet, with elbow touch once more,
Every time our comrades rally.
Cho.—Hurrah! hurrah! prosperity to-day!
Hurrah! hurrah! to greater grow for aye!
Was won by sacrifice and death, in battle's red affray,
When comrades rallied for Freedom.

We were invincible when in our steel-clad ranks we stood
Against a mighty foe who fought as hard as any could;
Reminders to the people now do patriotic good
Each time the veterans assemble. *Cho.*

And when you come, be sure to bring your noble wives along,
Your lovely daughters, whose sweet voices aid our joyful song;
And let your sons, in grateful pride help swell the patriot throng,
When our old comrades assemble. *Cho.*

Fraternally we grasp the hand as only comrades know,
Our hearts are thrilled as when our lines in triumph drove the foe:
We're young again as through our ranks the old time cheers will go,
While boys in blue can assemble. *Cho.*

REVERE YE THE RED, WHITE AND BLUE!

Inscribed to Columbia's Patriotic Youth.

WRITTEN FOR THE G. A. R. SOUVENIR BY J. C. O. REDINGTON.

(*Tune*:—"Columbia, The Gem of The Ocean.")

In midst of the sharp rifles' rattle,
The air full of shot and of shell,
Who *were* they who dared face the battle
Where thousands of brave heroes fell?
Who stood by our banner of glory,
Maintained it triumphantly on high?
Who shrank not on fields red and gory
The flag to defend or to die? *Chorus:*
Then revere ye the Red, White and Blue!
Through death-fires it has come down to you;
'Twas redeemed by the blood of defenders,
Grand heroes to Liberty true.

The stars of that banner are glorious;
Its stripes, in brave blood baptized,
Are the old flag and saved flag victorious,
Heav'n's blessing as life to be prized.
It tells of a sacrifice unending,
By millions of noble men and true,
Of woman in agony sending
Her life to the war, clad in blue. *Cho.*

And, children, that flag to your keeping
Will soon proudly be handed o'er:
Soon the last brave defender'll be sleeping
With comrades mustered out before.
Brave boys, and fair girls, do your duty!
To your grand heritage prove true;
And maintain in its glory-crowned beauty
Columbia's Red, White and Blue! *Cho.*

Written for the Acme Haversack G. A. R. Souvenir.

The Grand Army of the Republic.

By Ninette M. Lowater.

O ye who wear that glorious badge, the battle-hallowed star,
Through memory's hidden, devious ways, I pray you, wander far,
Back to the time when comrade first clasped hands with comrades true,
And when unto the world was given the Order of the blue.

No more the ardent youths who went to follow glory's track,
But manly, stern, with victory crowned, you to your homes came back,
Yet 'mid affection's fondest hours, one thing your hearts kept warm—
His memory whose arm touched yours, amid the battle-storm.

Dearer than they who knelt with you one mother's knee beside,
Is he whose manhood, stern and true, in war's fierce fire was tried;
When Death stood near, each shrouding veil was swiftly swept away,
And naked soul to soul you stood, as in the Judgment Day.

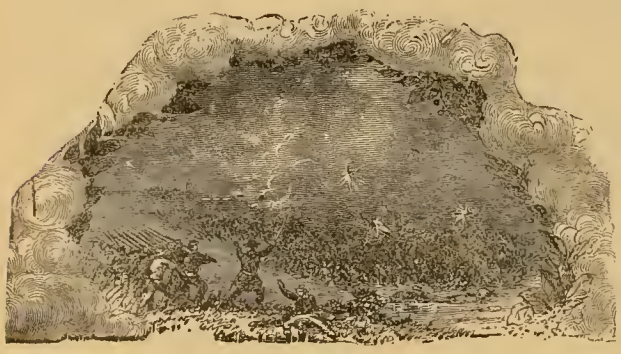

And can such welded bonds as these be lightly cast away?
Think you that on life's joy and grief will ever dawn a day
When he who wears that glorious star the proudest badge on earth
Shall ever ask of you in vain to share his woe or mirth?

Ah, no! before your eyes would flash Potomac's sunny wave,
Or Mississippi's sluggish tide, which hides full many a grave,
Proud Kenesaw would waiting stand, as when you set him free,
And Lookout's shrouded head unveil, your faithlessness to see!

And they who from your boyhood's homes once marched with you away,
As brave as you, as full of hope—alas! how long they stay!

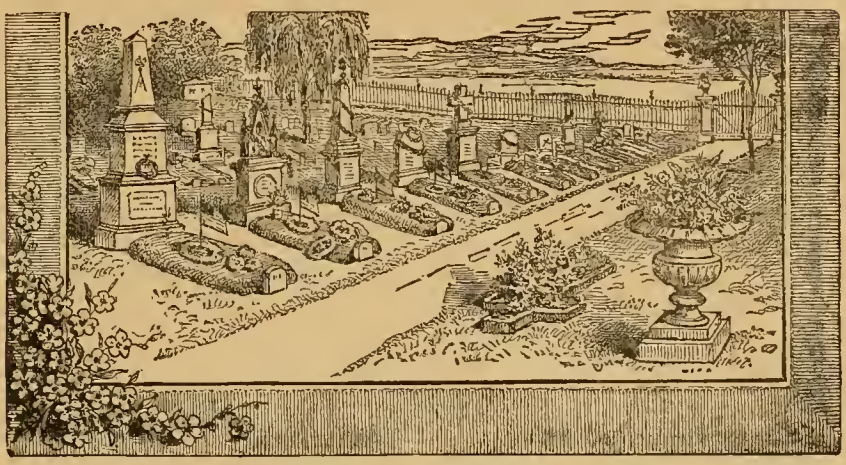

They rise before you once again, whene'er that star appears,
And in their name hand touches hand, and eyes are dim with tears.

And though on Freedom's whitest page your names are writ in gold,
And in the great Grand Army's ranks an honored place you hold,
O civic soldiers! this shall be your glory's brightest crown—
No comrade's hand is dropped from yours, 'till in the grave laid down!

Objects and Work of the Grand Army of the Republic.

OFFICIAL STATEMENT BY THE NATIONAL ENCAMPMENT.

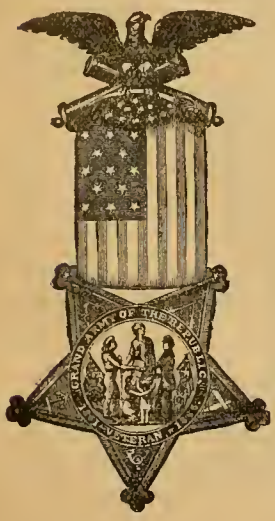

I. To preserve and strengthen those kind and fraternal feelings which bind together the soldiers, sailors and marines who united to suppress the late rebellion, and to perpetuate the memory and history of the dead.

II. To assist such former comrades in arms as need help and protection, and to extend needful aid to the widows and orphans of those who have fallen.

III. To maintain true allegiance to the United States of America, based upon a paramount respect for, and fidelity to its Constitution and laws; to discountenance whatever tends to weaken loyalty, incites to insurrection, treason or rebellion, or in any manner impairs the efficiency and permanency of our free institutions; and to encourage the spread of universal liberty, equal rights and justice to all men..

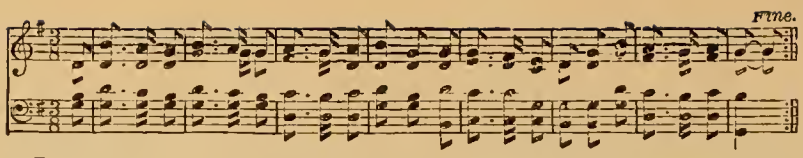

The Braves in the Field and The Brave at Home.

WRITTEN BY COL. J. C. O. REDINGTON.

(*Tune:*—"The Old Oaken Bucket.")

Columbia's heroes the world will be cheering,
All nations forever will honor their fame
Who sacrifice bore, neither death nor wounds fearing,
The Union's defenders who've won their proud name.
For Freedom and equal rights grandly uprising,
Removing the fetters that bound ev'ry slave;
Their vict'ry-crowned legions all danger despising,
The home of the free proved the land of the brave.

In deadliest battle where fire-waves were raging
Were sacr ficed armies of heroes in blue:
While woman at home, with her brave heart engaging
In patriot service, to Freedom proved true.
Her faith and her love to the noblest inspiring,
On Liberty's altar were richest gifts laid;
Her suff'ring and courage, all loyal hearts firing,
Ensured that defense of the old flag be made.

The foemen they met were in gallantry glorious,
And braver men never in battle line stood:
But grander the valor that made all victorious
Who fought for the Union as only they could.
Who justice and truth by their deeds were maintaining,
Whose triumph made priceless, the land of the free;
While earth's oppressed millions a new hope were gaining
That sometime to them shall come sweet liberty.

This year, as their Quarto-Centennial they're keeping,
Those dauntless defenders, fame-crowned G. A. R.,
With cheers for the living, and tears o'er the sleeping,
Deep gratitude give to each vet'ran of war.
Be never forgotten how woman's devotion,
Upholding men's courage, would nevermore lag;
Let all loyal hearts now unite in promotion
Of unyielding love for our Old Glory flag.

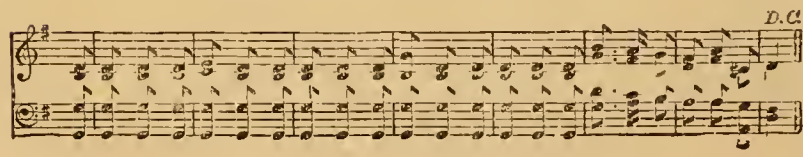

MANHOOD'S BEST STRENGTH.

What the Volunteers Were Physically.

BY GEN. LUCIUS FAIRCHILD, PAST COMMANDER-IN-CHIEF OF THE G. A. R.

It is estimated that about 1,500,000 veterans of the Union army are now living, and I have heard people express surprise that so large a number linger so long on earth.

They would not wonder if they considered for a moment that those who enlisted were, as a whole, very young. I have heard it stated that the *average* age of the men was *in 1861*, nineteen years. Every man was carefully examined by a surgeon, and all who were not reasonably perfect in body were rejected. So that the army was originally made up of strong, vigorous, young men, much better prepared to bear up under fatigue and exposure and wounds and sickness than men ordinarily are.

This, I think, explains why so many have lived until their average age is about 53 years. It also makes prominent the superior physical manhood of the defenders who rushed to the rescue of the Union.

Written for the Acme Haversack G. A. R. Souvenir.

THE SILVER JUBILEE.

Lovingly Inscribed to the Grand Army of the Republic.

BY T. C. HARBAUGH.

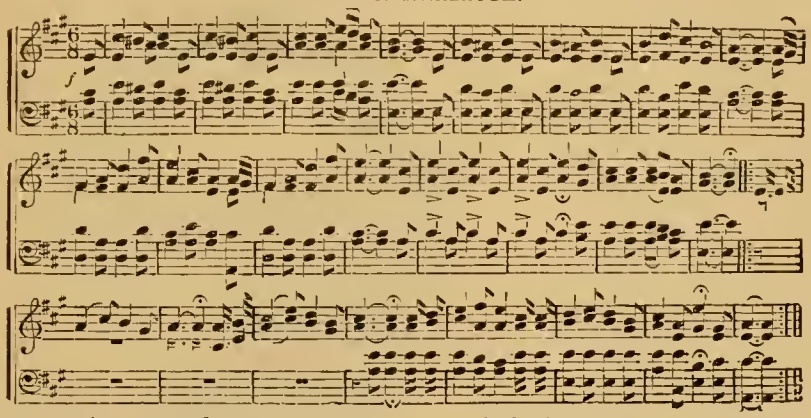

We come together, comrades true,
To-night to celebrate
The wearing of the loyal blue—
The saving of the State.
How many years have passed away
Upon the land and sea!
And so we celebrate to-day
Our Silver Jubilee.
Chorus:—Our Silver Jubilee!
Our Silver Jubilee!
Rally near and far, the G. A. R.!
Our Silver Jubilee!

'Tis true our hair is growing white,
'Tis true our steps are slow,
We're still the same "old boys" to-night
That we were long ago.
We nobly stood the weary march.
Behind the rattling drum;
We stood beneath the starry arch
And watched for foes to come.
Chorus:—And now it's Jubilee,
The Silver Jubilee,
Rally near and far, the G. A. R.!
Our Silver Jubilee!

We love the flag we guarded well
Upon the battle plain,
The shrieking hiss of shot and shell
We seem to hear again.
Of all who helped to save the State
And make this nation free,
How few are left to celebrate
This Silver Jubilee! *Chorus.*

Some comrades brave of fight and march
Have crossed the silent tide;
They camp beneath th' eternal arch
Upon the other side.
They bravely served their native land,
Their battle work is done;
And though we now united stand
We'll join them one by one.
Chorus:—In yonder Jubilee!
In Heav'n-gained Jubilee!
May the G. A. R. assemble there
In endless Jubilee!

O! comrades true who wore the blue,
Upon the sea and shore,
Remember heroes tried and true—
Who've only gone before.
We'll cherish those who are not here,
They see us from on high;
A smile to-night and not a tear,
We'll join them by and by.
Chorus:—In yonder Jubilee!
May all find Jubilee!
May the G. A. R. all gather there!
For endless Jubilee.

Written for the G. A. R. Souvenir.

HISTORY OF THE GRAND ARMY OF THE REPUBLIC.

Now Become the Nation's Pride and an Honor to Humanity.

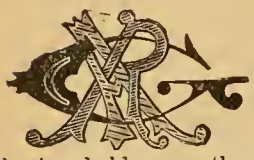

The peculiarities of comradeship between man and man that were engendered amid the labors, the hardships, the perils and the sufferings of war, take a lasting hold upon the hearts of all so associated. It is not strange, therefore, that organizations exist of veteran defenders of the Union. Company and Regimental societies flourish, as well as of Brigades and Corps. The Third Army Corps Union was organized during the war, on March 16th, 1862. The Society of the Army of the Tennessee, April 14th, 1865. The Society of the Army of the Cumberland, February 16th, 1868. The Society of the Army of the Ohio, December 15th, 1868. The Society of the Army of Georgia, December 15th, 1868. The Society of the Army of the Potomac, July 5th, 1869. Some fifteen or twenty other prominent associations of veterans have been formed, a dozen of them naval societies. As chief of the latter was organized on January 13th, 1887, The National Association of Naval Veterans.

Pre-eminent over them all—in fact including all and more than all other veteran associations—is *The Grand Army of the Republic.* Qualifications for membership consist in honorable service in the war for the defense of the Union and of equal rights and of liberty. Rank then makes no difference now. To-day all are only comrades, on equal footing. A service record, free from dishonor, is the only power that can secure to a veteran the badge of the Grand Army of the Republic. That official certificate of soldier-worthiness has become the brightest mark of honor in all human history. A half a million men—picked men in heroism and sacrifice—who are wearing the eagle and flag and star, or the bronze button of the G. A. R., form earth's most magnificent soldier society—never to be equaled—of which every other veteran organization is glad to be enrolled as a subordinate part.

The humble beginnings of the Grand Army of the Republic may be dated back to February, 1864, when Rev. W. J. Rutledge, Chaplain of the 14th Illinois Volunteers, suggested to Dr. B. F. Stephenson, Surgeon of the same regiment, that "the soldiers so closely allied in the fellowship of suffering, would, when mustered out of the service, naturally desire some form of association that would preserve the friendship and the memories of their common trials and dangers." They were tent mates and bosom companions, and in the camp or on the march conferred constantly, and agreed that, if spared, they would together work out some such organization.

In March, 1866, Captain Rutledge met Dr. Stephenson, by appointment, at Springfield, Ill., and they worked together in arranging a ritual. Previous to this time Dr. Stephenson had shown notes of a ritual to different persons; among them Major A. A. North, early in the winter of 1865-6. At least fifteen comrades are known to to have joined in meetings, held at different offices, in planning for the new society. Capt. John S. Phelps was specially active and suggested that an organization be started at once at Springfield.

Dr. B. F. Stephenson, Founder of the G. A. R.

When the ritual was ready for printing, Comrade Governor Oglesby suggested that, in order to secure privacy, it be taken to Decatur, Ill. The Decatur *Tribune* was owned by Comrades I. W. Coltrin & Joseph Prior; and their employees had also been soldiers. Capt. Phelps went to Decatur to attend to the printing. While there he called upon a number of his soldier friends, to enlist them in the society. Dr. J. W. Routh,

Reduced Fac-Simile of Charter Original Post No. 1.—Copyright, 1890, by G. R. Steele.

GRAND ARMY OF THE REPUBLIC,

Department of Illinois.

To all whom it may Concern---Greeting:

Know Ye, That the Commander of the Department of Illinois, reposing special trust and confidence in the patriotism and fidelity of M. F. Kanan, G. R. Steele, Geo. H. Dunning, J. C. Pugh, J. H. Hale, J. T. Bishop, C. Ribsame, J. W. Roith, C. F. Sibley, J. N. Coltrin, Joseph Prior and A. Toland does, by the authority in him vested, empower and constitute them as **CHARTER MEMBERS,** of an Encampment of the Grand Army of the Republic, to be known as Post Number One of Decatur District of Macon Department of Illinois, and they are hereby constituted as said Post, and authorized to make By-Laws for the government of said Post, and to do and perform all acts necessary to conduct and carry on said organization in accordance with the Constitution of the Grand Army of the Republic.

Done at Springfield, Ill, this Sixth day of April 1866.

B. F. Stephenson
Commanding Department

Robert McWoods
Adjutant General

Recorded Book A Page 5.

of Decatur, an intimate friend of Dr. Stephenson, and Capt. M. F. Kanan went to Springfield to consult about a post in Decatur. On their return signatures were immediately secured to an application for a charter. Anxious to be the first to organize, they went at once to Springfield for a charter. We present elsewhere the fac-simile of the charter under which Decatur Post, No. 1, G. A. R , was organized April 6th, 1866. Also the portraits of the twelve charter members, and General Orders Nos. 1 and 2 by Commander Stephenson, the first Commander of the G. A. R.

Dr. B. F. Stephenson, who has been officially declared by the National Encampment to have

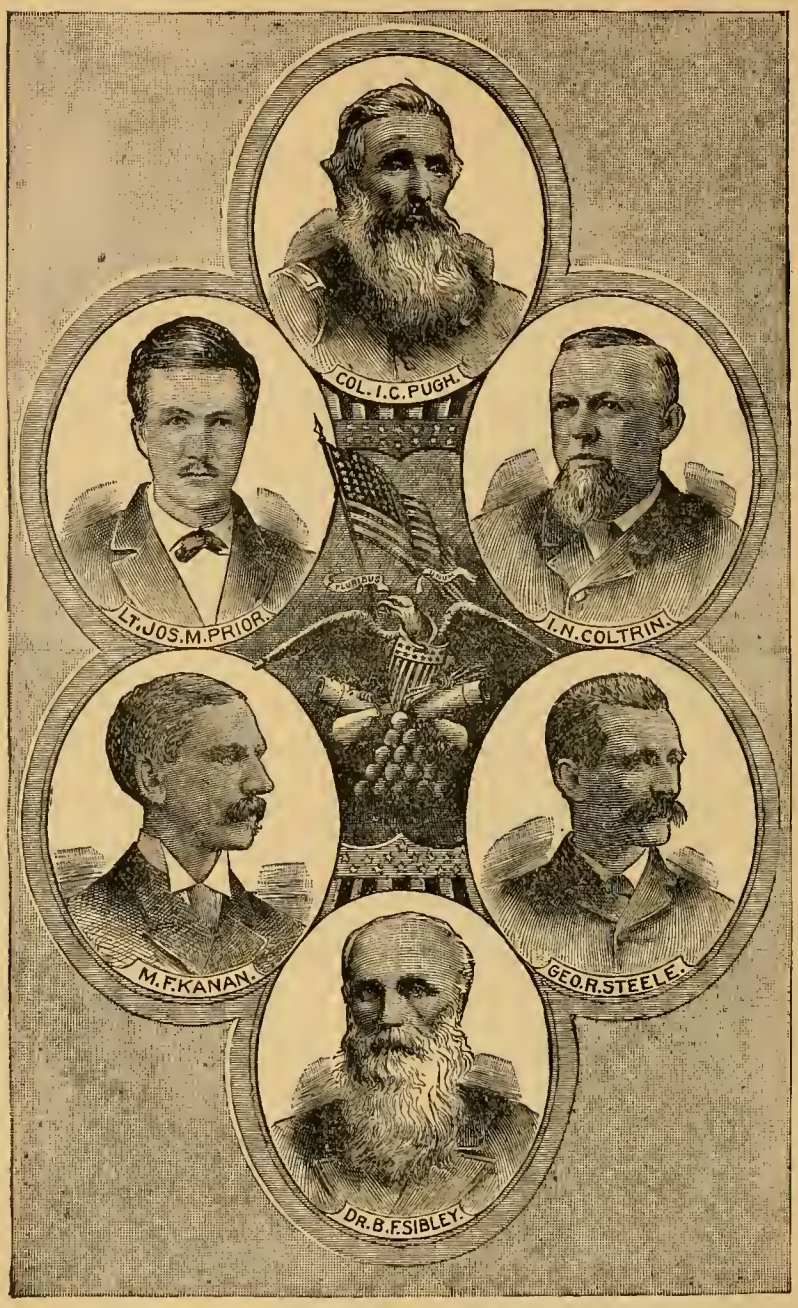

GROUP OF CHARTER MEMBERS OF FIRST G. A. R. POST AT DECATUR, ILL.

been the founder of the G. A. R., was born in Wayne county, Illinois, Oct. 30th, 1822. After small opportunities to secure an education, he studied medicine; graduating in 1850 from the Rush Medical College, Chicago. He began the practice of medicine at Petersburg, Ill. On March 30th, 1855 he was married to Barbara B. Moore of Springfield. His widow and daughter now live at Petersburg.

Dr. Stephenson was elected surgeon of the 14th Ill. Volunteers. He was mustered out June 24th, 1864, and followed the practice of medicine at Springfield, Ill.

In work for the Grand Army Comrade Stephenson was so constantly engaged that his business affairs were neglected and privations came to him and his family. At first politics were allowed a place in the posts. As a result the order became nearly extinct, a calamity which was repaired only by the most vigorous prohi-

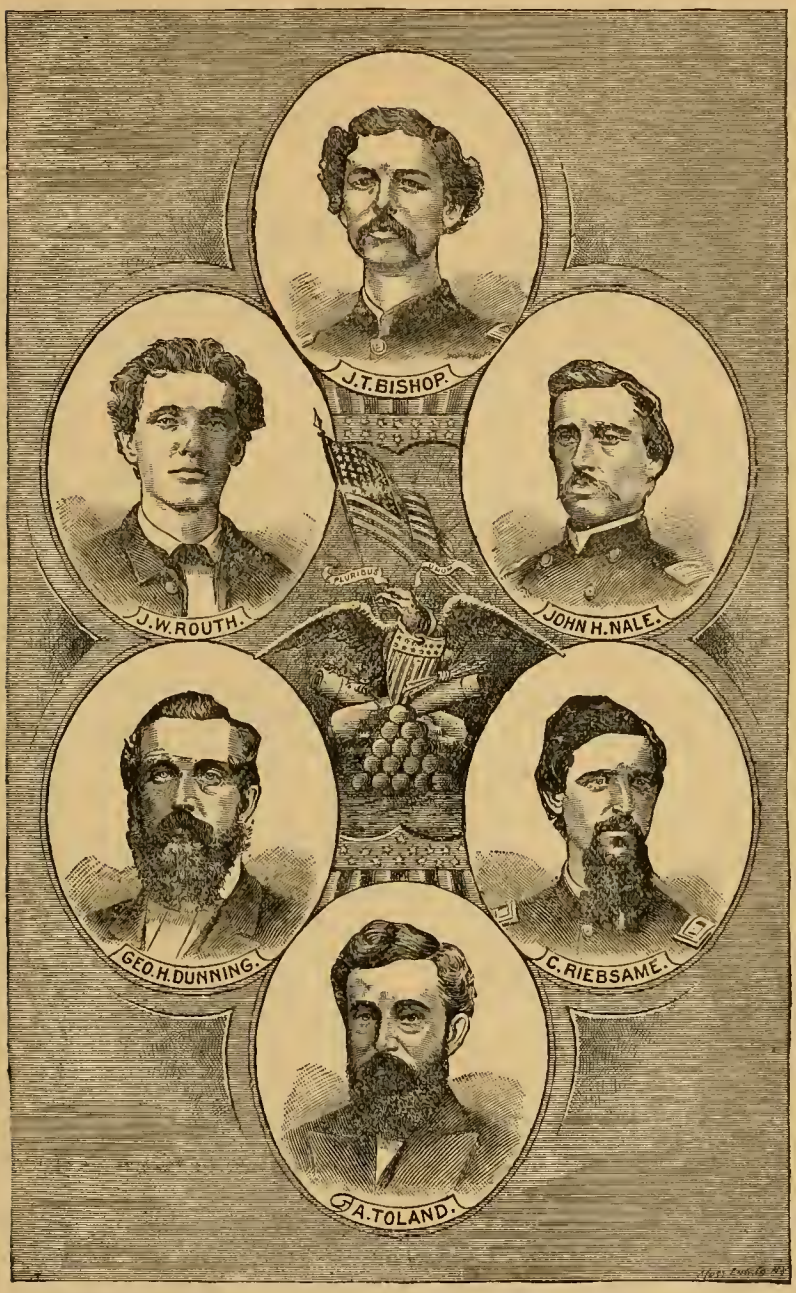

GROUP OF CHARTER MEMBERS OF FIRST G. A. R. POST, AT DECATUR, ILL.

bition of all political matters in connection with the Grand Army—the complete enforcement of which, everywhere to-day, is an invincible strength. Comrade Stephenson became discouraged and moved to his old home at Petersburg. He died at Rock Creek, Ill., Aug. 30th, 1871, at the age of 49. His remains rested in the cemetery at Rock Creek till Aug. 29th, 1882, when they were removed to Petersburg and interred in the soldier's plot of Rose Hill cemetery. Estill Post, No. 71, of Petersburg, conducted most impressively the services of re-interment, in accordance with the Grand Army Ritual. Eloquent eulogies were pronounced by Comrades Rev. Francis Springer and Judge James A. Matheny. In quoting a few of the words of the latter, we record a most grateful thought:

"Though not here to witness it, the grand dream of his life has assumed the proportion of a bright reality. The note that he struck, sin-

gle handed and alone, has swelled into a glowing anthem. The light that he kindled is illuminating an entire land, and at the last is flinging its radiance over the consecrated spot where our comrade reposes, all unconscious that his hour of triumph has come."

The twelve comrades, whose superior promptness and zeal organized the first post of the Grand Army are subjects of general fraternal interest. Of this favorably remembered advance line, comrades Stephenson, Pugh, Routh, Prior, Nale, Dunning and Toland have passed from the Post below to the eternal encampment above.

Of the surviving charter members, Capt. M. F. Kanan, Senior Post Commander, is serving his third term as Mayor of the city of Decatur; Major George R. Steele, Senior Post Adjutant, is treasurer of Macon County, Illinois; Capt. J. T. Bishop, Senior O. G., is comptroller of the city of Bradford, Penn.; Capt. C. Reibsame, Senior O. D., is a wholesale merchant in Bloomington, Ills.; Dr. B. F. Sibley is a practicing physician, and Lieut. I. N. Coltrin an expert printer at Decatur, Ills.

To Comrades Routh, Bishop, Kanan, Steele and Dunning, who formulated the original Constitution, Regulations and Ritual, is due the honor of christening the order as the "Grand Army of the Republic."

On April 23, 1867, comrades Bishop, Dunning, Usrey, Sibley and Glass were appointed a committee to revise the Ritual and Regulations. On May 1st, 1866, their work was submitted and ordered to be sent to Headquarters Department of Illinois, at Springfield, for approval. On May 9th the acceptance by Headquarters of the Revised Ritual and Regulations was reported. It was entitled "Proceedings of Enlistment and Muster, Grand Army of the Republic," and was printed at Springfield, Ills., in May, 1866.

Eighty comrades were mustered into Post No. 1 during 1866.

MINUTES OF FIRST ENCAMPMENT POST NO. 1.
ASSEMBLY NO. 1.

At an informal meeting held April 6th, 1866, for the purpose of organizing an encampment of the G. A. R., the following named persons were mustered by Major B. F. Stephenson, and constituted charter members: (Here follow the twelve names as given previously.)

When, upon motion, the encampment entered into an election of officers, with the following result:

OFFICERS FOR THE DISTRICT.

Brig. Gen. I. C. Pugh, Commandant of Dist.
Lieut. Col. J. H. Nale, Dist. Q. M.
Doct. J. W. Routh, Dist. Adjt.

OFFICERS FOR THE POST.

M. F. Kanan, P. C. Chris. Reibsame, O. D.
G. R. Steele, P. A. J. T. Bishop, O. G.
G. H. Dunning, P.Q.M. J. W. Routh, P. Surg.

All of whom were duly mustered by Maj. Stephenson, who then declared the encampment duly organized and ready for the transaction of any and all business which might come before it, and assigned it the post of honor as DECATUR ENCAMPMENT No. 1.

On motion a committee of two was appointed to procure a suitable room for the Encampment and report at next regular meeting. Capts, Kanan and Dunning, committee.

On motion, Tuesday was decided upon as the night for regular meetings.

On motion, adjourned to meet April 10th, 1866.

G. R. STEELE, P. A. M. F. KANAN, P. C.

GENERAL ORDERS.

GENERAL ORDER NO. 1.

HEADQUARTERS DEPT. OF ILLINOIS,
GRAND ARMY OF THE REPUBLIC.

ADJUTANT GENERAL'S OFFICE,
Springfield, Ills., April 1st, 1866.

The following named officers are hereby announced on duty at these headquarters:

Col. Jules C. Webber, A. D. C. and Chief of Staff.
Col. Jno. M. Snyder, Q. M. General.
Maj. Robert M. Woods, Adjt. Gen'l, (P. O. Box 84).
Capt. Jno. A. Lightfoot, A. A. G.
Lieut. J. S. Phelps, A. D. C.

By order of B. F. STEPHENSON,
Official: Commanding Department.
ROBERT M. WOODS, Adj. General.

GENERAL ORDER NO. 2.
H'DQ'RS DEP'T. ILLS., G. A. R.

ADJUTANT GENERAL'S OFFICE,
Springfield, Ills., May 1st, 1866.

I. For the purpose of the further organization of this army the following officers will be appointed under Section 9 of Article 3 of the Constitution, and their names reported to these headquarters, viz.; Assistant Post Commander, Post Surgeon, Post Chaplain, officer of the Day, Officer of the Guard.

II. The duties of the Assistant Post Commander are those of a Vice-President.

III. It will be the duty of the Post Surgeon to examine and report on all cases presented for charity and assistance from the Post.

IV. The Post Chaplain will be present at all assemblies of the command and officiate in the proper duties of his office.

By order of B. F. STEPHENSON,
Official: Commanding Department.
ROBERT M. WOODS, Adjt. Gen'l.

At Decatur, Ill., the first post was mustered by Dr. B. F. Stephenson, the founder of the G. A. R.; at Decatur was the first work under the ritual, and the first fruition of an inspiration that now voices its principles of patriotism and fraternity through over 7,000 posts and 500,000 comrades.

It is, therefore, eminently appropriate that at Decatur shall stand the magnificent Temple of Patriotism, the National G. A. R. Memorial Hall (explained on another page) to hold in careful preservation the histories, records and relics of the defenders of the Union and to present to the eyes of the world an imposing edifice—a useful monument to commemorate forever the sacrifice and valor of the Boys in Blue.

The rest of the History of the Grand Army of the Republic will be found in the January, 1892, *Aeme Haversack* (a second part of the G. A. R. SOUVENIR). Also the portraits of all the Commanders-in-Chief. This course became advisable in order to present in one *Haversack* a COMPLETE list of the Battles of the War, and a thorough Roster of all the Posts the Grand Army musters in its Silver-Anniversary Jubilee year.

List of Battles and Engagements from January, 1861, to June, 1865.

A Complete list of engagements under fire by both the Army and Navy has never heretofore been published. A very full record (mostly of battles by the Army) was prepared by Comrade Frederick Phisterer, Captain in the United States Army and now (November, 1891.) Adjutant General of the G. A. R. He was greatly aided by a very important work prepared under the orders of the Surgeon General of the Army, "The Medical and Surgical History of the War of the Rebellion." In it is a chronological record of engagements, &c., compiled by the Chief Clerk of the Surgical Division, Frederick R. Sparks; from official sources where practicable, from Confederate reports, and from Union and Confederate newspapers in other cases, where the statement was not plainly false. That list, containing mention of 2,261 battles, was the most complete until the present time.

The engagements of the Navy were, however, nearly overlooked. Nor has it been possible until the present time to supply a complete list of these. The editor of the Acme Haversack applied two years ago to the U. S. Navy Department for a list of naval battles during the war. Answer was returned that no such list was in existence, but that one was being prepared and would be sent to the Acme Haversack just as soon as completed. It arrived just in time to be incorporated in the G. A. R. Quarto-Centennial Souvenir.

Valuable aid has also been received from prominent naval veterans, principally Comrade John F. Mackie, (of Naval Post, 400, Philadelphia) Senior-Vice Department Commander of Penn., G. A. R., and Comrade Wm. Simmons, (also of Naval Post, 400) Past Commander of National Association of Naval Veterans.

From these and other sources has been compiled this undoubtedly complete and accurate record.

The Union forces are given, whenever known, and the losses where the Union loss amounted to 500 or over.

ABBREVIATIONS:

Art. artillery.	Inf. infantry.	Str. steamer.
Bat. battery.	Is. island.	Sts. streets.
Cav. cavalry.	K. killed.	U. Union.
Cf. confederate.	Lt. light.	Vols. Volunteers.
Cor. corner.	Mil. militia.	W. wounded.
Detach. detachment.	M. missing.	
Hv. heavy.	Pt. point.	

1861. LIST OF BATTLES, JANUARY, 1861.

1. Jan. 8. FT. BARRANCAS, PENSACOLA, FLA. 1st U. S. Artillery attacked at midnight. First Union gun fired in the war.
2. Jan. 9. CHARLESTON, S. C. HARBOR. U. S. steamer Star of the West fired upon.
3. Jan. 13. FT. PICKENS, FLA. attacked. Defended by U. S. Regulars.
4. Apr. 3. CHARLESTON, S. C. Morris Is. bat. fires on schooner Rhoda H. Shannon.
5. Apr. 12 & 13. FT. SUMTER, S. C. 1st U. S. Art. Bat. E. Daniel Hough killed, 15th, by explosion of gun; 5 w.
6. Apr. 18. HARPER'S FERRY, VA. Ordnance men attacked.
7. Apr. 19. BALTIMORE, MD. 6 Mass. and 26 Pa. attacked. Two Mass. men killed, the first vols. in the war.
8. Apr. 21. AT SEA. U. S. ship, Saratoga captures ship Nightingale with 961 slaves.
9. May 8. MOUTH CHESAPEAKE BAY. U. S. str., Harriet Lane, captures confederate privateer.
10. May 9. GLOUCESTER, PT. VA. U. S. str. Yankee attacks confederate battery.
11. May 10. ST. LOUIS, MO. Camp Jackson captured by 1, 2, 3 Mo. Reserves and 3 Mo. Vols. under Gen. Lyon
12. May 10. ST. LOUIS, MO. Cor. 5 & Walnut Sts. 5 Mo. U. S. Reserve Corps attacked.
13. May 18 & 19. SEWELL'S POINT, VA. U. S. strs. Monticello and Federal attack confederate battery.
14. May 19. NEAR FT. WASHINGTON. U. S. str. Freeborn captures schooners carrying confederate troops.
15. May 24. ALEXANDRIA, VA. Occupied by 1st. N. Y. Zouaves. Col. E. E. Ellsworth killed.
16. May 26. NEW ORLEANS, LA. U. S. str. Brooklyn establishes blockade.
17. May 26. MOBILE, ALA. U. S. str. Powhatan establishes blockade.
18. May 28. SAVANNAH, GA. U. S. str. Union establishes blockade.
19. May 29. AQUIA CREEK, VA. Potomac Flotilla cannonades confederate batteries.
20. May 31. AQUIA CREEK, VA. U. S. strs. Freeborn, Anacostia, Resolute bombard batteries.
21. June 1. AQUIA CREEK, VA. Potomac Flotilla and U. S. str. Pawnee cannonade batteries.
22. June 1. FAIRFAX COURT HOUSE, VA. Co. B., 2. U. S. Cav. make an attack.
23. June 3. PHILLIPPI, W. VA. 14, 16th Ohio, 7, 9th Ind., 1st W. Va. engaged.
24. June 3. AT SEA. U. S. brig Perry captures Confederate privateer Savannah.
25. June 5. HAMPTON ROADS, VA. U. S. str. Harriet Lane engages confederate batteries.
26. June 10. GREAT BETHEL, VA. 1, 2, 3, 5, 7, N. Y. and detach. 2, U. S. Art.
27. June 11. ROMNEY, W. VA. 11th Indiana.
28. June 14. UPPER MACHODOC CREEK, POTOMAC RIVER, VA. Schooner Kean burned by thirty Virginians.
29. June 17. VIENNA, VA. 1st Ohio.
30. June 17. BOONVILLE, MO. 2, Mo. and bats. H. and C. 1st, Mo. Lt. Art.
31. June 17 EDWARDS FERRY, VA. 300 men of 1st Penn.
32. June 17. INDEPENDENCE, MO. Missouri volunteers.
33. June 17 NEW CREEK, W. VA. Local Militia.
34. June 18. CAMP COLE, Mo. 800 men of Union Home Guards.
35. June 24. POTOMAC RIVER, VA. U. S. strs. Monticello and Quaker City attacked by confederates.
36. June 26. PATTERSON CREEK, VA. (also called Kelly's Island) 11th Indiana.
37. June 27. MATTHIAS POINT, VA. strs. Freeborn, Reliance and Pawnee make attack.
38. June 29. ON POTOMAC RIVER, VA. U. S. str. St Nichols captured by confederates.
39. June 30. FOOT OF MISSISSIPPI RIVER. U. S. str. Brooklyn chases blockade runner, Sumter.
40. July 2 FALLING WATERS, MD. (called also Haynesville and Martinsburg) 1, Wis. and 11. Pa.
41. July 5. CARTHAGE, MO. (called also Dry Forks) 3, and 5 Mo. and Mo. battery.
42. July 5. NEWPORT NEWS, VA. One company of 9th N. Y.
43. July 6. MIDDLE CREEK FORK, W. VA. One company 3rd Ohio.
44. July 7. GREAT FALLS, VA Eighth New York.
44. July 7 IN AQUIA CREEK, VA. U. S. str. Pocahontas attacks str. George Page.
45. July 8. LAUREL HILL, W. VA. (also called Bealington) 14th Ohio and 9th Ind.
46. July 10. MONROE STATION, MO. 16, Ill., 3 Ia., Hannibal Home Guards.
47 July 11 RICH MOUNTAIN, W. VA. 8, 10, 13, Ind. and 19, Ohio.
48. July 12 BARBOURSVILLE, W. VA. (also called Red House) 2nd Kentucky.
49. July 12. BEVERLY, W. VA. 4th and 9th Ohio.
50. July 14. CARRICK'S FORD, W. VA. 14th Ohio and 7 and Indiana.
51. July 16. MILLSVILLE, NORTH MO. R. R. Mo. (or Wentzville,) 8th Missouri.
52. July 17 FULTON, MO. 400 men of 3rd Mo. Reserves.
53. July 17 SCARYTOWN, W. VA. 2nd Ky., 12 and 21 Ohio and 1st O. bat.
54. July 17. MARTINSBURG, MO. One Co. 1st Mo. Reserves.
55. July 17. BUNKER HILL, VA. Detachment of Gen. Patterson's Force.
56. July 18. HARRISONVILLE, AND PARKERSVILLE, MO. Van Horn's Mo. bat. Cass Co. Home Guards.
57. July 18. BLACKBURN'S FORD, VA 1 Mass., 2, 3, Mich., 12 N. Y. 2 U. S. Cav., E. 3. U. S. Art.

(Copyrighted, 1891, by J. C. O. REDINGTON. All Rights Reserved.)

LIST OF BATTLES (Continued), July 21, 1861.

1861.

58. July 21. (Sunday) BULL RUN, VA. (also called Manassas) 2nd Me.; 2nd N. H.; 2nd Vt.; 1, 4, 5th Mass.; 1 and 2 R. I.; 1, 2 and 3d Conn.; 8, 11, 12, 13, 16, 18, 27, 29, 31, 32, 35, 38 and 39th N. Y. Vols., 2, 8, 14, 69, 71 and 79th N. Y. Militia; 27 Pa.; 1, 2, and 3d Mich., 1 and 2 Minn., 1 and 2d Ohio; detach. 2, 3 and 8th Regulars and bat. Marines; bats. D, E, G, and M, 2d. U. S. Art.; E. 3d. Art.; D 5th Art.; 2d R. I. bat.; 2d Wis.; detachs. from 1 and 2d U. S. Dragoons. Un. loss 2,952 (481 k., 1,011 w., 1,460 m.) Cf. loss 1,752.
59. July 22. FORSYTH, MO, 1st Ia.; 2d Kansas; Stanley Dragoons and Totten's battery.
60. July 22. AETNA, MO. 21st Missouri.
61. July 24. BLUE HILLS, MO. 5th Missouri Reserves.
62. July 26. LANE'S PRAIRIE, NEAR ROLLA, MO. Missouri Home Guards.
63. July 26. HARRISONVILLE, MO. Mo. Home Guards and 5th Kansas Cavalry.
64. July 27. FT. FILLMORE, NEW MEXICO. 7th U. S. and U. S. Mounted Rifles.
65. July 28. OFF CHARLESTON, S. C. U. S. str. St. Lawrence sinks privateer Petrel.
66. July 29. MARLBOROUGH PT., VA. U. S. strs. Yankee and Reliance engage conf. battery.
67. July 29. MATTHIAS PT. VA. U. S. str. Freeborn, also troops, attack conf. batteries.
68. Aug. 2. DUG SPRINGS, MO. 1st Ia.; 3d Mo. 5 bats. Mo. Light Art.
69. Aug. 3. MESSILLA, NEW MEXICO. 7th U. S. and U. S. Mounted Rifles.
70. Aug. 3. GALVESTON, TEXAS. U. S. str. So. Carolina engages conf. batteries.
71. Aug. 5. ATHENS. MO. 21st Mo. and Home Guards.
72. Aug. 5. POINT OF ROCKS, MD. 28th New York.
73. Aug. 7. HAMPTON, VA. 20th New York.
74. Aug. 8. LOVETTSVILLE, VA. 19th New York.
75. Aug. 10. WILSON'S CREEK, MO. (also called Springfield and Oak Hills) 6 and 10th Mo. Cav.; 2d Kansas Mounted Vols.; 1 Co. 1st U. S.; 1st Ia.; 1st Kansas; 1, 2, 3 and 5th Mo.; detachs. 1 and 2d U. S.; Mo. Home Guards; 1st Mo. Lt. Art.; bat. F, 2d U. S. Art. Union loss, 1,235 [k. 223; w. 721; m. 291.] Conf. loss 1,095.
76. Aug. 10. POTOSI, MO. Mo. Home Guards.
77. Aug. 13. GRAFTON, W. VA. One company 4th W. Va.
78. Aug. 17. BRUNSWICK, MO. 5th Missouri Reserves.
79. Aug. 19. CHARLESTOWN, MO. (also called Bird's Point) 22d Illinois.
80. Aug. 10. HAWK'S NEST, W. VA. 11th Ohio.
81. Aug. 20. LOOKOUT STATION, MO. Union loss 1 killed and 6 wounded.
82. Aug. 21. JONESBORO, MO. Missouri Home Guards.
83. Aug. 23. MOUTH PATONIC CREEK, VA. U. S. strs. Yankee and Release attack batteries.
84. Aug. 26. CROSS LANES, W. VA. or (Summerville). 7th Ohio.
85. Aug. 27. BALL'S CROSS ROADS, VA. Two companies of 23d New York.
86. Aug. 27. WAYNE COURT HOUSE, W. VA. 5th West Va. Volunteers.
87. Aug. 28. FORT HATTERAS, N. C. (Cape Hatteras Inlet) Commodore Stringham's Fleet attack Forts Hatteras and Clark.
88. Aug. 29. FORT HATTERAS Second attack by Fleet and 9, 20 and 99th N. Y. and capitulation of the forts.
89. Aug. 29. LEXINGTON, MO. Missouri Home Guards.
90. Aug. 31. MUNSON'S HILL, VA. Two companies of the 23d N. Y. Volunteers.
91. Sept. 1. BENNETT'S MILLS, MO. Missouri Home Guards.
92. Sept. 1. BOONE COURT HOUSE, W. VA. 1st Kentucky Volunteers.
93. Sept. 2. DALLAS, MO. 11th Missouri Volunteers.
94. Sept. 2. WORTHINGTON, W. VA. (Marion Co.) See Rebellion Record, Vol. 3, page, 13.
95. Sept. 2. DRY WOOD, MO. (also known as Ft. Scott) 5 and 6th Kansas; 1st Ks. bat.; 9th Cavalry.
96. Sept. 2. BEHER'S MILL. VA. 13th Mass. Volunteers.
97. Sept. 4. SHELBINA, MO. 3rd Iowa Volunteers.
98. Sept. 7. PETERSBURG, W. VA. Three companies of the 4th Ohio.
99. Sept. 10. CARNIFEX FERRY, W. VA. 9, 10, 12, 13, 28 and 47th Ohio.
100. Sept. 10. LUCAS BEND, MISS. RIVER, U. S. strs. Lexington and Conestoga make attack.
101. Sept. 11. LEWINSVILLE, VA. 19th Ind.; 3d. Vt.; 65 N. Y. Vols.; 79 N. Y. Militia.
102. Sept. 11. ELK WATER, W. VA. 3d Ohio; 15 and 17th Indiana.
103. Sept. 12. BLACK RIVER, MO. (near Ironton,) Three companies of 1st Ind. Cavalry
104. Sept. 12 and 13. CHEAT MOUNTAIN, W VA. 13, 14, 15 and 17 Ind.; 3, 6, 24, and 25 Ohio.; 2d W. Va.
105. Sept. 12 to 29. LEXINGTON, MO. 8, 25 and 27 Mo.; 13 and 14th Mo. Home Guards; Berry's and Van Horn's Mo. Cav.; 1st Cav. and 23d. Ill. Union loss, 1774 (42 K., 108 W., 1624 m.) Conf. 100.
106. Sept. 13. BOONVILLE, MO. Missouri Home Guards.
107. Sept. 14. PENSACOLA, FLA. U. S. strs. Colorado and Judah send expedition and destroy the privateer, Judah.
108. Sept. 15. PRITCHARD'S MILLS, MD. (called also Darnestown.) 28 Pa. and 13th Mass.
109. Sept. 17. MORRISTOWN, MO. 5, 6 and 9th Kansas Cav.; 1st Kansas Battery.
110. Sept. 17. BLUE MILLS, MO. 3rd Iowa Volunteers.
111. Sept. 18. BARBOURSVILLE, W. VA. Kentucky Home Guards.
112. Sept. 21 and 22 PAPINSVILLE, MO. (also Osceola) 5, 6 & 9th Kansas Cavalry.
113. Sept. 22. ELLIOTT'S MILLS, MO. (also called Camp Crittenden) 7th Iowa Volunteers.
114. Sept. 23. ROMNEY, W. VA. [also called Haning Rock.] 4 and 8th Ohio.
115. Sept. 25. FREESTONE POINT, VA. U. S. strs. Jacob Bell and Seminole attack batteries.
116. Sept. 25. CHAPMANSVILLE, W. VA. 1st Ky. and 34th Ohio.
117. Sept. 26. LUCAS BEND, KY. Capt. Stewart's Cavalry.
118. Sept. 27. SHANGHAI, MO. Organizations not known. See 1862 Tribune Almanac, page 45.
119. Sept. 29. MUNSON'S HILL, (Camp Advance) VA. 69th Pa. fire, by mistake, into 71st Pa.
120. Oct. 1. PAMLICO SOUND, N. C., U. S. tender, Fanny, captured by three confederate ships.
121. Oct. 3. GREENBRIER, W. VA. 24, 25 and 32d Ohio; 7, 9, 13, 14, 15 and 17 Ind.; Bat. A, 1st Mich. Art.; Bat. G. 4th U. S. Art.
122. Oct. 4. ALIMOSA (near FT. CRAIG) N. M. Mink's New Mex. Cav. and U. S. Regulars.
123. Oct. 4. BUFFALO HILL, KY. Troops not recorded. K. 20 Union, 50 Confederates.
124. Oct. 5. CHICAMICOMICO, N. C. 20th Ind. and naval vessels.
125. Oct. 5. KINNAKEET, CAPE HATTERAS, N. C. Str. Monticello attacks 3d Ga. Inf.
126. Oct. 5. CHINCOTEAQUE INLET, VA. Str Louisiana destroys conf. privateer.
127. Oct. 6. OFF CHARLESTON, S. C. Str. Flag captures conf. schooner Alert.
128. Oct. 8. HILLSBORO, KY. Flemingsburg Home Guards.
129. Oct. 9. SANTA ROSA, FLA. 6th N. Y.; detachs. A. and H. 2d U.S. Art.; and Cos.C. and E. 3d U.S. Inf.
130. Oct. 10. LYNHAVEN BAY, VA. U. S. str. Daylight engages conf. battery.
131. Oct. 12. CAMERON, RAY CO., MO. Major James' Cavalry.
132. Oct. 12. UPTON HILL KY. 39th Indiana.
133. Oct. 12. HEAD OF THE PASSES, MISS. RIVER, LA. U. S. strs. Richmond, Vincennes, Preble and Water Witch engage conf. fleet.
134. Oct. 12. BAYLES' CROSS ROADS, VA. 79th New York Volunteers.
135. Oct. 13. BECKWITH'S FARM, (12 miles from Bird's Point.) Mo. Lieut. Tuff's Cavalry.
136. Oct. 13. WEST GLAZE, MO., (known also as Shanghai, Henrytown, and Monday's Hollow). 6 and 10th Mo. Cav. and Fremont Bat. Cav.
137. Oct. 15. BIG RIVER BRIDGE, NEAR POTOSI, Mo. Forty men of 38th Ill. Vols.
138. Oct. 15. LINN CREEK, MO. 6th Mo. Cav. and 13th Ill. Vols.
139. Oct. 16. BOLIVAR HEIGHTS, VA. Detachs. 28th Pa.; 3d Wis., and 13th Mass.
140. Oct. 16. WARSAW, MO. Troops not recorded. See Rebellion Record, Vol. 3, page 51.

LIST OF BATTLES (Continued), Oct. 17, 1861.

1861.

141. Oct. 17 to 21. FREDERICKTOWN, MO. (including skirmish at Ironton). 11th Mo., 17, 20, 21, 33 and 38th Ill. 1st Ind., 8th Wis., and Co. A., 1st Mo. Lt. Art.
142. Oct. 19. IN MISSISSIPPI SOUND. U. S. str. Massachusetts engages confed. str. Florida.
143. Oct. 19. BIG HURRICANE CREEK, MO. 18th Missouri Volunteers.
144. Oct. 21. BALL'S BLUFF, VA. (also called Edward's Ferry, Harrison's Island, and Leesburg, Va.). 15 and 20th Mass., 40th N. Y., 71st Pa., and Bat. B., R. I. Art. Union loss, 894 (k. 223; w. 226; m. 445). Conf. loss, 302.
145. Oct. 21. WILD CAT, KY. (known also as Rock Castle.) 33d Ind., 14 and 17th O., 1st Ky. Cav., and 1st O. Bat.
146. Oct. 22. BUFFALO MILLS, MO. Troops not recorded. See Tribune Almanac of 1862.
147. Oct. 23. WEST LIBERTY, KY. 2d Ohio, 1st and Loughlin's Ohio Cav., and 1st Ohio Art.
148. Oct. 23. HODGENSVILLE, KY. Detach. of 6th Indiana Vols.
149. Oct. 25. SPRINGFIELD, MO. (also as Zagony's Charge). Fremont's Body Guard, White's Prairie Scouts.
150. Oct. 26. ROMNEY, W. VA. (also called Mill Creek Mills). 4 & 8th O., 7th W. Va., 2d Reg. Potomac Home Brig., Md. Vols., and Ringold (Pa.) Cav. Bat.
151. Oct. 26. SARATOGA, KY. 9th Illinois Volunteers.
152. Oct. 27. PLATTSBURG, CLINTON CO., MO. Troops not reported. Conf. loss 8 k, 12 captured.
153. Oct. 27. SPRING HILL, MO. One Company of 7th Mo. Cav.
154. Oct. 29. WOODBURY AND MORGANTOWN, KY. 17th Ky., and 3d Ky. Cav.
155. Nov. 1. RENICK, RANDOLPH CO., MO. Troops not reported. See Rebellion Record, Vol. 3, page 268.
156. Nov. 6. LITTLE SANTA FE., MO. 4th Mo., 5th Kans. Cav. anp Kowald's Mo. Battery.
157. Nov. 7. PORT ROYAL, S. C. U. S. Strs. Wabash, Susquehanna, Mohican, Seminole, Pawnee, Unadilla, Ottawa, Pembina, Vandalia, Isaac Smith, Bienville, Seneca, Penguin and Augusta bombard and capture Forts Beauregard and Walker.
158. Nov. 7. BELMONT, MO. 22, 27, 30 and 31st Ill., 7th Iowa, Bat. B., 1st Ill. Art. and two companies of the 15th Ill. Cav. supported by U. S. strs. Tyler and Lexington. Union loss, 498, (k. 90; w. 173; m. 235.) Conf. 966.
159. Nov. 7—8 (night) GALVESTON, TEXAS. U. S. str. Santee crew burns Conf privateer Royal Yacht.
160. Nov. 8. IN OLD BAHAMA CHANNEL. U. S. str. San Jacinto siezes Mason and Slidell from str. Trent.
161. Nov. 8. CREW OF U. S. STR. SENECA capture "City of Beauford."
162. Nov. 9. PIKETOWN, PIKE CO., KY. (called also Ivy Mountain.) 2, 21, 33 and 59th O. and 16th Ky.
163. Nov. 10. TAYLOR'S FORD, WAUKAUGA RIVER, TENN. Loyal citizens. News gained from Confederate newspapers.
164. Nov. 10. GUYANDOTTE, W. VA. Recruits of the 9th W. Va. Volunteers.
165. Nov. 10. GAULEY BRIDGE, W. VA. 11th Ohio Vols. and 2d Ky. Cavalry.
166. Nov. 11. LITTLE BLUE, MO. 110 men of the 7th Kansas Cavalry.
167. Nov. 12. AT SEA. U. S. bark, W. G. Anderson captures privateer Beauregard.
168. Nov. 12. OCCOQUAN CREEK, VA. Detach. of 1st N. Y. Cavalry.
169. Nov. 17. CYPRESS BRIDGE, KY. Forces not recorded. Union loss 10 k. and 15 w.
170. Nov. 18. PALMYRA, MO. Detach. 3rd Missouri Cavalry.
171. Nov. 19. WIRT COURT HOUSE, W. VA. Detach. 1st W. Va. Cavalry.
172. Nov. 22. FORT McREE, PENSACOLA, FLA. U. S. strs. Niagara and Richmond make attack.
173. Nov. 23. OFF ST. PIERRE, MARTINIQUE. Conf. privateer Sumpter escapes from U. S. str. Iroquois.
174. Nov. 23. FORT PICKENS, PENSACOLA, FLA. Bats. A., F. and L., 1st U. S. Art., C., H. and K., 2d U. S. Art.; Cos. C. and E., 3rd U. S. Infantry, Cos. G. and I., 6th N. Y. Bombardment for 27 hours by U. S. strs. Niagara and Richmond.
175. Nov. 24. LANCASTER, MO. 21st Missouri Volunteers.
176. Nov. 24. JOHNSTOWN, MO. Johnstown Home Guards.
177. Nov. 26. INDEPENDENCE' (LITTLE BLUE,) MO. 7th Kansas Cavalry.
178. Nov. 26. DRAINESVILLE, VA. 1st Pennsylvania Cavalry.
179. Nov. 26. HUNTER'S MILLS, VA. 3rd Pennsylvania Cavalry.
180. Nov. 25—28. ST. HELENA SOUND, S. C. U. S. strs. Pawnee, Unadilla, Pembina and Vixen make an advance and attack.
181. Nov. 29. BLACK WALNUT CREEK, NEAR SEDALIA, MO. 1st Missouri Cavalry.
182. Dec. 1. MORRISTOWN, TENN. Troops not reported.
183. Dec. 3. SALEM, DENT CO., MO. Detachs. 10th Mo. Cav. and 13th Ill. Cav.
184. Dec. 3. VIENNA, VA. Detach. of 3rd Pennsylvania Cavalry.
185. Dec. 4. ANANDALE, VA. Thirty men of 3rd New Jersey Vols.
186. Dec. 4. DUNKSBURG, NEAR SEDALIA, MO. Loyal citizens. See N. Y. Herald, of Dec. 7, 1861.
187. Dec. 5 and 6. WARSAW SOUND, GA. U. S. strs, Ottawa, Seneca and Pembina make reconnoissance and advance.
188. Dec. 5—9. ST. HELENA SOUND, S. C. Second reconnoissance by U. S. strs. Pawnee, Unadilla, Pembina and Vixen.
189. Dec. 9. BUSHY CREEK, ARK. Union Indians under Opothleyholo.
190. Dec. 9. FREESTONE POINT, VA. The Potomac Flotilla engage the Confed. forces.
191. Dec. 11. DAM NO. 4., POTOMAC, VA. 12th Indiana Volunteers.
192. Dec. 11. OSSABAW SOUND, GA. U. S. strs. Ottawa, Seneca, Pembina and Henry Andrews make reconnoissance and advance.
193. Dec. 11. BERTRAND, MO. 2nd Illinois Cavalry.
194. Dec. 12. BAGDAD, SHELBY CO., KY. 6th Kentucky Volunteers.
195. Dec. 13. CAMP ALLEGHANY, (BUFFALO MOUNTAIN,) W. VA. 9 and 13th Ind., 25 and 32d Ohio and 2nd W. Va.
196. Dec. 15. AT SEA. U. S. Steamer captures Conf. privateer Victory.
197. Dec. 17. ROWLETT'S STATION, KY., (known also as Mumfordsville and Woodsonville.) 32nd Ind Vols.
198. Dec. 17—21. NORTH AND SOUTH EDISTO, S. C. U. S. strs. Pawnee, Seneca and Vixen make reconnoissance and advance.
199. Dec. 18. MILFORD, (ALSO SHAWNEE, OR BLACKWATER MOUND), MO. 27th Ohio, 8, 12, 22 and 24th Ind., 1 and 31st Kansas, 1st Iowa Cav., detach U. S. Cav. and two bats. 1st Mo. Lt. Art.
200. Dec. 19. CHARLESTON HARBOR, S. C. Capt. C. H. Davis, U. S. N. sinks stone fleet.
201. Dec. 20. DRAINSVILLE, VA. 1, 6, 9, 10 and 12 Pa. Reserve Corps, 1st Pa. Art. and 1st Pa. Cav.
202. Dec. 21. HUDSON, MO. Detach. 7th Mo. Cavalry.
203. Dec. 22. NEWMARKET BRIDGE, NEAR NEWPORT NEWS, VA. 20th New York Volunteers.
204. Dec. 24. WADESBURG, MO. Missouri Home Guards.
205. Dec. 28. SACRAMENTO, KY. 3rd Kentucky Cavalry.
206. Dec. 28. MOUNT ZION, MO. AND HALLSVILLE. Birge's Sharpshooters and 3d Mo. Cavalry.

1862.

207. Jan. 1 and 2. PORT ROYAL FERRY, COOSAW RIVER, S. C. 3d Mich., 4, 7, 48 and 79th N. Y., 50th Pa. and U. S. strs. Ottawa, Unadilla, Isaac Smith, Vixen, Pembina and Pawnee.
208. Jan. 3. HUNNEWELL, MO. Four companies of the 10th Mo. Cavalry.
209. Jan. 4. HUNTERSVILLE, VA. Detachs. of 25th Ohio, 2d W. Va., and 1st Ind. Cavalry.
210. Jan. 4. BATH, VA. (including skirmishes at Great Cacapon Bridge, Alpine Station and Hancock). 39th Ill.
211. Jan. 4. CALHOUN, GREEN CO., MO. Troops not recorded.
212. Jan. 7. BLUE GAP, NEAR ROMNEY, VA. 4, 5, 7 and 8th Ohio, 14th Ind., and 1st W. Va. Cav.
213. Jan. 7. JENNIE'S CREEK, KY. (known also as Paintsville). Four companies 1st W. Va. Cavalry.
214. Jan. 8. CHARLESTON, MO. 10th Iowa Volunteers.
215. Jan. 8. DRY FORKS, CHEAT RIVER, W. VA. One Company 2d W. Va. Cavalry.

1862.

216. Jan. 8. SILVER CREEK, RANDOLPH CO., MO. (known also as Roan's Tanyard, and Sugar Creek). Detachs. of 1 and 2 Mo., and 1st Ia. Cav.
217. Jan. 9. COLUMBUS, MO. 7th Kansas Cavalry.
218. Jan. 10. MIDDLE CREEK, AND PRESTONBURG, KY. 10 and 42d Ohio, 14 and 22d Kentucky.
219. Jan. 11. IN MISS. RIVER, NEAR LUCAS BEND, MO. U. S. strs. Essex and St. Louis engage Conf. gunboats.
220. Jan. 16. CEDAR KEYS, FLA. Attack made by U. S. naval expedition.
221. Jan. 19. and 20. MILLS SPRINGS, KY. (known also as Logan's Cross Roads, Fishing Creek, Somerset and Beech Grove), 9th Ohio, 2d Minn., 4th Ky., 10th Ind, and 1st Ky. Cav.
222. Jan. 20. CHARLESTON, S. C. Second Stone fleet sunk.
223. Jan. 22. KNOB NOSTER, MO. 2nd Missouri Cavalry.
224. Jan. 26. WASSAW SOUND, GA. Reconnoissance by U. S. strs. Ottawa, Seneca, Isaac H. Smith, Potomski, Ellen, and Western World.
225. Jan. 27-29. THE NARROWS, WILMINGTON RIVER, GA. Above steamers and 2,400 men under Gen. Wright, make attack.
226. Jan. 29. OCCOQUAN BRIDGE, VA. Detachs. of 37th N. Y. and 1st N. J. Cav.
227. Feb. 1. BOWLING GREEN, KY. One company of 2d Ind. Cavalry.
228. Feb. 2. MORGAN COUNTY, TENN. Troops not mentioned. Battle reported from Conf. sources.
229. Feb. 6. FORT HENRY, TENN, Captured. U. S. strs. Essex, Carandolet, St. Louis, Cincinnati, Conestoga, Tyler and Lexington.
230. Feb. 6-10. UP TENN. RIVER TO FLORENCE, ALA. U. S. strs. Conestoga, Tyler, and Lexington advance, capturing three Steamers, the confeds. burning six.
231. Feb. 7 and 8. ROANOKE, Is., N. C. U.S. strs. Southfield, Delaware, Stars and Stripes, Louisiana, Hetzel. Commodore Perry, Underwriter, Valley City, Commodore Barney, Hunchback, Ceres, Putnam, Morse; Lockwood, J. A. Seymour, Granite, Brinker, Whitehead, Shawnee, Picket, Pioneer, Hussar, Vidette, Chasseur, 21, 23, 24, 25 and 27th Mass., 10th Ct, 9, 51, and 53d N. Y., 9th N. J., 51st Pa, and 4 and 5th R. I. Brig. Gen. A. E. Burnside, commanding Army, and Commodore L. M. Goldborough the Navy, Roanoke Is. surrendered Feb. 8th.
232. Feb. 8. LINN CREEK, LOGAN CO, VA. Detach. 5th W. Va. Volunteers.
233. Feb. 10. ELIZABETH CITY, N. C. (also known as Cobb's Point) U. S. str. Delaware and twelve of the others from Roanoke Is. engage conf. batteries and fleet.
234. Feb. 13. BLOOMING GAP, VA., 1st W. Va. Cav. and 8th Ohio and 7th W. Va. Vols.
235. Feb. 13. CUMBERLAND RIVER, TENN. U. S. str. Carondolet makes attack on Fort Donnelson.
236. Feb. 14. FLAT LICK FORDS, CUMBERLAND RIVER, KY. 49th Ind. and 6th Ky. Cavalry.
237. Feb. 14. MARSHFIELD, MO. 6th Mo. and 3d. Ill. Cavalry.
238. Feb. 14, 15 and 16. FORT DONNELSON, TENN. (sometimes called Dover). 17 and 25th Ky., 11, 25, 31 and 44th Ind., 2, 7, 12 and 14th Ia., 1st Neb., 58 and 76th Ohio, 8 and 13th Mo., 8th Wis., 8, 9, 11, 12, 17, 18, 20, 28, 29, 30, 31, 41, 45, 46, 48, 49, 57 and 58th Ill., Bats. B. and D. First, and E. 2d Ill. Art., four Co's Ill. Cav, Birge's Sharp-Shooters and the seven U. S. strs. from capture of Ft. Henry, Brig. Gen. U. S. Grant commanding; capture the fort. Union loss, 2,331 (k,446, w. 1 735, m. 150). Conf. loss, 15,067.
239. Feb. 15. BOWLING GREEN. KY. Troops of Brig. Gen. D. C. Buell's army.
240. Feb. 17. SUGAR CREEK, ARK. (called also Pea Ridge), 1 and 6th Mo., and 3d Ill. Cavalry.
241. Feb. 18. INDEPENDENCE, MO. 2nd Ohio Cavalry.
242. Feb. 20. WINTON. N. C. Captured by U. S. strs. Delaware and Perry.
243. Feb. 21. VALVERDE (or FORT GRAIG). NEW MEXICO. Detachs. 1. 2, and 5th, New Mex. Vols., 1st N. Mex. and 2d Col. Cav., detachs. 5, 7, and 10th U. S. Inf., and Halls and McRea's Bats.
244. Feb. 24. MASON'S NECK, OCCOQUAN, VA. 37th N. Y. Volunteers.
245. Feb. 24. (Night) NORTH EDISTO RIVER, S. C. Naval force under Lieut. Rhnid attacks cf. bat. at Bear's Bluff.
246. Feb. 26. KEETESVILLE, BARRY CO., MO. 6th Missouri Cavalry.
247. Mar. 1. SYKESTOWN, MO. 10th Ill. and 7th Ill. Cavalry.
248. Mar. 2. PITTSBURG LANDING, TENN. U. S. strs. Lexington and Tyler, and 32d Ill.
249. Mar. 3. NEW MADRID, MO. 5th Ia., 59th Ind., 39 and 63d Ohio, 2d Mich. and 7th Ill, Cavalry.
250. Mar. 5. OCCOQUAN, VA. Detach. of 63d Pa. Volunteers.
251. Mar. 5. PEA RIDGE, ARK, 25, 35, 36, 37, 44 and 59th Ill., 2, 3, 12, 15, 17, 24th and Phelps' Missouri, 8, 18 and 22d Ind., 4 and 9th Ia., 3d Ia. Cav. 3 and 15th Ill. Cav., 1, 4, 5 and 6 Mo. Cav., Bats. B. and F., 2d Mo. Lt. Art., 2d Ohio Bat., 1st Ind. Bat., and Bat. A., 2d Ill. Art.
252. Mar. 6. BENTONVILLE, same forces.
253. Mar. 7. LEETOWN. same forces.
254. Mar. 8. ELKHORN TAVERN. Same forces, Union Loss in the four days fighting, 1,349 (k. 203, w. 972, m. 174) Conf. loss. 5,200.
255. Mar. 7. FOX CREEK, MO. 4 and 10th Missouri Cavalry.
256. Mar. 8. NEAR NASHVILLE, TENN. 1st Wis. Vols. and 4th Ohio Cavalry.
257. Mar. 8. MISSISSIPPI CITY, MISS. 26th Mass. Volunteers.
258. Mar. 8. HAMPTON ROADS, VA. U. S. frigates, Cumberland and Congress sunk by the conf. ram Merrimac (or Virginia). Union loss, 250 killed and drowned.
259. Mar. 9. (Sunday) HAMPTON ROADS, VA. The Monitor defeats and drives away the Merrimac, and revolutionizes the naval warfare of the world.
260. Mar. 9. HAMPTON ROADS, VA. U. S. str. Minnesota, and the 20th Ind. 7 and 11th N. Y. Vols. attack the conf. fleet and batteries
261. Mar. 9. MOUNTAIN GROVE, MO. 10th Missouri Cavalry.
262. Mar. 9 and 10 BRUNSWICK, GA. AND ST. SIMON S AND JEKYL ISLANDS. U. S. str. Mohican and other vessels attack and occupy.
263. Mar. 10. BURKE'S STATION, VA. One company of 1st N. Y. Cavalry.
264. Mar. 10. JACKSBORO BIG CREEK GAP, TENN 2d Tenn. Volunteers.
265. Mar. 11. PARIS, TENN. Detachs. of 5th Ia. and 1st Neb. Cav., and bat. k., 1st Mo. Art.
266. Mar. 12. LEXINGTON, LAFAYETTE CO., MO. 1st Iowa Cavalry.
267. Mar. 12. NEAR LEBANON, MO. Troops not stated. Engagement officially reported by Gen. Halleck.
268. Mar. 13. NEW MADRID, MO. 10 and 16th Ill., 27, 39, 43, and 63d Ohio, 3d Mich. Cav., 1st U. S. Inf., and Bissell's Mo. Engineers, Operations commenced Feb. 28th.
269. Mar. 13. and 14. NEWBERN, N. C. captured. 51st N. Y., 8, 10 and 11th Conn., 21, 23, 24, 25, and 27th Mass., 9th N. J., 51st Pa., 4 and 5th R. I. Brig. Gen. A. E. Burnside commanding. Union loss 471 (k, 91, w. 380). conf. loss, 583.
270. Mar. 16. ISLAND NO. 10, MISS. RIVER, U. S. gunboats and mortar boats attack.
271. Mar. 16. POUND GAP, [also Sounding Gap] CUMBERLAND MOUNTAINS, TENN. Detachs. 22d ky. 49 and 42d Ohio Vols. and 1st O. Cav.
272. Mar. 16. ACQUIA CREEK, VA. U. S. strs. Anacostia and Yankee attack conf. batteries.
273. Mar. 16. BLACK JACK FOREST, TENN. Detachs. of 4th Ill. and 5th Ohio Cavalry.
274. Mar. 18. SALEM, ARK. [also Spring River] Detachs. of 6th Mo. and 3d Ia. Cavalry.
275. Mar. 18. NEW MADRID, MO. Five U. S. gunboats and four mortar boats engage conf. bat. No. 1.
276. Mar. 22. MOSQUITO INLET, FLA. U. S. strs. Penquin and Henry Andrew make reconnaissance. Two officers killed.
277. Mar. 22. INDEPENDENCE, MO. [Or Little Sante Fe]. 2d Kansas Volunteers.
278. Mar. 23. CARTHAGE, MO. 6th Kansas Cavalry.
279. Mar. 23. WINCHESTER, VA. [Or Kearnstown]. 1st W. Va., 84 and 110th Pa., 5, 7, 8, 29, 62, and 67th Ohio, 7, 13 and 14th Ind., 39th Ill., Art., 1st W. Va. 1st Ohio, and Co. E., 1st U. S. Art.; Cav., 1st Mich. and 1st Ohio, Union loss 567 [k. 103, w. 44). m. 24]. Conf. loss, 691.

LIST OF BATTLES (Continued), March 25, 1862.

1862.

280. Mar. 25. PASS CHRISTIAN, MISS. U. S. str. New London engages two conf. vessels.
281. Mar. 26. WARRENSBURG, MO. [or Briar]. Sixty men of the 7th Mo. Militia Cavalry.
282. Mar. 26. HUMONSVILLE, POLK CO., MO. Co. B. 8th Mo. Militia Cavalry.
283. Mar. 26-28. APACHE CANON, NEAR SANTE FE, AND GLORIETTA. N. MEX. 1 and 2d Col. Cav., 5th U. S. Cav., 5th U. S. Inf.
284. Mar. 27. STRASBURG, VA. Portion of Brig. Gen. Bank's command.
285. Mar. 28. UP THE MISS. RIVER to FORTS JACKSON and ST. PHILIP, LA. U. S. strs. Kenuebec and Wissabickon make advance.
286. Mar. 28. MIDDLEBURG, VA. 28th Penn. Volunteers.
287. Mar. 28. WARRENSBURG, MO. 1st Illinois Cavalry.
288. Mar. 30. UNION CITY, TENN. 2d Illinois Cavalry.
289. Apr. 1-2. (night) MISS. RIVER, above ISLAND NO. 10. Combined army and navy make a boat attack and capture No. 1 Fort on Tennessee shore.
290. Apr. 2. PUTNAM'S FERRY, near DONIPHAN, MO. 5th Ill. Cav., 21 and 38th Ill. Vols., 16th Ohio Bat.
291. Apr. 2. THOROUGHFARE GAP, VA. 28th Penn. Volunteers.
292. Apr. 3. APALACHICOLA, FLA. Force from U. S. strs. Mercedita and Sagamore sieze and occupy.
293. Apr. 4. PASS CHRISTIAN, MISS. 9th Conn. and 6th Mass. Artillery.
294. Apr. 4. PASS CHRISTIAN, MISS. U. S. strs. New Loudon, J. P. Jackson and Henry Lewis engage three conf. vessels.
295. Apr. 4. GREAT BETHEL, VA. Advance of the 3d corps, Army of the Potomac.
296. Apr. 4. CRUMP'S LANDING, and ADAMSVILLE, TENN. 48, 70, and 72d Ohio, 5th Ohio Cav.
297. Apr. 4-5. (night) MISS. RIVER, ISLAND NO. 10. U. S. str. Carondelet runs the conf. batteries.
298. Apr. 5 to May 3. SIEGE of YORKTOWN, VA. 2d, 3d, and 4th Corps, Army of the Potomac.
299. Apr. 6-7. SHILOH (or PITTSBURG LANDING). TENN. Army of W. Tenn. (Gen. U. S. Grant) 1st Div. Gen. J. A. McClernand; 2d Div., Gen. C. F. Smith; 3d Div., Gen. Lewis Wallace; 4th Div., Gen. S. A. Hurlburt; 5th Div., Gen. W. T. Sherman, and 6th Div., Army of the Ohio (Gen. D. E. Buell)—2d Div., Gen. A. McD. McCook; 4th Div, Gen. W. Nelson; 5th Div., Gen. T. L. Crittenden; and one brigade of the 6th Division. U. S. gunboats, Tyler and Lexington. Union loss, 13, 573 (k. 1,735; w. 7,882; m. 3,956) Conf. loss, 10,699.
300. Apr. 6-7. (night) ISLAND NO. 10. TENN. U. S. str. Pittsburg runs the conf. batteries.
301. Apr. 7. BELOW NEW MADRID, MO. U. S. strs. Carondelet and Pittsburg. attack conf. batteries on Tenn. and Kentucky shores.
302. Apr. 7. NEW MADRID and POINT PLEASANT, MO. Confederates driven from their batteries on the peninsula opposite Island No. 10.
303. Apr. 8. ISLAND NO. 10, TENN. surrendered. Navy commanded by Flag Officer A. H. Foote; the Army by Major Gen. John Pope. The siege began on March 16th, 1862.
304. Apr. 8. CORINTH ROAD, MISS. Reconnoissance by 3d brig., 5th Div. Army of Tenn., and 4th Ill. Cav.
305. Apr. 9. OWEN'S RIVER, CAL. 2nd California Cavalry.
306. Apr. 10-11. FORT PULASKI, GA. Captured. 6 and 7th Conn.; 3d R. I.; 46 and 48th N.Y.; 8th Me.; 15th U.S. Inf. and detach. from U. S. str. Wabash.
307. Apr. 11. HAMPTON ROADS, VA. Conf. "Merrimac" (Virginia) captures three small vessels.
308. Apr. 11. HUNTSVILLE, ALA. 3d Div., Army of the Ohio.
309. Apr. 11. BEFORE YORKTOWN, VA. Skirmish by 12th N. Y., 57 and 63d Pa. Volunteers.
310. Apr. 12. BEAR CREEK, ALA. U. S. strs. Tyler and Lexington, and troops advance.
311. Apr. 12. LITTLE BLUE RIVER, MO. Troops not reported.
312. Apr. 12. MONTEREY, VA. 75th Ohio Vols, and 1st W. Va. Cavalry.
313. Apr. 14. POLLOCKSVILLE, N. C. 103d N. Y. Volunteers.
314. Apr. 14. DIAMOND GROVE, MO. 6th Kansas Cavalry.
315. Apr. 14. WALKERSVILLE, MO. 2d Mo. Militia Cavalry.
316. Apr. 14. MONTAVALLO, MO. Two companies of first Iowa Cavalry.
317. Apr. 14. FORT PILLOW, TENN. Bombardment by U. S. Navy.
318. Apr. 15. PECHACHO PASS, D. T. 1st California Civalry.
319. Apr. 15. PERALTO, N. M. 4 and 5th New Mexico Volunteers.
320. Apr. 16. SAVANNAH, TENN. Troops not recorded. See Rebellion Record, Vol. 4, page 90.
321. Apr. 16. WHITEMARSH, GA. (or Wilmington Island) 8th Mich. Vols. and Bat. R. I. Artillery.
322. Apr. 16. LEE'S MILLS VA. 3, 4 and 6th Vt. Vols, 3d N. Y. Bat., and Bat. of 5th U. S. Art.
323. Apr. 16. MISSISSIPPI RIVER, LA. Opening bombardment of Forts Jackson and St. Philip by Flag Officer D. G. Farragut, with U. S. strs. Brooklyn, Richmond, Mississippi, Penacola. Cayuga, Oneida, Varuna, Katchdin, Kineo, Wissahicken, Winona, Itasca, Pinola, Kennebec, Iroquois, Sciota, Harriet Lane, Owasco, Clifton, Westfield, Miami and Jackson.
324. Apr. 17. HOLLY RIVER, W. VA. 10th W. Va. Volunteers.
325. Apr, 18. FALMOUTH, VA. (near Fredricksburg) 2d New York Cavalry.
326. Apr. 18. EDISTO ISLAND, S. C. 3d N. Hamp., 55th Pa., and crew of U. S. str. Crusader.
326. Apr. 18-24. FORTS JACKSON and ST. PHILIP, LA. Bombardment by the Mortar Flotilla, under Commander David D. Porter; with vessels Norfolk, Packet, O. H. Lee, Para, C. P. Williams, Arletta, Bacon, Sophronia, T. A. Ward, M. J. Carleton, Matthew Vassar, Geo. Mangham, Orvetta, Sidney C. Jones, Adolph Hugel, John Griffiths, Sarah Benen, Racer, Sea Foam, Henry James and Dan Smith.
327. Apr. 19. TALBOT'S FERRY, ARK. 4th Iowa Cavalry.
328. Apr. 19. CAMDEN, N. C. (known also as South Mills). 21st Mass., 51st Pa., 6th N. H., 9 and 89th N. Y.
329. Apr. 20. FORTS JACKSON AND ST. PHILIP. U. S. strs. Pinola and Itasca break the obstructions below the forts.
330. Apr. 23-24. CHESAPEAKE AND ALBEMARLE CANAL, N. C. closed by U. S. Navy.
331. Apr. 23. GRASS LICK, W. VA. 3d Maryland and Potomac Home Brigade.
332. Apr. 24 (3:30 A. M.) FORTS BELOW NEW ORLEANS, LA. Passage of the Fleet under Farragut.
333. Apr. 25. CHALMETTE, LA. batteries silenced by Farragut's Fleet.
334. Apr. 25. NEW ORLEANS, LA. surrenders to Farragut's Fleet.
335. Apr. 25 FORT MACON, N. C. U. S. strs. Daylight, Barque, State of Georgia, Chippewa and Gemsbok bombard.
336. Apr. 26. FORT MACON surrenders to Gen. Park's, Div. of Vols., aiding the Navy.
337. Apr. 26. TURNBACK CREEK, MO. 5th Kansas Cavalry.
338. Apr. 26. NEOSHO, MO. 1st Missouri Cavalry.
339. Apr. 26. LICK CREEK, MISS. Gen. A. J. Smith's troops make advance.
340. Apr. 26. REDOUBT BEFORE YORKTOWN, VA. Three companies of 1st Mass. Vols.
341. Apr. 27. HORTON'S MILLS, NEAR NEWBERN, N. C. 103d New York Volunteers.
342. Apr. 28. FORTS JACKSON AND ST. PHILIP, LA. surrender to Commander David D. Porter.
343. Apr. 28. PAINT ROCK RAILROAD BRIDGE, TENN. 22 men of 10th Wis. Gen. Buel's command.
344. Apr. 28. CUMBERLAND MOUNTAIN, TENN. 22d Ky., 16 and 42d Ohio Vols.
345. Apr. 28. MONTEREY, TENN. 2d Iowa Cavalry.
346. Apr. 29. BRIDGEPORT, ALA. 3d Div., Army of Ohio, Gen. O. M. Mitchell.
347. Apr. 29. GRIMBALL'S, DAWHO RIVER, R. C. U. S. str. E. B. Hale captures conf. battery.
348. Apr. 30. SIEGE OF CORINTH, MISS. Major Gen. H. W. Halleck's army.
349. May 1. CLARK'S HOLLOW, W. VA. Co. C., 23d Ohio Volunteers.
350. May 3. FARMINGTON, MISS. 10, 16, 22, 27, 41 and 42d Ill.; 10 and 16th Mich.; Yates' Ill. Sharpshooters; 2d Mich. Cav., and Bat. C., 1st Ill. Artillery.
351. May 4. IN YORK RIVER, VA. U. S. str. Wachusett and other vessels attack.
352. May 4. LICKING, MO. 24th Mo. Vols. and 5th Mo. Militia Cavalry.

LIST OF BATTLES (Continued), May 4, 1862.

1862.

353. May 4. CHESSE CAKE CHURCH, VA. 3d Pa., and 1 and 6th U. S. Cavalry.
354. May 5. LEBANON, TENN. Detach. of 7th Pa., Cav., and 1, 4 and 5th Ky. Cavalry.
355. May 5. LOCKRIDGE MILLS, [or DRESDEN,] KY. 5th Iowa Cavalry.
356. May 5. WILLIAMSBURG VA. 3d and 4th Corps of Army of Potomac. Union loss, 2, 228 [k. 456; w. 1,400; m. 372]. Conf. loss 1000.
357. May 7. WEST POINT, VA. 16, 31 and 32d N. Y.; 95 and 96 Pa.; 5th Me.; 1st Mass. and Bat. D., 2d U. S. Art.
358. May 7. ELTHAM'S LANDING, OR WEST POINT, VA. U. S. str. Wachussett. and other vessels succor Gen. Franklin's Div. of Volunteers.
359. May 7. SOMERVILLE HEIGHTS, VA. 13th Indiana Volunteers.
360. May 8. JAMES RIVER, VA. U. S. strs. Galena, Aroostook, and Post Royal ascend the river.
361. May 8. McDOWELL, VA. [or Bull Pasture Mountain]. 25, 32, 75, and 82d Ohio; 3d W. Va.; 1st W. Va. Cav.; 1st Conn. Cav., and 1st Ind. Battery.
362. May 8. SEWELL'S POINT, VA. Squadron of U. S. Navy engages battery.
363. May 8. GLENDALE, NEAR CORINTH, MISS. 7th Ill. Cav.; 3d Mich. Cavalry.
364. May 9. ELKTON STATION, NEAR ATHENS, ALA. Co. E. 37th Indiana.
365. May 9. BATON ROUGE, LA. Occupied by U. S. str. Iroquois.
366. May 9. SLATERSVILLE, VA. [or New Kent Court House]. 98th Pa., 2d R. I.; 6th U. S. Cav.
367. May 9. FARMINGTON, MISS. Two brigades of the Army of the Mississippi.
368. May 10. PLUM POINT BEND, Near Fort Pillow, TENN. U. S. gunboats Cincinnati, Mound City and Cairo engage eight conf. gunboats.
369. May 10. NORFOLK, VA. Surrenders. 10, 20 and 99th N. Y. 1st Del.; 58th Pa.; 20th Ind.; 16th Mass.; 1st N. Y. Mounted Rifles; Bat. D., 4th U. S. Artillery.
370. May 11. BLOOMFIELD, MO. 1st Wisconsin Cavalry.
371. May 11. OFF CRANEY ISLAND, VA. Destruction of the Merrimac [Virginia]. by her crew in face of advancing Union forces.
372. May 13. NATCHEZ, MISS. Surrenders to U. S. str. Iroquois.
373. May 13. REEDY CREEK, CUMBERLAND MOUNTAIN, W. VA. Gen. B. F. Kelley's command.
374. May 13. CHARLESTON, S. C. Steamer Planter brought out by Robert Smalls.
375. May 13. MONTEREY, TENN. Portion of Gen. M. L. Smith's brigade.
376. May 13. RODGERSVILLE, ALA. 1st Wis.; 38th Ind.; and Cav. under Col. Starkweather.
377. May 14. TRENTON BRIDGE, N. C. 17, 25 and 27th Mass.; Bat. B, 3d N. Y. Art.; two Cos. 3d N. Y. Cav.
378. May 15. DREWRY'S BLUFF, JAMES RIVER, VA. U.S. strs. Galena, Port Royal, Naugatuck, Monitor, and Arostook attack Fort Darling.
379. May 15. GALVESTON, TEXAS. Naval attack.
380. May 15. LINDEN, VA. One company of 28th Pa. Volunteers.
381. May 15. CHALK BLUFFS, MO. 1st Wisconsin Cavalry.
382. May 15. BUTLER, BATES CO., MO. 1st Iowa Cavalry.
383. May 15-18. PRINCETON, W. VA. Kanawha Division, under Gen. J. D. Cox.
384. May 17. RUSSELL'S HOUSE, BEFORE CORINTH, MISS. Gen. M. L. Smith's Brig of 5th Div., Army of Tennessee.
385. May 17. PAMUNKEY RIVER, VA. Raid by U. S. str. Sebago and other vessels.
386. May 19. SEARCY LANDING, LITTLE RED RIVER, ARK. Detachs. 3 and 17th Mo.; 4th Mo. Cav.; 1st Mo. Lt. Artillery.
387. May 19. CLINTON, N C. Troops not recorded.
388. May 20. STONO RIVER, S. C. U. S. str. Unadilla and other vessels occupy.
389. May 21. PHILLIP'S CREEK, MISS. Gen. Thos. A. Davis 2d Div. Army of Tennessee.
390. May 22. FLORIDA, MONROE CO., MO. Detach. of 3d Iowa Cavalry.
391. May 22. NEAR NEWBERN, N. C. Co. I, 17th Mass. Volunteers.
392. May 23. LEWISBURG, VA. 36 and 44th Ohio, and 2d W. Va. Cavalry.
393. May 23. FRONT ROYAL, VA. 1st Md.; detachs. 29th Pa., Capt. Mape's Pioneers, 5th N. Y. Cav., and 1st Pa. Art. Union loss. 904 (k. 32; w. 122, m. 750).
394. May 23. BUCKTON STATION, VA. 3d Wis., and 27th Ind. Volunteers.
395. May 23. FORT CRAIG NEW MEXICO, 3d U. S. Cavalry.
396. May 24. MIDDLETOWN, VA. 46th Pa.; 28th N. Y.; 1st Me. and 1st Vt Cav. and one bat, N. Y. Art.; skirmish on Bank's retreat to Winchester.
397. May 24. NEWTOWN, VA. 28th N. Y.; 2d Mass.; 29th Pa.; 27th Ind.; 3d Wis.; two bats. Art.
398. May 24. NEW BRIDGE, VA. 4th Mich. Volunteers.
399. May 24. CHICKAHOMINY, VA. Davidson's Brig., Smith's Div., 4th Corps.
400. May 25. VICKSBURG, MISS. U. S. str. Kennebec makes reconnoissance.
401. May 25. WINCHESTER, VA. 2d Mass.; 29th Pa.; 27th Ind.; 3d Wis.; 28th N. Y.; 5th Conn.; 46th Pa., Bat. M. 1st N. Y. Art.; 1st Vt.; 1st Mich. and 5th N. Y. Cavalry; under Gen. N. P. Banks. Union loss, 904 (k. 38; w. 155; m. 711).
402. May 27. BIG INDIAN CREEK, near Searcy, ARK. 1st Missouri Cavalry.
403. May 27. OSCEOLA, MO. 1st Iowa Cavalry.
404. May 27. HANOVER COURT HOUSE, VA. 12, 13, 14, 17, 25 and 44th N. Y.; 62 and 83d Pa.; 16th Mich.; 9 and 22d Mass., 35th Mass. Art., 2d Me. and Bat. F., 5th U. S. Art. and 1st U. S. Sharpshooters.
405. May 28. CHARLESTOWN AND HARPER'S FERRY, VA. Troops not recorded, Report of Gen. R. Saxton.
406. May 28. CACHE RIVER BRIDGE, ARK. 9th Ill. Cavalry.
407. May 28. WARDENSVILLE, VA. 3d Md. Potomac Home Brig., and 3d Ind. Cavalry.
408. May 28—29. SYLAMORE, ARK. 10th Mo., and 3d Iowa Cavalry.
409. May 29. POCATALIGO, S. C. 50th Pa.; 79th N. Y.; 8th Mich.; and 1st Mass. Cavalry.
410. May 30. BOONVILLE, MISS 2d Ia. and 2d Mich. Cav. Elliott's Cav. raid, the first raid made.
411. May 30. TUSCUMBIA CREEK, MISS. Cavalry Army of Mississippi.
412. May 30 CORINTH, MISS. evacuated. Gen. Halleck's army takes possession.
413. May 30. FRONT ROYAL, VA. 1st R. I. Cav., advance of Gen. McDowell's command.
414. May 31. NEOSHO, MO. 10th Ill. Cav., 14 Mo. Militia Cavalry.
415. May 31. GREENVILLE ROAD, near Washington, N. C. 3d N. Y. Cavalry.
416. May 31-June 1. SEVEN PINES and FAIR OAKS, VA. 2d Corps Gen. Sumner; 3d Corps, Gen. Heintzelman; and 4th Corps, Gen. Keyes, Army of the Potomac, Union loss. 5,379 (k. 890; w. 3,627; m. 1,222)
417. June 1. SEABROOK'S POINT, S. C. Troops not recorded.
418. June 1—2. STRASBURG, and STAUNTON ROAD, VA. 8th W. Va.; 60th Ohio; 1st N. J. and 1st Pa. Cav.; Jackson's retreat.
419. June 3. LEGARE'S POINT, S. C. 28th Mass.; 100th Pa. Volunteers.
420. June 3—5. FORT PILLOW, TENN. (or Fort Wright) captured by U. S. strs. Benton, Louisville, Carondolet Cairo, St. Louis, Pittsburg and Mound City.
421. June 4. JASPER, SWEDEN'S COVE, TENN. 5th Ky. and 7th Pa. Cav.; 79th Pa.; 1st Ohio Bat.
422. June 4. BLACKLAND, MISS. 2d Ia. and 2d Mich. Cavalry.
423. June 5. TRANTER'S CREEK, N. C. 24th Mass.; Co I. 3d N. Y. Cav.; and Marine Artillery.
424. June 6. MEMPHIS, TENN. U. S. strs. Benton, Louisville, Carondolet, Cairo, St. Louis; and Rams Queen of the West, and Monarch capture or destroy seven of the eight conf. gunboats. Memphis surrenders.
425. June 6. HARRISONBURG, VA. 60th Ohio; 8th W. Va.; 1st Pa. Rifles: and 1st N. J. Cavalry.
426. June 7. NASSAU, N. P. Arrest of the Oreto, or Florida.
428. June 8. CROSS KEYS (or Union Church), VA. 8, 39, 41, 45, 54, 58th N. Y.; 2, 3, 5, 8th W. Va.; 25, 32, 55, 60, 73 75, 82d Ohio; 1st, 27th Pa.; and 1st Ohio Bat. Union loss, 625 (k. 125; w. 500). Conf. 287.

LIST OF BATTLES (Continued), June 8, 1862.

1862.

429. June 8. ST. JOHN'S RIVER, FLA. U. S. strs. Seneca and Patroon.
430. June 8. JAMES ISLAND, S. C. Troops and eight gunboats make reconnoissance.
431. June 9. BALDWIN, MISS. 2d Iowa and 2d Mich. Cavalry.
432. June 9. GRAND GULF, MISS. U. S. strs. Wissahickon and Itasca engage conf. batteries.
433. June 9. PORT REPUBLIC, VA. 5, 7, 29, 66th Ohio; 84, 110th Pa.; 7th Ind.; 1st W. Va.; Bats. A. and L. 1st Ohio Art. and Bat. E. 4th U. S. Art. Union loss, 1,002 (k. 67; w. 361; m, 574). Conf. 657.
434. June 10. JAMES ISLAND, S. C. Troops not given. Official reports inform of the battle.
435. June 10. GRAND GULF, MISS. Shelled by advance Div. of Farragut's fleet.
436. June 11. MONTEREY, OWEN CO., KY. Capt. Blood's Mounted Provost Guards and 13th Ind. Bat.
437. June 12. WADDELL'S FARM, near Village Creek, ARK. Detach. of 9th Ill. Cavalry.
438. June 13. OLD CHURCH, VA. 5th U. S. Cavalry.
439. June 13. JAMES ISLAND, S. C. Troops not recorded.
440. June 14. TUNSTALL STATION, VA. Confederates fire into a railroad train; Union loss, 4 k., 8. w.
441. June 16. SECESSIONVILLE (or Fort Johnson), JAMES ISLAND, S. C. 46, 47, 79th N. Y.; 3d R. I.; 3d N. H.; 45, 97, 100th Pa.; 6, 7th Conn.; 8th Mich.; 28th Mass.; 1st N. Y. Engineers; 1st Conn.; Bats. E. 3d U. S. Art. and I. 3d R. I. Art; and Co. H., 1st Mass. Cav. Union loss, 685 (k. 85; w. 472; m. 128.) Conf. 204.
442. June 17. ST. CHARLES, WHITE RIVER, ARK. Fort captured by U. S. strs. Mound City, St. Louis, Lexington, Conestoga, and 43, and 46th Ind. Mound City boiler explodes, killing or wounding 150 out of her crew of 175.
443. June 17. WARRENSBURG, MO. 7th Mo. Militia Cavalry.
444. June 18. SMITHVILLE, ARK. Troops not stated. See Rebellion Record, Vol. 5. Page 27.
445. June 18. CUMBERLAND GAP, TENN. Occupied by Gen. G. W. Morgan's command.
446. June 18. TALLAHATCHIE, FLA. See Rebellion Record, vol. 5, page 29.
447. June 18. WILLIAMSBURG ROAD, VA. 16th Mass. Volunteers.
448. June 20. WALKIN'S BLUFF, JAMES RIVER, VA. U. S. str. Jacob Bell engages conf. batteries.
449. June 21. BATTLE CREEK, TENN. 2, 33d Ohio; 10th Wis.; 24th Ill.; 4th O. and 4th Ky. Cav.; Edgarton's Battery.
450. June 21. SIMON'S BLUFF, S. C. U. S. strs. Crusader and Planter, and troops make attack.
451. Juue 22. RACELAND, Near Algiers, LA. 8th Vt. Volunteers.
452. June 23. RAYTOWN, MO. 7th Missouri Cavalry.
453. June 25. OAK GROVE, VA. (Or King's School House, or The Orchard). Hooker's and Kearney's Divs. of the 3d. and Palmer's Brigade of Couch's Div. of the 4th and part of Richardson's Div. of the 2d Corps. Union loss, 516 (k. 51; w. 401. m. 64). Conf. 541.
454. June 25. GERMANTOWN, TENN. 56th Ohio (guarding a railroad train).
455. June 25. LITTLE RED RIVER, ARK. 4th Iowa Cavalry.
456. June 26. VICKSBURG, MISS. Com. Porter's Mortar Fleet attacks.
457. June 26. APPOMATOX RIVER, VA. Naval expedition under Capt. Rogers.
IN THE SEVEN DAYS' RETREAT, June 25 to July 1, were engaged the 1st, 2d, 3d, 4th 5th, 6th and Cavalry Corps, and Engineers, Army of the Potomac, under Gen. McClellan, Union loss, 15,249 (k. 1,582; w. 7,709; m. 5,958). Conf. 17,583. This retreat comprised the following six battles:
458. June 26. MECHANICSVILLE, VA. (or Ellisons's Mills). 5th Corps, and McCall's Div. of 1st Corps.
459. June 27—28. GAINE'S MILL (or Cold Harbor, or Chickahoming), VA. 5th Corps, re-enforced by Meagher's and French's Brigades, 1st Div., 2d Corps.
460. June 29. SAVAGE'S STATION, VA. 2d and 6th Corps; Gens. Sumner and Franklin.
461. June 29. PEACH ORCHARD, VA. (or Allen's Farm). Richardson's and Sedgwick's Divs. of 2d Corps.
462. June 30. WHITE OAK SWAMP, VA. (or Glendale, Charles City Cross Roads. Nelson's Farm, Frazer's Farm, Turkey Bend, New Market Cross Roads). 2d Corps, Sumner's; 3d, Heintzelman's; 4th, Keyes'; 5th, Porters; 6th Franklin's; and McCall's Div. of 1st Corps.
463. July 1. MALVERN HILL, VA. (or Crew's Farm) 2d, 3d, 4th, 5th and 6th Corps.
464. June 27. WILLIAM'S BRIDGE, AMITE RIVER, LA. 21st Indiana Volunteers.
465. June 27. SWIFT CREEK BRIDGE, N. C. See Rebellion Record, Vol. 5, page 33.
466. June 27. VILLAGE CREEK, ARK. (or Stewart's Plantation). 9th Ill. Cavalry.
467. June 27. WADDELL'S FARM, ARK. Detach. 3d Ia. Cav., guarding wagon train.
468. June 28, 4 A. M. VICKSBURG, MISS. First passage by the batteries of U. S. str. Hartford and other vessels, under Farragut. Brooklyn, Kennebec and Katahdin fail to pass.
469. June 28. GOLDING'S FARM, VA. 33d and 49th N. Y.; 7th Me.; and 3d N. Y. Battery.
470. June 29. WILLIS CHURCH, VA. Cavalry advance of Casey's Div., 4th Corps.
471. June 30. LURAY, VA. Detach. of Cavalry of Gen. Crawford's command.
472. July 1. BOONEVILLE, MISS. 2d Iowa and 2d Mich. Cavalry.
473. July 1. MORNING SUN, TENN. 57th Ohio Volunteers.
474. July 1. RUSSELLVILLE, TENN. 1st Ohio Cavalry.
475. July 2. MILFORD, VA. 1st Maine Cavalry.
476. July 3. HAXAL'S, VA. (or Evlingtou Heights). 14th Ind.; 4 and 8th Ohio; 7th W. Va.
477. July 4. GRAND HAZE, WHITE RIVER, ARK. 13th Ill. Cavalry.
478. July 5. SPERRYVILLE, VA, 1st Maine Cavalry.
479. July 6. GRAND PRAIRIE, near Aberdeen, ARK. 24th Ind. Volunteers.
480. July 7. BAYOU CACHE, ARK. (or Cottou Plaut, Round Hill, Bayou de View, and Hill's Plantation). 11th Wis.; 33d Ill.; 8th Ind.; 1st Mo. Lt. Art.; 1st Ind. Cav.; 5 and 13th Ill. Cav.
481. July 8. BLACK RIVER, MO. 5th Kansas Cavalry.
482. July 8. LOTSPEACH FARM, MO. One Company of 1st Iowa Cavalry.
483. July 9. HAMILTON, N. C. Captured by 9th N. Y. Vols. and U. S. strs. Perry, Ceres, and Shawseen.
484. July 9. CLINTON, MO. Troops not recorded.
485. July 9. ABERDEEN, ARK. 24, 34, 43 and 46th Ind. Volunteers.
486. July 9. TOMPKINSVILLE, KY. 7th Pa. Cavalry.
487. July 10. SCATTERVILLE, ARK. Detach. 1st Wis. Cavalry.
488. July 11. WILLIAMSBURG, VA. Troops not recorded.
489. July 11. PLEASANT HILL, MO. 1st Iowa Cav., and Missouri Militia.
490. July 11. NEW HOPE, KY. 33d Ohio Volunteers.
491. July 12. LEBANON, KY. Lebanon Home Guards, and 28th Ky. Volunteers.
492. July 12. NEAR CULPEPPER, VA. 1st Md.; 1st Vt.; 1st W. Va.; and 5th N. Y. Cavalry.
493. July 13. FAIRFAX, VA. (near Rapidau R. R. Bridge). 1st Maryland Cavalry.
494. July 13. MURFREESBORO, TENN. 9th Mich.; 3d Minn.; 4th Ky. and 7th Pa. Cav.; 1st Ky. Bat. Union loss, 895. (k. 33; w. 62; m. 800). Conf. 150.
495. July 14. BATESVILLE, ARK. 4th Iowa Cavalry.
496. July 15. ZAZOO RIVER, MISS. U. S. strs. Carondelet, Tyler, Queen of the West, and Essex, and 4th Wis. and 63d Ill. attempt to destroy conf. ram Arkansas.
497. July 15. VICKSBURG, MISS. Passage of the batteries by Farragut and Fleet.
498. July 15. APACHE PASS, A. T. 2d California Cavalry.
499. July 15. FAYETTEVILLE, ARK. Union troops commanded by Major W. H. Miller. 2d Wis. Cav.
500. July 15. NEAR DECATUR, ALA. Detach. of 1st Ohio Cavalry.
501. July 17. CYNTHIANA, KY. 18th Ky. Vols.; Cynthiana, Newport, Cincinnati; and Bracken County Home Guards; 7th Ky. Cav.; against Morgan's Raid.
502. July 18. MEMPHIS, MO. 2d Mo. Cav. and 9 and 11th Mo. State Militia.
503 to 513. July 20th to Sept. 20th GUERILLA CAMPAIGN IN MISSOURI. Engagements by Gen. Schofield's command with Porter's and Poindexter's Guerillas. Union loss, 580 (k. 77; 156; m. 347). Conf. 2,866.

LIST OF BATTLES (Continued), July 20, 1862.

1862.

514. July 20. TURKEY ISLAND BRIDGE, VA. 8th Pa. Cavalry.
515. July 20. PITTMAN'S FERRY, ARK. 13th Illinois Cavalry.
516. July 21. NASHVILLE, TENN. 2d Kentucky Volunteers.
517. July 22. VICKSBURG, MISS. U. S. str. Essex, and ram, Queen of the West pass conf. batteries and attack conf. ram, Arkansas.
518. July 23. FLORIDA, MO. (or Bole's Farm). Two companies of 3d Iowa Cavalry.
519. July 23. NORTH ANNA RIVER, VA. 2d N. Y. and 3d Ind. Cavalry.
520. July 23. COLUMBUS, MO. 7th Missouri Cavalry.
521. July 24. COLDWATER, MISS. Troops not recorded.
522. July 24. TRINITY, ALA. Co. E., 31st Ohio Volunteers.
523. July 24. BOTT'S FARM, MONROE CO., MO. 3d Iowa Cavalry.
524. July 24—25. SANTE FE, MO 1d Iowa Cavalry.
525. July 25. BROWNSVILLE HA"CHIE RIVER, TENN. Cav. commanded by Major Wallace.
526. July 25. ORANGE COURT HOUSE, VA. Reconnoitering expedition from Gen. Gibson's Div.
527. July 25. COURTLAND BRIDGE, ALA. Two cos. each of Ky. Vols and 1st Ohio Cav.
528. July 25—26. MOUNTAIN STORE, and BIG PINEY, MO. Three Cos. 3d Mo. Cav., and Bat. L., 2d Mo. Art.
529. July 26. PATTEN, MO. Missouri Militia.
530. July 26. YOUNG'S CROSS ROADS, N. C. 9th N. J. Vols., and 3d N. Y. Cavalry.
531. July 26. GREENVILLE, MO. 3d and 12th Missouri Militia Cavalry.
532. July 26. BUCHANNON, W. VA. See "Ohio In The War," vol. 2, page 487.
533. July 27. BROWN SPRINGS, MO. 2d Iowa Cavalry.
534. July 27. OGEECHE RIVER, GA. Naval expedition by U. S. gunboats Paul Jones, Unadilla, Huron and Madgie.
535. July 28. BAYOU BERNARD, CHEROKEE NATION. 1, 2 and 3d Kansas Indian Home Guards and 1st Kan. Bat.
536. July 28. MOORE'S MILL, FULTON CO., MO. 9th Mo.; 3d Ia. and 2d Mo. Cav.; 3d Ind. Battery.
537. July 29. MOUNT STERLING, KY. 18th Kentucky and Home Guards.
538. July 29. BOLLINGER'S MILLS, MO. Two companies of 13th Missouri Volunteers.
539. July 29. RUSSELLVILLE, KY. Russellville Home Guards and 70th Indiana Volunteers.
540. July 29. BROWNSVILLE, TENN. One company of 15th Illinois Cavalry.
541. July 30. PARIS, KY. 9th Pennsylvania Cavalry.
542 July 30. CHICKAHOMINY RIVER, VA. U. S. strs. make reconnoissance from Harrison's Laneing,
543. Aug. 1. NEWARK, MO. Seventy-three men of 11th Mo. State Militia.
544. Aug. 2. OZARK (or FORSYTH), MO. 14th Missouri Militia.
545. Aug. 2. ORANGE COURT HOUSE, VA. 5th N. Y. Cav.; 1st Vermont Cavalry.
546. Aug. 2. CLEAR CREEK (or TABERVILLE), MO. Four companies 1st Iowa Cavalry.
547. Aug. 2. COAHOMA COUNTY, MISS. 11th Wisconsin Volunteers.
548. Aug. 2. AUSTIN, TUNICA CO., MISS. 8th Indiana Volunteers.
549. Aug. 3. SYCAMORE CHURCH (near PETERSBURG), VA. 5th U. S. and 3d Pa. Cavalry.
550. Aug. 3. CHARITON BRIDGE, DODGE, CO., MO. 6th Mo. Cavalry.
551. Aug. 3. JONESBORO, ARK. 1st Wisconsin Cavalry.
552. Aug. 3. LANGNELLE FERRY, ARK. 1st Wis. Cavalry.
553. Aug. 4. SPARTA, TENN. Detachs. of 4th Ky. and 7th Ind. Cavalry.
554. Aug. 4. WHITE OAK SWAMP BRIDGE, VA. 3d Pa. Cavalry.
555. Aug. 5. BATON ROUGE, LA. 14th Me.; 6th Mich.; 7th Vt.: 21st Ind.; 30th Mass.; 9th Conn.; 4th Wis.; 2, 4 and 6th Mass. Bats.; under Gen. Thomas Williams; and U. S. strs Essex, Kineo and Katahdin, under Com. Porter, repel conf. attack. Death of Gen. Williams.
556. Aug. 5. MALVERN HILL, VA. Portion of Hooker's Div., 3d Corps; Richardson's Div., 2d Corps; and Cav. Army of the Potomac.
557. Aug. 6. MONTAVALLO; MO. (or Church in the Woods). 3d Wis. Cav.
558. Aug. 6. BEECH CREEK, VA. 4th W. VA. Volunteers.
559. Aug. 6. U. S. STR. ESSEX destroys ram, Arkansas.
560. Aug. 6. KIRKSVILLE, ADAIR CO., MO. Missouri Militia.
561. Aug. 6. MATAPONY (or Thornburg). VA. Part of King's Div. under Col. Cutler.
562. Aug. 6. TAZEWELL, TENN. 16 and 42d Ohio; 14 and 22d Ky.; 4th Wis. Bat.
563. Aug. 7. FORT FILLMORE, N. MEX. California troops, under Gen. Canby.
564. Aug. 7. TRENTON, TENN. 2d Illinois Cavalry.
565. Aug. 8. PANTHER CREEK, MO. 1st Mo. Militia Cavalry.
566. Aug. 9. STOCKTON, MO. Col. McNiel's command of Mo. State Militia.
567. Aug. 9. CEDAR MOUNTAIN, VA. (or Slaughter Mountain, Southwest Mountain, Cedar Run, or Mitchell's Station). 2d Corps, Gen. Banks; 3d Corps, Gen. McDowell, Army of Virginia, under Gen. John Pope Union loss, 1400 (k. 450; w. 660; m. 290). Conf. 1307,
568. Aug. 10. NEUCES RIVER, TEXAS. Texas Loyalists.
569. Aug. 10—13. GRAND RIVER, MO. [Includes Lee's Ford, Chariton River, Walnut Creek, Compton Ferry, Switzler's Mills, and Yellow Creek]. 9th Mo. Cav., under Colin Odin Guitar.
570. Aug. 11. TABERVILLE, ARK. 1st Mo. and 3d Wis. Cavalry.
571. Aug. 11. INDEPENDENCE, MO. 7th Mo. Militia Cavalry.
572. Aug. 11. SALISBURY, TENN. 11th Ill. Cavalry.
573. Aug. 11. WILLIAMSPORT, TENN. Troops of Gen. James S. Negley.
574. Aug. 11. WYOMING COURT HOUSE, W. VA. Detach. of 37th Ohio Volunteers.
575. Aug. 11. KINDERHOOK, TENN. Detachs. of 3d Ky., and 1st Tenn. Cav.
576. Aug. 11—14. HELENA, ARK. 2d Wis. Cavalry.
577. Aug. 12. GALLATIN, TENN. 2d Ind., 4 and 5th Ky. and 6th Pa. Cav. Against John H. Morgan's raid. Conf. capture the post.
578. Aug. 12—18. CORPUS CHRISTI, TEX. U. S. strs. Corypheus, Sachan and other vessels engage the conf. forces.
579. Aug. 13. GALLATIN, TENN. 11th Mich. and 69th Ohio drive the confs. from the town.
580. Aug. 13. CLARENDON, ARK. Brig. Gen. Hovey's Div. 13th Corps.
581. Aug. 14—15. SWAINSBORO, N. C. U. S. strs. Wilson and Ellis, aided by troops, make a reconnoissance.
582. Aug. 15. MERRIWEATHER'S FERRY, OBION RIVER, TENN. One Co. 2d Ill. Cav.
583. Aug. 16. LONE JACK, MO. Missouri Militia Cavalry.
584. Aug 18, NEAR MILLIKEN'S BEND, LA. 58 and 76th Ohio capture conf. str. Fair Play.
585. Aug. 18. DUCK CREEK, TENN. U. S. strs. Skylock and Sallie resist guerillas. Steamers burned.
586. Aug. 18. RED WOOD, MINN. One Co. 5th Minn. Vols. massacred by Indians.
587. Aug. 19. CLARKSVILLE, TENN. 71st Ohio, commanded by Col. Rodney Mason, who surrendered the post with but slight resistance.
588. Aug. 19. RIENZI, MISS. Troops not recorded.
589. Aug. 19. WHITE OAK RIDGE, near Hickman, KY. 2d Ill. Cavalry.
590. Aug. 20. BRANDY STATION, VA. Cavalry of Army of Virginia.
591. Aug. 20. EDGEFIELD JUNCTION, TENN. Detach. of 50th Ind. Volunteers.
592. Aug. 20. UNION MILLS, MO. 1st Mo. and 13th Ill. Cavalry.
593. Aug. 20 and 22. FORT RIDGELEY, MINN. Cos. B. and C. 5th Minn. Vols., and Renville Rangers; fight with Indians.
594. Aug. 21. KELLEY'S FORD, RAPPAHANNOCK RIVER, VA. Cavalry of Army of Virginia.
595. Aug. 21. PINCKNEY ISLAND, S. C. Troops not recorded.

LIST OF BATTLES (Continued), August 22, 1862.

1862.

596. Aug. 22. COURTLAND, ALA. 42d Ill. Volunteers.
597. Aug. 22. CRAB ORCHARD, KY. 9th Pa. Cavalry.
598. Aug. 23. CATLETT'S STATION, VA. Purnell Legion, Maryland; and 1st Pa. Rifles,
599. Aug. 23. BIG HILL, MADISON COUNTY, KY. 7th Ky. Cav., and 3d Tenn. Vols.
600. Aug. 23. WATERLOO BRIDGE, ON RAPPAHANNOCK RIVER, VA. Army of Virginia, under Gen. Pope, skirmish with the confs.
601. Aug. 24. LEE SPRINGS AND FREEMAN'S FORD, VA. Army of Virginia engage the enemy.
602. Aug. 24. DALLAS, MO. 12th Mo. S. M. Cavalry.
603, Aug. 24. COON CREEK, [or LAMAR), MO. Troops not recorded; official notice.
604. Aug. 25. SULPHUR SPRINGS, VA. Army of Virginia fight the confeds.
605. Aug. 25, FORT DONELSON, TENN. 71st Ohio Vols., and 5th Iowa Cav.
606. Aug. 25. BLOOMFIELD, MO. 13th Ill. Cavalry.
607. Aug. 25-26. NEW ULM, MINN. Indian fight; troops not recorded.
608. Aug. 26, CUMBERLAND IRON WORKS, TENN. 71st Ohio Vols., and 5th Iowa Cavalry.
609. Aug. 26. MADISONVILLE, KY. Cavalry by Lt. Col. Porter.
610. Aug. 26. RIENZI AND KOSSUTH, MISS. 2d Iowa and 7th Kansas Cavalry,
611, Aug. 26. DANVILLE, KY. Harrodsburg and Danville, Ky., Home Guards.
612. Aug, 27. BULL RUN BRIDGE, VA. 11 and 12th Ohio; 1, 2, 3, and 4th N. J. Volunteers.
613. Aug. 27. KETTLE RUN, VA. Gen. Hooker's Div., 3d Corps, Army of the Potomac.
614, Aug. 27. FORT McCOOK, NEAR BRIDGEPORT, ALA. 33d Ohio Vols., and detach of Cavalry.
615, Aug. 28. READYVILLE, ROUND HILL, TENN. 10th Brig., Army of Ohio, under Col. W. Grose.
616. Aug. 28. HOWARD CO, MO. 4th Mo. Militia Cavalry.
617. Aug. 28. SHADY SPRINGS, VA. 2d W. Va. Cavalry.
618. Aug. 28—29. GROVETON and GAINESVILLE, VA. 1st Corps, Gen. Sigel; 3d Corps, Gen. McDowell; Army of Virginia; Hooker's and Kearney's Divs. 3d Corps, Porter's 5th Corps and Reynold's Div., 1st Corps. Army of Potomac, and 9th Corps, Gen. Reno. Union loss, 7,000. Conf. 7000.
619. Aug. 29. MANCHESTER, TENN. Two Cos. of 18th Ohio and one Co. 9th Mich, Vols.
620. Aug. 30. SECOND BULL RUN (or Manassas), VA. Same forces as at Grovetou (Aug. 28). Union loss, 7,800 (k. 800; w. 4,000; m. 3,000). Conf, 3,700.
621. Aug. 30. BOLIVAR, TENN. 2 and 11th Ill. Cav.; 9th Ind. Art., 20 and 78th Ohio Vols.
622. Aug. 30. McMINNVILLE (or Little Pond,) Tenn, 26th Ohio; 17 and 58th Ind.; 8th Ind. Bat.
623. Aug. 30. RICHMOND. KY. 6 and 7th Ky.Cav.; 95th Ohio; 18th Ky. 12, 16, 55. 66, 69 and 71st Ind.; and Bats. D and G. Mich. Art. Union loss. 4,900 (k. 200; w. 700; m. 4,000). Conf. 3700.
624. Aug. 31. WESTON, W. VA. Two Cos. 6th W. Va. Volunteers.
625. Aug. 31, MEDON, TENN. (or Toon's Station, Miss. C. R. R.). 45th Ill.; 7th Mo.
626. Aug. 31. STEVENSON, ALA. Troops not recorded.
627. Aug. 31. YATE'S FORD, KY. 94th Ohio Volunteers.
628. Sept. 1. CHANTILLY (or Ox Hill), VA. McDowell's Corps; Hooker's and Kearney,s Divs., 3d Corps; and Reno's Corps. Union loss, 1300. Conf. 800.
629. Sept. 1. BRITTON'S LANE, NEAR DENMARK, TENN. 20 and 30th Ill.; Bat. A, 2d Ill. Art,; 4th Ill. Cav.; and Foster's Co. of Ohio Cavalry.
630. Sept. 2. MORGANSVILLE, KY. 8th Ky. Cav., and Union troops under Col. Shackleford.
631. Sept. 2. PLYMOUTH, N. C. 1st No. Car. Vols.; Co. F., 9th N. Y. Vols.
632. Sept. 2. VIENNA, VA. 1st Minn. Volunteers.
633. Sept, 2-3. BIRCH COOLIE, (or ACTON), MINN. Indian fight.
634. Sept. 3-4. HUTCHINSON, MINN. Fight with Indians.
635. Sept. 3-6. FORT ABERCROMBIE, DAKOTA TER. Fight with Indians.
636. Sept. 3. SLAUGHTERVILLE, KY. Lt. Col. Foster's Cavalry.
637. Sept. 3. GEIGER LAKE, KY. 8th Kentucky Cavalry.
638. Sept. 4. BIG CREEK GAP, TENN. Detach of 6th Tenn. Volunteers.
639. Sept. 4. OFF MOBILE, ALA. Conf. str. Florida runs the guantlet (passing inward) of the blockading squadron, Oneida. Winona and Rachel Seaman.
640. Sept. 6. CACAPON BRIDGE, VA. 1st New York Cavalry.
641. Sept. 6. MARTINSBURG, VA. Action reported by Brig. Gen. Julius White.
642. Sept. 6. WASHINGTON, N. C. 1st No. Car.; 24th Mass.; 3d N. Y. Cav.; and U. S. gunboat, Picket, repel attack by confs.
643. Sept. 6. LA GRANGE, ARK. 1st Missouri Cavalry.
644. Sept. 7. POOLESVILLE, MD. 3d Ind. and 8th Ill. Cavalry.
645. Sept. 7. CLARKSVILLE, TENN. (or Rickett's Hill). 11th Ill., 13th Wis.; 71st Ohio: 5th Iowa Cav.; and two batteries.
646. Sept. 9. COLUMBIA, TENN. 42d Illinois Volunteers.
647. Sept. 9. NOLANSVILLE, MD. 3d Ind. and 8th Ill. Cavalry.
648. Sept. 9. WILLIAMSBURG, VA. 5th Penn. Cavalry.
649. Sep.. 9. DES ALLEMANDS, LA. 21st Ind. and 4th Wis. Volunteers.
650. Sept. 10. COLD WATER, MISS. (or Cochran's Cross Roads). Cav. commanded by Col. Grierson, 6th Ill. Cav.
651. Sept. 10. SUGAR LOAF MOUNTAIN, MD. 6th U. S. Cavalry.
652. Sept. 10. FAYETTEVILLE, W. VA. 34 and 37th Ohio: 4th W. Va. Volunteers.
653. Sept. 11. COTTON HILL, W. VA. 34 and 37th Ohio; 4th W. Va. Volunteers.
654. Sept. 11-13. BLOOMFIELD, MO. 13th Ill.; Mo. Militia; 1st Wis. Cav.; Bat. E., 2d Mo. Art.
655. Sept. 12. CHARLESTOWN, W. VA. (near Elk River). 4th W. Va.; 34th Ohio Vols.
656. Sept. 12. FREDERICK, MD. Advance troops of the Army of the Potomac.
657. Sept. 12-15. HARPER'S FERRY, VA. 39, 111, 115, 125 and 126th N. Y.; 32, 60 and 87th Ohio; 9th Vt.; 65th Ill.; 15th Ind.· 12th N. Y. State Militia; 1st and 3d Md. [Home Brigade]; Phillip's Battery, 5th N. Y.; Graham's, Pott's and Rigby's Bats.; 8th N. Y., 12th Ill. and 1st Md. Cavalry. Union loss, 11,783. (k. 80; w. 120; m. 11,583]. Conf. 500.
658. Sept. 13. NEWTONIA, MO. 3d and 6th Mo. Militia Cavalry.
659. Sept. 14. PONCHATOULA, LA. 12th Me.; 26th Mass.; 13th Conn. Volunteers.
660. Sept. 14. FLOUR BLUFF, TEXAS. Confs. surprise and capture Lt. Kittridge of the Navy, and boat's crew.
661. Sept. 14. TURNER'S AND CRAMPTON'S GAP, SO. MOUNTAIN, MD. 9th Corps, Gen. Reno; 1st Corps, Gen. Hooker; 6th Corps, Gen. Franklin, under command of Gen. McClellan. Union loss, 2,325. [k. 443; w. 1,806; m. 76]. Conf. 4,343.
662. Sept. 14-16. MUMFORDVILLE, KY. 28 and 33d Ky.; 17, 50, 60, 67, 68, 74, 78 and 80th Ind.; 18th U. S. Inf.; Conkle's Bat., 13th Ind. Art.; Louisville Provost Guard. Union loss, 3,616. [k. 50; m. 3,566]. Conf. 714.
663. Sept. 15. SHELBURNE, MO. Missouri Militia.
664. Sept. 15. BOONSBORO, MD. Cavalry of the Army of the Potomac.
665. Sept. 17. DURHAMVILLE, TENN. Detach. of 52d Ind. Volunteers.
666. Sept. 17. FLORENCE, KY. Detach. of 10th Ky. Cavalry.
667. Sept. 17. GOOSE CREEK, AND LEESBURG ROAD, VA. Kilpatrick's Cavalry Brigade make reconnoissance.
668. Sept. 17. ANTIETAM (ALSO SHARPSBURG), MD. 1st Corps, Gen. Hooker; 2d Corps, Gen. Sumner; 5th Corps, Gen. Fitz John Porter; 6th Corps, Gen. Franklin; 9th Corps, Gen. Burnside; 12th Corps, Gen. Williams; Couch's Div. of 4th Corps; Pleasanton's Div, of Cav. under Gen. McClellan. Union loss, 12, 469. (k. 2,010; w. 9,416; m. 1,043). Conf. 25,899.
669. Sept. 19. HICKORY GROVE, MO. 6th Kansas Cavalry.
670. Sept.19 and 20. OWENSBURG, KY. 14th Ky. Cav.; Spencer (Ind.) County Home Guards.
671. Sept, 20. BLACKFORD'S FORD, SHEPPARDSTOWN, VA. Griffin's and Barne's Brigades, 5th Corps.

LIST OF BATTLES (Continued), September 19, 1862.

1862.

672. Sept. 19 and 20. IUKA, MISS. Stanley's and Hamilton's Divs., Army of the Miss., under Gen. W. S. Rosecrans. Union loss, 782. (k. 144; w. 578; m. 40). Conf, 1,516.
673. Sept. 20. PRENTIS AND BOLIVAR, MISS. U. S. ram, Queen of the West, assisted by transports and 33d Ill., engage the Confs.
674. Sept. 20. SHIRLEY'S FORD, SPRING RIVER, MO. 2d Kansas Indian Home Guards.
675. Sept. 20. HELENA, ARK. 4th Iowa Cavalry.
676. Sept. 20. WILLIAMSPORT, MD. Couch's Div., Army of the Potomac.
677. Sept. 21. CASSVILLE, MO. 1st Arkansas Cavalry.
678. Sept. 21. MUMFORDVILLE, KY. Cavalry, under Maj. Foster, 3d Ohio Cav.
679. Sept. 21. SHEPHERDSVILLE, KY. Col. Granger's command.
680. Sept. 22. STURGEON, MO. Major Hunt's command.
681. Sept. 22. ASHBY'S GAP, VA. 2d Pa. and 1st W. Va. Cavalry.
682. Sept. 23. YELLOW MEDICINE, MINN. (also Wood Lake). 3, 6 and 7th Minn. Vols. and Renville Guards.
683. Sept. 23. WOLF CREEK BRIDGE, NEAR MEMPHIS, MISS. 57th Ohio Volunteers.
684. Sept. 23. SUTTON, VA. 10th W. Va. Volunteers.
685. Sept. 24—25. SABINE PASS, TEXAS. U. S. strs. Rachael Seaman, Henry Janes and Kensington capture the forts.
686. Sept. 26. WARRENTON JUNCTION, VA. Cavalry under Col. McLean.
687. Sept. 26. CAMBRIDGE, MO. 9th Mo. Militia Cavalry.
688. Sept. 27. AUGUSTA, KY. Captured by U. S. str. Kensington.
689. Sept. 27. BUFFALO, W. VA. 34th Ohio Volunteers.
690. Sept. 28. BLACKWATER, VA. 1st New York Mounted Rifles.
691. Sept. 30. NEWTONIA, MO. 1st Brig. Army of Kansas, and 4th Brig. Mo. State Militia.
692. Sept. 30. RUSSELLVILLE, KY. Union troops, under Col. Harrison, 17th Ky.
693. Oct. 1. FLOYD'S FORD, KY. 34th Ill.; 77th Pa.; 4th Ind. Cav., of the Army of the Ohio.
694. Oct. 1. GALLATIN, TENN. 1st Tenn. Cavalry, under Col. Stokes.
695. Oct. 1. SHEPHERDSTOWN, VA. 8th Ill.; 8th Pa.; 3d Ind. Cav,; Penningston's Battery.
696. Oct. 2. OLIVE HILL, KY, Carter County Home Guards.
697. Oct. 2. MT. WASHINGTON, KY. Advance troops of the Army of the Ohio.
698. Oct. 2. BALDWIN, MISS. Cavalry of the Army of the Mississippi.
699. Oct. 3. FRANKLIN, VA. U. S. strs. Com. Perry, Hunchback, and Whitehead, aided by troops under Gen. Spear, make attack.
700. Oct. 3, ST. JOHN'S BLUFF, FLA. Troops under Gen. John M. Brannan, and vessels under Comdr. Chas. Steedman, capture conf. battery.
701. Oct. 3—4. CORINTH, MISS. McKean's, Davies', Hamilton's, and Stanley's Divs., Army of the Miss., under Gen. Rosecrans. Union loss, 2,359. (k. 315; w. 1,812; m. 232). Conf. 9.423.
702. Oct. 4. BARDSTOWN, KY. Advance troops of the Army of the Ohio.
703. Oct. 5. BIG HATCHIE RIVER (OR METAMORA), MISS. Hurlbut's and Ord's Divs,, Army of Miss., under Gen. Ord. Union loss, 500. Conf. 400.
704. Oct. 5. GLASGOW, KY. 20th Ky. Volunteers.
705. Oct. 5. MADISONVILLE, KY. 4th Ind. Cavalry.
706. Oct. 6. CHARLESTON, VA. 6th U. S. Cavalry.
707. Oct. 6. CEDAR KEYS, FLA. Expedition from U. S. strs. Tahoma and Somerset destroy salt works.
708. Oct. 6. LIBERTY, AND SIBLEY'S LANDING, MO. 5th Mo. Militia Cavalry.
709. Oct. 6. SPRINGFIELD TO NEAR TEXAS, KY. Advance of 3d Corps, Army of Ohio.
710. Oct. 7. LA VERGNE, TENN. Palmer's Division of troops.
711. Oct. 8. PERRYVILLE, (OR CHAPIN HILL), KY. 1st Corps, Gen McCook; 3d Corps, Gen. Gilbert, Army of Ohio, under Gen. Buell. Union loss, 4,348. (k. 916; w. 2,943; m. 489). Conf. 4.500.
712. Oct. 9. LAWRENCEBURG, KY, (called also Dog Walk]. 1 and 49th Ohio; 15 and 19th U. S. Inf.; 9th Ky. Cav.; 5th U. S. Artillery.
713. Oct, 9. GALVESTON, TEXAS. Surrenders to the U. S. str. Westfield and other vessels.
714. Oct. 9. ALDIE, VA. Detach of Cavalry from Gen Sigel's command.
715. Oct. 10. HARRODSBURG, KY. Union troops under Lieut. Col. Boyle.
716. Oct. 10. UPPER MISSOURI RIVER. Indian fight.
717. Oct. 11. CAPE FEAR RIVER, N. C. U. S. str Maratauga attacked by confs.
718. Oct, 11. LA GRANGE (NEAR HELENA), ARK. Detach. 4th Iowa Cavalry.
719. Oct. 11. MOUTH OF MONOCACY RIVER, MD. 3 and 4th Maine Volunteers.
720. Oct. 14. STANFORD [OR LANCASTER], KY. Advance troops of Army of Ohio.
721. Oct. 14. HAZEL BOTTOM, MO. Troops not reported.
722. Oct. 15. APALACHICOLA RIVER, FLA. Naval expedition makes reconnoissance.
723. Oct. 15. CASSVILLE, VA, One company of 7th Pa. Cavalry.
724. Oct. 16. CHARLESTON, VA. Reconnoissance by Army of Potomac.
725. Oct. 17. LEXINGTON, KY. Detachs. of 3 and 4th Ohio Cavalry.
726. Oct. 26. THOROUGHFARE GAP, VA. Detach. of Cavalry from Gen Stabel,s command.
727. Oct. 18. HELENA, ARK. Detach. of 43d Indiana Volunteers.
728. Oct. 18. HAYMARKET, VA. Detach. of 6th Ohio Cavalry.
729. Oct. 20. NEAR NASHVILLE, TENN. Union troops under Col. J. F. Miller.
730. Oct. 20. ANXVOIS RIVER, MO. 10th Missouri Militia Cavalry.
731. Oct. 20. MARSHFIELD, MO., 10th Illinois Cavalry.
732. Oct. 21. LOVETTSVILLE, LONDON CO., VA. Detach of Gen. John W. Geary's Brigade.
733. Oct. 21. WOODVILLE, TENN. 2d Illinois Cavalry.
734. Oct. 21. FORT COBB, INDIAN TER. Loyal Indians.
735. Oct. 22. OLD FORT WAYNE (or Maysville). ARK. 1st Div. of Army of the Frontier.
736. Oct. 22. HEDGEVILLE, VA. 4th Penn. Cavalry.
737. Oct. 22. POCATOLIGO, S. O. (or Yemassee). 47, 55 and 76th Pa'; 48th N. Y.; 6 and 7th Conn.; 3 and 4th N. H 3d R. I.; 1st N. Y. Engineers; 1st Mass. Cav.; Bats. D. and M., 1st and 6th, 3d U. S. Artillery.
738, Oct. 23. WAVERLY, TENN. 83d Illinois Volunteers.
739. Oct. 23. SHELBY DEPOT, TENN. Reconnoitering force, under Col. D. Stuart, 55th Ill.
740. Oct. 23. POINT LICK, AND BIG HILL ROAD, KY. Cavalry under Col. E. McCook,
741. Oct. 24. MANASSAS JUNCTION, VA. Troops not recorded.
742. Oct. 24. CATLETT'S STATION, VA. Detach. 3d W. Va. Cavalry.
743. Oct. 24. GRAND PRAIRIE, MO. Two battalions Missouri Militia Cavalry.
744. Oct. 24. BLACKWATER, VA. 39th Ill.; 62d Ohio; 1st N. Y. Mounted Rifles, and other troops, under Brig.-Gen. Terry.
745. Oct. 24. MORGANTOWN, KY. Troops not recorded.
746. Oct. 26. INDIANOLA, TEXAS. Surrendered to U. S. strs. Clifton and Westfield.
747. Oct. 27. PITTMAN'S FERRY, MO. 23d Ia.; 24 and 25th Mo.; 1st Mo. Militia; 12th Mo. Cavalry.
748. Oct. 27. LABADIESVILLE, LA, (or Thibodeauxville, or Georgia Landing) 8th N. H.; 12th and 13th Conn.; 75th N. Y.; 1st La. Cav.; 1st Maine Bat.; under Brig. Gen. G. Weitzel.
749. Odt. 38. CROSS HOLLOWS, FAYETTEVILLE, ARK. (or Oxford Bend). One Div. of Army of Frontier, under Brig.-Gen. Herrow.
750. Oct. 28. CLARKSON, MO. Detachs. under Capt. Rodgers, 2d Ill. Artillery.
751. Oct. 28. WILLIAMSBURG, KY. 7th Kentucky Volunteers.
752. Oct. 29. BUTLER, AND OSAGE, MO. (01 Island Mounds). 1st Kansas Colored Troops. (79th U. S. C. Troops.

LIST OF BATTLES (Continued), October 31, 1862.

1862.

753. Oct. 31. ALDIE, VA. 1st N. J., and 2d N. Y. Cav., of Gen. Bayard's Cav. Brig., Army of Potomac.
754. Oct. 31. FRANKLIN, VA. Troops not recorded.
755. Nov. 1. PHILOMOUNT, VA. Cavalry of Army of Potomac, under Gen. Pleasonton.
756. Nov. 1. PUNGO CREEK, N. C. U. S. strs. Northerner and States of the North advance under fire.
757. Nov. 1. LANACO, TEXAS. Bombarded by U. S. strs. Clifton and Westfield.
758. Nov. 2. SINCKER'S GAP, VA. Batteries of 2d Corps of Army of Potomac.
759. Nov. 2 and 3. BLOOMFIELD, AND UNION, LOUDON CO., VA. Cavalry advance of Army of Potomac.
760. Nov. 3. UPPERVILLE, VA. Cavalry advance of Army of Potomac.
761. Nov. 3. BAYOU TECHE, LA. [14 miles from Brashaer City]. U. S. gunboats Kinsman, Estrella, St. Mary, Calhoun and Diana make attack.
762. Nov. 3. TAMPA, FLA. U. S. str. Tahoma bombards the place.
763. Nov. 3. RAWLES' MILLS, WILLIMASTOWN, N. C. [Also Little Creek]. 24 and 44th Mass.; 9th N. J.; N. Y. and Maine Batteries.
764. Nov. 3. HARRISONVILLE, CASS CO., MO. 5 and 6th Missouri Cavalry.
765. Nov. 5. ATCHAFALAYA RIVER, LA. U. S. strs. Calhoun, Estrella, Kinsman and Diana engage conf. str. Cotton, and batteries.
766. Nov. 5. LAMAR, MO. 8th Mo., and 8th Mo. Militia Cavalry.
767. Nov. 5. MANASSAS GAP, VA. Cav. Brig. under Gen. Averill; advance of Army of Potomac.
768. Nov. 5. BARBEE'S CROSS ROADS, AND CHESTER GAP, VA. [Also Markham]. Cav. Brig., Army of Potomac, under Gen. Pleasonton.
769. Nov. 5. NEW BALTIMORE, SALEM, AND THOROUGHFARE GAP, VA. Cav. Brig., Army of Potomac, under Gen. Boyar.
770. Nov. 5. GREENVILLE ROAD, KY. 8th Ky. Cavalry.
771. Nov. 5. NASHVILLE, TENN. 16 and 51st Ill.; 69th Ohio; 14th Mich.; 78th Pa.; 5th Tenn. and 7th Pa. Cavalry.
772. Nov. 6. LEATHERWOOD, KY. Capt. Ambrose Powell's command.
773. Nov. 6. GARRETTSBURG, KY. 8th Kentucky Cavalry.
774. Nov. 7. RHEA'S MILLS, ARK. 3d Arkansas Indian Home Guard.
775. Nov. 7. BIG BEAVER CREEK, MO. 10th Ill.; two Co's Missouri Militia.
776. Nov. 7. MARIANA, ARK. [also La Grange]. 3 and 4th Ia., and 9th Ill. Cavalry.
777. Nov. 8. RAPPAHANNOCK BRIDGE, VA. Cav. Brig. Army of Potomac, under Gen. Bayard.
778. Nov. 8. HUDSONVILLE [OR COLD WATER], MISS. 7th Kan, and 2d Iowa Cavalry.
779. Nov. 9. FREDERICKSBURG, VA. 1st Indiana Cavalry.
780. Nov. 9. ST. MARYS, FLA. U. S. str. Mohawk, bombards.
781. Nov. 9. MOOREFIELD, VA. [or South Fork, Potomac]. 23d Ill.; 1st N. Y. Ringgold and Washington Cavalry.
782. Nov. 9. HERRY COUNTY (NEAR KY RIVER], KY. 14th Kentucky Cavalry.
783. Nov. 11. HUNTSVILLE, TENN. Tennesee Home Guards.
784. Nov. 11. NEWBERN, N. C. [or Bachelor's Creek] Troops not recorded.
785. Nov. 11. LEBANON, TENN. [or La Grange]. 1st Ky. and 4th Mich. Cavalry.
786. Nov. 12. LAMAR, AND HOLLY SPRINGS, MISS. 2d Ill.; 3d Mich.; 2d Ia.; and 7th Kan. Cavalry.
787. Nov. 15. FAYETTEVILLE, AND WHITE SULPHUR SPRINGS, VA. [also Little Washington]. 1st and 2d Brigs., Sturgis' Div., 9th Corps, and Cavalry, Army of Potomac.
788. Nov. 17. GLOUCESTER, VA. 104th Penn. Volunteers.
789. Nov. 18. COVE CREEK, N. C. 3d New York Cavalry.
790. Nov. 18. RURAL HILLS, TENN. 8th Kentucky Cavalry.
791. Nov. 19. OFF FORT DE FRANCE, MARTINIQUE. Conf, Alabama escapes from the U. S. str. San Jacinto.
792. Nov. 21. BAYOU BONTECAR, NEAR FORT PIKE, LA. 31st Mass. Volunteers.
793. Nov. 22. LOWER YAZOO RIVER, MISS. Opening commenced by U. S. vessels under Capt. Henry Walke.
794. Nov. 23–25. NEW RIVER INLET, N. C. U. S. str. Ellis makes reconnoissance.
795. Nov. 24. BEAVER CREEK, TEXAS CO., MO. 21st Iowa; 3d Mo. Cavalry
796. Nov. 25. CAMP BABCOCK, ARK. 3d Kansas Indian Home Guards.
797. Nov. 25. CRAWFORD COUNTY, MO. Missouri Enrolled Militia,
798. Nov. 26. COLD KNOB MOUNTAINS, VA. [or Sinking Creek, or Frankfort]. 2d W. Va. Cavalry.
799. Nov. 26. SUMMERVILLE, MISS. 7th Illinois Cavalry.
800. Nov. 27. CARTHAGE, ARK. 2d Kansas Cavalry.
801. Nov. 27. SCROUGESVILLE, AND LA VERGNE, TENN. 5th Brig., Sill's Div., Army of Ohio.
802. Nov. 28. CANE HILL, BOSTON MOUNTAINS, AND BOONSBORO, ARK. 1st Div., Army of Frontier, under Brig.-Gen. James G. Blunt.
803. Nov. 28. LITTLE BEAR CREEK, ALA. Part of 2d Div., 16th Corps.
804. Nov. 28. HARTWOOD CHURCH, VA. 3d Penn. Cavalry.
805. Nov. 28. COLD WATER RIVER, MISS. 1st Indiana Cavalry.
806. Nov. 29–30. WATERFORD AND LUMKIN'S MILLS, MISS. Advance Cavalry of Gen. Grant's army.
807. Nov. 30. SNICKER'S FERRY AND BERRYVILLE, VA. 1st Cav. Brig., Stahel's Div. make reconnoissance.
808. Dec. 1. CHARLESTON AND BERRYVILLE, VA. 2d Div., 12th Corps.
809. Dec. 2. FRANKLIN, VA. 11th Penn. Cavalry.
810. Dec. 2. KING GEORGE COURT HOUSE, VA. 8th Penn. Cavalry.
811. Dec. 2. OZARK, MO. 3d and 9th Missouri Cavalry.
812. Dec. 3. OAKLAND, MISS. 1st Indiana Cavalry.
813. Dec. 3. OXFORD, MISS. 2d Cav. Brig., under Col Hatch.
814. Dec. 4. WIREMAN'S SHOALS, BIG SANDY RIVER, KY. 39th Ky. Volunteers.
815. Dec. 4. WATER VALLEY, MISS. 1st and 2d Cav. Brigs., Cols. Hatch and Lee.
816. Dec. 5. COFFEEVILLE, MISS. 1, 2 and 3d Cav. Brigs. of Gen. Grant's Army; Cols. Hatch, Lee and Meigner.
817. Dec. 5. HELENA, ARK. 30th Iowa; 29th Wis. Volunteers.
818. Dec. 5. REED'S MOUNTAIN, ARK. 2d Kansas Cavalry.
819. Dec. 6. LEBANON, TENN. 93d Ohio Volunteers.
820. Dec. 7. PRAIRIE, GROVE ARK. (or Fayetteville, and Illinois Creek, 1st 2d and 3d Divs. of Army of Frontier, under Gens. J. G. Blunt and F. J. Herrow. Union loss, 1,148. (k. 167; w. 798; m. 183). Cf. 1,500.
821. Dec. 7. HARTSVILLE, TENN. 106 and 108th Ohio; 104th Ill.; 2d Ind., and 11th Ky. Cav.; 13th Ind. Bat. Union loss, 1,855. (k. 55; m. 1,800). Conf. 149.
822. Dec. 9. DOBBINS FERRY, TENN. (OR LA VERGNE). 35th Ind.; 51st Ohio; 8th and 21st Ky.; 7th Ind Bat.
823. Dec. 9. BRENTVILLE, TENN. 25th Ill.; 8th Kansas; 81st Ind.; 8th Wis. Battery.
824. Dec. 10. PLYMOUTH, N. C. Conf. attack repulsed by U. S. strs. Southfield and Com. Perry, Southfield disabled by shot in steam chest, retires, but returns and resumes a part in the battle.
825. Dec. 12. LITTLE BEAR CREEK, ALA. Troops under Col. Sweeney, 52d Ill.
826. Dec. 12. ZUNI, NEAR BLACKWATER, VA. Brigade commanded by Gen. Terry.
727. Dec. 12. TRENTON, N. C. 3d N. Y. Cav.; advance of Maj.-Gen. Foster's troops.
828. Dec. 12. FRANKLIN, TENN. Stanley's Cav, Div, Army of the Cumberland.
829. Dec. 12. YAZOO RIVER, MISS. Ascent by U. S. strs Cairo, Pittsburg, Marmora, Signal and Queen of the West. The Cairo destroyed by a torpedo.
830. Dec. 12. MATTHEW'S COURT HOUSE, VA. Sixty seamen from U. S. str. Mahaska, with howitzers, and 50 men of N. Y. Independent Battalion, and 95 men of 6th N. Y. Cav. make a reconnoissance.
831. Dec. 12–16. NEUSE RIVER, N. C. Reconnoissance by U. S. strs. Delaware, Shawseen, Lockwood and Seymour, with army transports, Ocean Wave, Allison, Port Royal, Wilson and North State; co-operating with Gen. Foster's Expedition against Goldsboro.
832. Dec. 12–18. GOLDSBORO, N.C. Wessell's Brig. of Peck's Div.; 1st, 2d and 3d Brigs. 1st Dept. of North Carolina; Gen. Foster's Expedition. Union loss, 577. (k. 90. w. 477; m. 9). Conf. 739.

LIST OF BATTLES (Continued), December 13 1862.

1862.

833. Dec. 13. NEUSE RIVER, N. C. (two miles from Kinston). U. S. strs. Allison and Manchester engage Confed. gun-battery.
824. Dec. 13. SOUTH-WEST CREEK, N. C. 8th N. J.; 85th Pa.; 3d N. Y. Cav.; 3d N. Y. Art.
835. Dec. 13. FREDERICKSBURG, VA. 2d Corps, Gen Couch; 9th Corps, Gen. Wilcox; Right Grand Div., Gen. Sumner; 1st Corps, Gen. Reynolds; 6th Corps, Gen. W. F. Smith; Left Grand Div., Gen. Franklin: 5th Corps, Gen. Butterfield; 3d Corps, Gen. Stoneman; Centre Grand Div., Gen. Hooker: Army of Potomac, Maj.-Gen. A. E. Burnside. Union loss, 12,353. (k. 1,180; w. 9,028; m. 2,145). Conf. 4,576.
836. Dec. 14. KINGSTON, N. C. Wessell's Brig. of Peck's Div.; 1st, 2d and 3d Brigs. of 1st Div., Dept. of North Carolina.
837. Dec. 14. PROFIT ISLAND, MISS. RIVER, LA. U. S. str. Winona engages conf. battery.
838. Dec. 14. FORT BROWN ROAD, TEXAS. Troops not recorded.
839. Dec. 16. WHITEHALL, N. C. 9th N. J.; 17, 23, 24 and 45th Mass.; 3d N. Y. Cav.; 3d and 23d N. Y. Batteries.
840. Dec. 17. GOLDSBORO, N. C. Troops same as at Whitehall, 16th; with addition of 3d Mass. Vols.
841. Dec. 18. LEXINGTON, TENN. 11th Ill.; 5th Ohio; 2d Tenn Cavalry.
842. Dec. 18. JACKSON, OR SALEM CEMETERY, TENN. 43 and 61st Ill.; 11th Ill.; and 5th Ohio Cav.
843. Dec. 19. OCCOQUAN, DUMFRIES, VA. Wagon train guard of 12th Army Corps.
844. Dec. 20. HOLLY SPRINGS, MISS. 2d Ill. Cavalry surrendered by Col. Murphy, 8th Wis. Vols. Union loss, 1,000. No killed or wounded.
845. Dec. 20. TRENTON, TENN. Detachs. 7th Tenn Cav.; 126th Ill.; and Convalescents captured by Forest.
846. Dec, 21. DAVIS' MILLS, WOLF RIVER, MISS. 6 co's 25th Ind.; 2 co's 5th Ohio Cavalry.
847. Dec. 24, ISLE OF WIGHT COURT HOUSE, VA. Detach. 2d N. Y. Mounted Rifles.
848. Dec. 24-27. YAZOO RIVER, MISS. Nine U. S. steamers removing torpedoes.
849. Dec. 24. MIDDLEBURG, MISS., CENTRAL R. R. 115 men of 12th Mich. Volunteers.
850. Dec. 24. GLASGOW, KY. Five companies of 2d Mich. Cavalry.
851. Dec. 25. GREEN'S CHAPEL, KY. Detach. of 4 and 5th Indiana Cavalry.
852. Dec. 25. BEAR WALLOW, KY. Two battalions of 12th Kentucky Cavalry.
853. Dec. 26 BACON CREEK, KY. Detach. of 2d Michigan Cavalry.
854. Dec. 26. NOLENSVILLE (OR KNOB GAP), TENN. 2d Brig., 1st Div., McCooks Corps; advance of the Right Wing, Army of the Cumberland.
855. Dec. 27. ELIZABETHTOWN, KY. 91st Ill. Vols.; post captured by Morgan. Union loss, 500 (captured).
856. Dec. 27. DUMFRIES, VA. 5, 7 and 66th Ohio; 12th Ill; 1st Md. Cav.; 6th Me. Battery.
857. Dec. 27. YAZOO RIVER, MISS. U. S. str. Benton, and other vessels engage conf. batteries.
858. Dec. 28. MULDRAUGH'S HILL, KY. 6th Indiana Cavalry.
859. Dec. 28. SUFFOLK, VA. Reconnoitering forces.
860. Dec. 28. YAZOO RIVER, MISS. Attack by gunboats—a feint to cover the advance of Gen. W. T. Sherman.
861. Dec. 28. DRIPPING SPRINGS, NEAR VAN BUREN, ARK. Army of the Frontier.
862. Dec. 28. OCCOQUAN, VA. 2d and 17th Penn. Cavalry.
863. Dec. 28. ELK FORK, CAMPBELL CO., TENN. 6th and 10th Kentucky Cavalry.
864. Dec. 28. CLINTON, LA. Troops not recorded.
865. Dec. 28-29. CHICKASAW BAYOU, VICKSBURG, MISS. Divs. of Gens. G. W. Morgan, Fredk. Steel, Morgan D. Smith, and A. J. Smith, Right Wing, Army of the Tenn., under Gen. Sherman. Union loss, 1,929. (k. 191; w. 982; m. 756). Conf. 207.
866. Dec. 29. STUART CREEK, TENN. 3d Ky., in advance of Crittenden's Corps, Left Wing of Army of the Cumberland.
867. Dec. 29. VICKSBURG, MISS. Unsuccessful attack on hill batteries by Gen. Sherman, supported by gunboats
868. Dec. 30. WANTAUGA BRIDGE, AND CARTER'S STATION, TENN. 7th Ohio and 9th Pa. Cavalry; Carter's raid into East Tennessee.
869. Dec. 30. PARKER'S CROSS ROADS, (OR RED MOUND), TENN. 18, 106, 119 and 122d Ill.; 27, 39 and 63d Ohio. 50th Ind.; 39th Ia; 7th Tenn.; 7th Wis. Battery.
870. Dec. 30. JEFFERSON, TENN. 2d Brig., 1st Div., Thomas' Corps, Guarding wagon train.
871. Dec. 31-Jan. 2, 1863. STONE RIVER, OR MURFREESBORO, TENN. McCook's Corps, Right Wing; Thomas' Corps, Centre Wing; Crittenden's Corps, Left Wing; Army of Cumberland, Gen. Rosecrans. Union loss, 11,578. (k. 1,533; w. 7,245; m. 2,800). Conf. 14,560.

1863.

872. Jan. 1. GALVESTON, TEXAS. Captured. U. S. strs. Westfield, Harriet Lane, Owasca, Sachem, Clifton and Coryphaus; and three Co's of 42d Mass. Vols. Harriet Lane captured. Westfield destroyed. Death of Commanders Renshaw and Wainwright. Union loss, 600. Conf. 50.
873. Jan. 1. STUART'S CREEK, TENN. 10th Ohio; 3d Ohio Cav., guarding wagon train.
874. Jan. 1. LA VERGNE, TENN. 1st Michigan Engineers and Mechanics.
875. Jan. 3. LA GRANGE, ARK. Part of Gen. Washburn's Cavalry Regiment.
876. Jan. 3. MOOREFIED, W. VA. 116th Ohio Volunteers.
877. Jan 5. MIDDLETON, TENN. Cavalry of Army of Cumberland.
878. Jan. 5. HARDY COUNTY, W. VA. Troops not recorded.
879. Jan. 5. LITTLE RIVER, S. C. Naval force, under Lt. Wm. B. Cushing, captures conf. earth works.
880. Jan. 7-8. SPRINGFIELD, MO. Missouri Militia, Convalescents and citizens.
881. Jan. 7-8. PAMUNKEY RIVER, VA. U. S. str. Mahaska, and other vessels, with troops, make reconnoissance.
882. Jan. 8. RIPLEY, TENN. 2d Illinois Cavalry.
883. Jan. 10. CATLETT'S STATION, VA. Troops not specified.
884. Jan, 10. FORT HINDMAN, ARKANSAS POST, ARK. Attack by U. S. str. DeKalb and other vessels, aided by the Army.
885. Jan. 11. ARKANSAS POST, ARK. Captured. 13th Corps, Gen. McClernand; 15th Corps, Gen. Sherman; Army of Miss., aided by gunboats. Union loss, 977. (k. 129; w. 831; m. 17). Conf. 5,500.
886. Jan. 11. NEAR GALVESTON, TEXAS. U, S. str. Hatteras sunk by conf. privateer. Alabama.
887, Jan. 11, HARTSVILLE, MO. (also Wood's Fork). 21st Iowa; 99th Ill.; 3d Ia. and 3d Mo. Cav.; Bat. L., 2d Mo. Artillery.
888. Jan. 12. LEICK CREEK, ARK. 2d Wisconsin Cavalry.
889. Jan. 12-22. WHITE RIVER, ARK. U. S. str. DeKalb and other vessels, make an expedition.
890. Jan. 13. CUMBERLAND RIVER, TENN, U. S. str. Major Slidell surrendered to the confederates.
891. Jan. 14. COMMERCE, MISS. U. S. str. Forest Queen captured by guerillas.
892. Jan. 14. RED RIVER, ARK. U. S. str. Queen of the West captured by the confederates.
893. Jan. 14. BAYOU TECHE, LA. 8th Vt.; 16 and 75th N. Y.; 12th Conn.; 6th Mich.: 21st Ind.; 1st La. Cav.: 4 and 6th Mass., and 1st Me. Bats.; U. S. strs. Calhoun, Diana, Kinsman, and Estrella. Death of Lt. Comdr, T. McK. Buchanan.
894. Jan. 15. HELENA, AND CLARENDON ROAD, ARK. 2d Wisconsin Cavalry.
895. Jan. 16, OFF MOBILE, ALA. Conf. str. Florida, passing outward, breaks through blockading squadron.
896. Jan. 16. DEVIL'S BLUFF, AND DES ARCS, ARK. U. S. gunboat DeKalb and 24th Ind. Vols.
897. Jan. 17. POLLOCKSVILLE, AND NORTH EAST RIVER, N. C. 3d New York Cavalry.
898. Jan. 19. BURNT ORDINARY, VA. 5th Penn. Cavalry.
899. Jan. 21. OFF SABINE PASS, LA. U. S. str. Morning Light and Velocity captured by conf. steamers.
900. Jan. 23. FISH SPRINGS, TENN. Troops not specified. Battle reported from conf. sources.
901. Jan. 24. WOODBURY, TENN. 2d Division of Crittenden's Corps.
902. Jan. 26. NEAR MURFRESHBORO, TENN. Construction train attacked, Train guard re-enforced by part of 10th Mich. Volunteers.
903. Jan. 26. TOWNSHIP, FLA. 32d U. S. Colored Troops.

LIST OF BATTLES (Continued), January 26, 1862.

1863.

904. Jan. 26. BEAR RIVER, WASHINGTON TER. Four co's 2d Cal. Cav., and one co. 3d Cal. Vols.; Indian fight. 142 Union men had their feet frozen.
905. Jan. 27. INDIAN VILLAGE, PLACQUEMINE BAYOU, LA. 1st Louisiana Cavalry.
906. Jan. 27. FT. MCALLISTER, GREAT OGEECHEE RIVER, GA. Bombarded by U. S. monitor, Montauk and strs. Seneca and Dawn, under Comdr. John L. Worden. Conf. str. Nashville destroyed.
907. Jan. 29. PINOS ALTOS, ARIZONA TER. One co. 1st California Volunteers.
908. Jan. 30. HERTFORD, N. C. U. S. str. Com. Perry, and troops, make reconnoissance.
909. Jan. 30. STONO RIVER; S. C. Conf. batteries capture U. S. str., Isaac Smith.
910. Jan. 30. DYERSBURG, TENN. 22d Ohio Volunteers.
911. Jan. 30. DESERTED HOUSE, NEAR SUFFOLK, VA. (Also Cassville, and Kelley's store). Part of Gen. Peck's forces, under Gen. Michael Corcoran and Col. S. P. Spear.
912. Jan. 31. ROVER, TENN. 4th Ohio Cavalry.
913. Jan. 31. MIDDLETON, TENN. 2d and 3d Tennessee Cavalry.
914. Jan. 31. (4 A. M.) OFF CHARLESTON, S. C. U. S. blockading squadron, Mercedita, Keystone State, Quaker City, Housatonic, Augusta, and Memphis attacked by conf. ironclads Palmetto State and Chicora.
915. Feb. 1. FORT McALISTER, GENESIS POINT, GA. U. S. Monitors Montauk, Patapsco, Nahant and Passaic make second attack.
916. Feb. 1. FRANKLIN, TENN. Forces not specified.
917. Feb. 2. VICKSBURG, MISS. Passage of the conf. batteries by U. S. str. Queen of the West, under Col. Chas. R. Ellet.
918. Feb. 3. MINGO SWAMP, MO. 12th Mo. Militia, under Major F. W. Reader.
919. Feb. 3. RED RIVER, LA. U. S. str. Queen of the West captures three conf. store vessels.
920. Feb. 3. FORT DONELSON, TENN. (or Cumberland Iron Works). 83d Ill.; 2d Ill. Art.; one battalion of the 5th Iowa Cavalry.
921. Feb. 3. DOVER, TENN. U. S. str. Lexington and other vessels engage the conf. forces.
922. Feb. 4. BATESVILLE, ARK. Brig. of Cavalry, under Col. Geo. E. Waring, Jr.
923. Feb. 5. BEAR CREEK, JOHNSON CO., MO. 40th Missouri Enrolled Militia.
924. Feb. 7. WILLIAMSBURG, VA. 5th Penn. Cavalry.
925. Feb. 3 and 8. INDEPENDENCE, MO. 5th Mo. Militia Cavalry.
926. Feb. 8. LEBANON, TENN. Troops not recorded.
927. Feb. 9. SUMMERVILLE, VA. Cavalry, under Major Knox.
928. Feb. 10. OLD RIVER, LAKE PROVIDENCE, LA. Detailed men from 1st Kansas, 17 and 95th Ill.; 16th Wis. Vols., and 3d Louisianna Cavalry.
929. Feb. 10. GLOUCESTER POINT, VA. Troops not recorded.
930. Feb. 10. WACHITA INDIAN AGENCY, TEXAS, Loyal Delawares and Shawnees.
931. Feb. 10. BONE YARD, TENN. 18th Missouri Volunteers.
932. Feb. 13. VICKSBURG, MISS. U. S. str. Indianola runs the conf. batteries.
933. Feb. 13. SMITHFIELD, VA. 12th Penn. Cavalry.
934. Feb. 13. BOLIVAR, TENN Cavalry.
935. Feb. 14. BRENTSVILLE, VA. 1st Michigan Cavalry.
936. Feb. 14. GORDON'S LANDING, RED RIVER, LA. U. S. str. Queen of the West captures conf. str. New Era. Queen of the West runs aground, under the guns of a conf. bat. and is abandoned. Str. De Soto destroyed.
937. Feb. 15. CAINSVILLE, TENN. 123d Ill.; One co. of the 5th Tenn. Cavalry.
938. Feb. 15. NOLENSVILLE, TENN. Detach. from 2d Minn., guarding a wagon train.
939. Feb. 15. ARKADELPHIA, ARK. Capt. Brown's command.
940. Feb. 16. NEAR ROMNEY, VA. Detach. of 116 and 123d Ohio, guarding a wagon train.
941. Feb. 17-21. RED RIVER, LA. Blockade by U. S. str. Indianola.
942. Feb. 18. MILTON, TENN. 2d Mich. and 3d Ohio Cavalry.
943. Feb. 18. VICKSBURG, MISS. Bombardment commenced by U. S. mortar fleet.
944. Feb. 19. SPRING RIVER, MO. One company of the 9th Kansas.
945. Feb. 19. COLD WATER, MISS. Cavalry under Lt. Col. W. F. Wood, 1st Ind. Cavalry.
946. Feb. 20. YAZOO PASS, MISS. 5th Illinois Cavalry.
947. Feb. 20.—April 10. YAZOO PASS, MISS. Naval expedition by U. S. str. Chillcothe and other vessels.
948. Feb. 21. PRAIRIE STATION, MISS. 2d Iowa Cavalry.
949. Feb. 21. RAPPAHANNOCK RIVER, VA. Reconnoissance and engagement by U. S. strs. Freeborn and Dragon.
950. Feb. 22. TUSCUMBIA, ALA. Cavalry Brigade, under Col. F. M. Cornyn, 10th Mo. Cavalry.
951. Feb. 23. DEER CREEK, NEAR GREENVILLE, MISS. Gen. Burbridge's Divison of 13th Corps.
952. Feb. 23. ATHENS, KY. Troops not recorded.
953. Feb. 23. FORT CASWELL, N. C. U. S. strs. Dakota and Monticello attack the fort.
954. Feb. 24. MISS. RIVER, BELOW VICKSBURG. U. S. str. Indianola captured by conf. strs. Webb, Queen of the West, Batey, and Grand Era.
955. Feb. 25. HARTWOOD CHURCH, VA. Brig.-Gen. Averill's Cavalry Brigade.
956. Feb. 26. STRASBURG ROAD, VA. 13th Penn. and 1st New York Cavalry.
957. Feb. 27. NEAR NEWBERN, N. C. Detach. of 3d N. Y. Cavalry, under Capt. Jacobs.
958. Feb. 28. DESTRUCTION OF CONF. STR. NASHVILLE, by U. S. Monitor, Montauk, Comdr Jn. L. Worden.
959. Mar. 1. BRADYVILLE, TENN. 1st Tenn. and 3d and 4th Ohio Cavalry.
960. Mar. 2. EAGLEVILLE, TENN. 15, 16, 18 and 19th U. S. Infantry.
961 and 2. Mar. 2 and 4. PETERSBURG, CHAPEL HILL, AND HARPETH RIVER, TENN. 1st Tenn. Cavalry.
963. Mar. 3. FORT McALLISTER, GENESIS POINT, GA. U. S. monitors Montauk, Passaic, Patapsco and Nahant bombard the fort.
964. Mar. 3. OWEN'S VALLEY. 2d California Cavalry.
965. Mar. 4. SKEET, (OR SWAN'S HEADQUARTERS), N. C. 3d N. Y. Cavalry, under Capt. Colin Richardson.
966. Mar. 4-5. THOMPSON'S STATION, TENN. (or Springhill and Unionville). 33, and 85th Ind.; 22d Wis.; 19th Mich; 124th Ohio; 18th Ohio Bat.; 2d Mich., 9th Pa. and 4th Ky. Cavalry. Union loss, 1,706. (k.100; w. 300; m. 1,306). Conf. 600.
967. Mar. 8. FAIRFAX COURT HOUSE, VA. Mosby's midnight raid.
968. Mar. 9. BOLIVAR, TENN. Forces not specified.
969. Mar. 9. FRANKLIN, TENN. 125th Ohio Volunteers.
970. Mar. 10. COVINGTON, TENN. 6th and 7th Illinois Cavalry.
971. Mar. 10. RUTHERFORD'S CREEK, TENN. 4th Cavalry Brigade, under Col. Minty.
972. Mar. 11. PARIS, KY. Wagon train guard.
973. Mar. 11. NEAR GREENWOOD, YAZOO RIVER, MISS. First attack on Fort Pemberton by naval vessel.
974. Mar. 13. FORT PEMBERTON, MISS. Second attack and bombardment till April 5th by U. S. gunboats Chillicothe and DeKalb, and troops of 13th and 17th Corps
975. Mar. 13. BERWICK CITY, LA. 160th New York Volunteers.
976. Mar. 14. NEWBERN, N. C. Conf. attack on Fort Anderson repulsed by U. S. str. Hetzel and other vessels, and troops of Depts. of Va. and No. Carolina, under Maj.-Gen. Foster.
977. Mar. 14. PORT HUDSON, MISS. RIVER, LA. Bombardment by the U. S. fleet, under Admiral Farragut; and troops, under Gen. Banks.
978. Mar. 14-15 (night). PORT HUDSON, LA. Passage (up) by Admiral Farragut, with U. S. strs. Hartford and the Albatross. U. S. str. Mississippi destroyed.
979. Mar. 14-24. EXPEDITION UP STEEL'S BAYOU, MISS. 2d Div., 15th Corps, under Gen. Sherman, and U. S. strs. Louisville; Cincinnati, Mound City, Carondelet, Pittsburg, and four mortar boats, under Admiral Porter.

LIST OF BATTLES (Continued,) March 16, 1863.

1863.

980. Mar. 16, NEAR GREENWOOD, YAZOO RIVER, MISS. Third attack by naval vessels on Fort Pemberton.
981. Mar. 17. BLACKWATER, VA. 11th Penn. Cavalry.
982. Mar. 17. KELLY'S FORD, VA. 3, 4 and 6th Pa., 1st R. I., 6th Ohio, 4th N. Y., and 1 and 5th U. S. Cavalry; 6th N. Y. Battery.
983. Mar. 18. BRASHEAR CITY, LA. 1st Louisiana Cavalry.
984. Mar. 19. GRAND GULF, MISS. Passage (up) of the batteries by Admiral Farragut in the U. S. str. Hartford.
985. Mar. 20. VAUGHT'S HILL, NEAR MILTON, TENN 105th Ohio; 101st Ind.; 80 and 123d Ill.; 1st Tenn.Cav.; 9th Ind. Battery.
986. Mar. 21. SALEM PIKE, NEAR MURFREESBORO, TENN. 3d Tennessee Cavalry.
987. Mar. 21. COTTAGE GROVE, TENN. Troops not recorded.
988. Mar. 21. DEER CREEK, MISS. Engagement during the expedition up Steele's Bayou.
989. Mar. 22. BLUE SPRINGS, MO. 1st and 5th Mo. Militia Cav.; fight with Quantrell's Guerillas.
990. Mar. 22. MOUNT STERLING, KY. 10th Kentucky Cavalry.
991. Mar. 24. DANVILLE, KY. 1st Ky.. and 2d Tenn. Cav.; 18 and 23d Mich. Vols.; 1st Ind. Bat.
992. Mar. 24. PONCHATOULA, LA. 127 and 165th N. Y.; 9th Conn.; 14 and 24th Me.; 6th Mich.
993. Mar. 25. BRENTWOOD, TENN. Detach. of 22d Wis. and 9th Mich. Volunteers.
994. Mar. 25. FRANKLIN, AND LITTLE HARPETH, TENN. 4 and 6th Ky., 9th Pa. and 2d Mich. Cavalry.
995. Mar. 25. VICKSBURG, MISS. Passage (down) of the conf. batteries by U. S. gunboat, Switzerland, Col. Chas. R. Ellet. U. S. ironclad, Lancaster, destroyed.
996 to 1001. Mar. 27 to April 27. PATROL OF THE TENNESSEE RIVER. U. S. str. Lexington and other vessels, under Lt. Comdr. LeRoy Fitch. Six engagements and skirmishes.
1002. Mar. 27. WARRENTON, MISS. Engagement by U. S. str. Hartford.
1003. Mar. 28. HURRICANE BRIDGE, W. VA. Four co's of 13th W. Va. Volunteers.
1004. Mar. 28. PATTERSONVILLE, LA. (Alchafalaya River). Conf. batteries capture U. S. str. Diana, with detachs. of 12th Conn. and 160th N. Y. on board. Death of steamer's captain, Thos. L. Peterson.
1005. Mar. 28. AMITE RIVER, LA, 14 and 24th Maine Volunteers.
1006. Mar. 29. SOMERVILLE, TENN. 6th Illinois Cavalry,
1007. Mar. 29. WILLIAMSBURG, VA. 5th Penn. Cavalry.
1008. Mar. 29. EXPEDITION TO JACKSONVILLE, FLA. 8th Me.; 6th Conn.; 33d U. S. Colored Troops (1st So. Carolina). Skirmish at Baldwin.
1009. Mar. 30. TAHLIQUAH, I. T. 3d Kansas Indian Home Guards.
1010. Mar. 30. GRAND GULF, MISS. Second passage (down) of conf. batteries by U. S. str. Hartford, and other vessels, under Admiral Farragut.
1011. Mar. 30. SIBLEY'S LANDING, MO. Massacre on steamer Sam Gaty. Missouri Militia, Civilians and Contrabands.
1012. Mar. 30. THE ISLAND, MO. 3d Wisconsin Cavalry.
1013. Mar. 30. DUTTON'S HILL (ALSO SOMERSET), KY. 1st Ky. and 7th Ohio Cav.; 44 and 45th Ohio Mounted Volunteers.
1014. Mar. 30. POINT PLEASANT, W. VA. One co. of 13th W. Va. Volunteers, under Capt. J. D. Carter.
1015. Mar. 30. RICHMOND, LA. (or Round Away Bayou). 69th Ind. Vols.; detach. of 2d Ill. Cav.
1016. Mar. 30.—April 16. WASHINGTON, N. C. Invested by the confederates. Continued engagement by U. S. strs. Louisiana, Hunchback and others. Troops under Maj.-Gen. Foster.
1017. Apr. 1. CHALK BLUFF, ARK. One co. of 2d Missouri Militia Cavalry.
1018. Apr. 1. BROAD RUN, VA. Detachs. of 1st Vt. and 5th N. Y. Cavalry.
1019. Apr. 1. GRAND GULF, MISS. Engagement by U. S. strs. Hartford, Switzerland and Albatross, and troops.
1020. Apr. 1.-6. MOUTH OF RED RIVER, LA. Blockade by U. S. str. Hartford.
1021. Apr. 2. LITTLE ROCK ROAD, ARK. One co. of 5th Kansas Cavalry.
1022. Apr. 2-3. WOODBURY, AND SNOW HILL, TENN. 3d and 4th Ohio Cavalry.
1023. Apr. 4. BAY PORT, FLA. Boat expedition by naval forces, under Lt. Comdr. Edw. T. McCantey.
1024. Apr. 4. RODMAN'S POINT, NEAR WASHINGTON, N. C. Troops under Gen. Foster.
1025. Apr. 4. PALMYRA, TENN. Destroyed by U. S. str. Lexington.
1026. Apr. 4. CARROLL COUNTY, ARK. 1st Arkansas Cavalry.
1027. Apr. 4. MADISON, ARK. 3d Iowa Cavalry
1028. Apr. 5. HILL'S POINT, N. C. Bombarded by U. S. Naval vessels.
1029. Apr. 5-10. BLACK BAYOU EXPEDITION, MISS. One Div. of 15th Corps, under Maj.-Gen. Fredk. Steele.
1030. Apr. 6. YASL A L'OUTRE, MISS. U. S. str. Fox captured by the confederates.
1031. Apr. 6. BAYOU SARA, MISS. Expedition by U. S. str. Hartford, Switzerland and Albatross.
1032. Apr. 7. CHARLESTON, S. C. Bombardment of Fort Sumter by nine U. S. ironclads.
1033. Apr. 7-8. (night). PORT HUDSON, LA. Passage of the conf. batteries, in a skiff, by E. C. Gabandan, the Admiral's secretary.
1034. Apr. 8. ST. FRANCIS COUNTY, MO. Detach. of Cav., and one co. 4th Ia. Cav., under Maj. E. F. Winslow.
1035. Apr. 8. BROAD RIVER, S. C. U. S. str. George Washington destroyed by conf. troops.
1036. Apr. 8-9. GLOUCESTER COURT HOUSE, AND WARE RIVER, VA. Joint expedition of U. S. str. Com. Morris, and troops.
1037. Apr. 9. EAST PASCAGOULA, MISS. 74th U. S. Colored Troops (2d Louisiana).
1038. Apr. 9. BLOUNT'S MILLS, N. C. 3d and 17th Mass., 1st R. I., and 3d N. Y. Artillery.
1039. Apr. 10. WAVERLY, TENN. One company of the 5th Ohio Cavalry.
1040. Apr. 10. FRANKLIN, AND HARPETH RIVER, TENN. 40th Ohio, guarding the Railroad, and a portion of Granger's Cavalry Division.
1041. Apr. 10. ANTIOCH STATION, TENN. Detachment of the 10th Michigan Volunteers.
1042. Apr. 11. WHITTAKER'S MILL, NEAR WILLIAMSBURG, VA. 5th Penn. Cavalry.
1043. Apr. 12-25. UPPER NANSEMOND RIVER, VA. Reconnoissance and Skirmishes by U. S. str. Stepping Stones and Flotilla.
1044. Apr. 12-26. LOWER NANSEMOND RIVER, VA. Operations and engagements of U. S. strs. Com. Barney and Flotilla.
1045. Apr. 12-14. BAYOU TECHE, ALSO IRISH BEND AND BISLAND, LA. (sometimes called Indian Ridge, and Centreville). Grover's Div., 19th Corps, at Irish Bend: Emory's and Weitzel's Divs. at Bisland; aided by gunboats.
1046. Apr. 12-May 4. SEIGE OF SUFFOLK, VA. Troops of Dept. of Va. and No. Car., under Maj. Gen. John J. Peck.
1047. Apr. 14. BERWICK'S BAY, LA. U. S. str. Estrella and other vessels destroy the conf. strs. Diana, Queen of the West and Hart—the ones recently captured from U. S. forces.
1048. Apr. 15. SPANISH FORK CANON, UTAH TER. 2d California Cav.; fight with Indians.
1049. Apr. 15, PIKEVILLE, KY. 39th Kentucky Mounted Infantry.
1050. Apr. 15. DUNBAR'S PLANTATION, LA. 2d Illinois Cavalry.
1051. Apr. 16-17. (night). VICKSBURG, MISS. Passage of the conf. batteries by U. S. ironclads and transports under Admiral Porter.
1052. Apr. 16—May 4. RED RIVER, LA. Blockaded by U. S. str. Hartford, Admiral Farragut.
1053. Apr. 16. MEDALIA, MINN. (also known as the South Branch of the Watonwan). Eighteen soldiers of the 7th Minn. Vols.; fight with Indians.
1054. Apr. 17. SOUTH QUAY, VA. 99 and 130th N. Y.; shirmish during the seige of Norfolk.
1055. Apr. 17. BEAR CREEK, CHEROKEE STATION, AND LUNDY'S LANE, ALA. (also known as Hillsborough). 10th Mo. and 7th Kansas Cavalry.
1056. Apr. 17. BAYOU VERMILION, LA. Div. of 19th Corps, under Brig.-Gen. Grover.
1057. Apr. 17 to May 2. LA GRANGE, TENN., TO BATON ROUGE, LA. Grierson's Expedition; the 6th and 7th Ill. and 2d Iowa Cavalry.

LIST OF BATTLES (Continued,) April 18, 1863.

1863.

1058. Apr. 18. HERNANDO, MISS. 2d. Brig., Cavalry Div., under Gen. Smith, and Infantry and Artillery from the 16th Corps.
1059. Apr. 18. SABINE PASS, TEXAS. Boat expedition from the U. S. strs. New London and Cayuga. Death of Lt. Commander McDermut.
1060. Apr. 18. FAYETTEVILLE, ARK. 1st Ark. Vols. and 1st Arkansas Cavalry.
1061. Apr. 18. BATTERY HUGER (Hill's Point), VA. Detachs. of 89th N.Y. and 8th Conn.; skirmish during siege of Norfolk.
1062. Apr. 19. NEW ALBANY, MISS. 7th Ill. Cavalry; skirmish during Grierson's raid.
1063. Apr. 19. COLD WATER, MISS. 2d Brig., Cav. Div., under Gen. Smith, and Inf. and Art. from 16th Corps.
1064. Apr. 20. BUTE LA ROSE, LA. Captured by U. S. strs. Estrella, Clifton, Arizona and Calhoun, and troops.
1065. Apr. 20. CELINA, KY. 5th Indiana Cavalry.
1066. Apr. 20. PATTERSON, MO. 3d Missouri Militia Cavalry.
1067. Apr. 20. McMINNVILLE, TENN. 1st Brig. of Cav., Army of Cumberland, Col. Minty.
1068. Apr. 21–22. PALO ALTO, MISS. 2d Iowa Cavalry; skirmish during Grierson's raid.
1069. Apr. 22. TOMPKINSVILLE, KY. Troops not recorded.
1070. Apr. 22. STRAUSBURG ROAD, VA. 3d W. Va. Cavalry.
1071. Apr. 22. CHUCKATUCK, VA. Engagement by crew of U. S. str. Com. Barney.
1072. Apr. 24. TUSCUMBIA, ALA. 2d Division, 16th Corps.
1073. Apr. 24. BEVERLY, W. VA. 5th W. Virginia Cavalry.
1074. Apr. 24. WHITE WATER, MO. 1st Wisconsin Cavalry.
1075. Apr. 24. LITTLE ROCK LANDING, TENN. (Duck River Shoals). Ellet's Mississippi Ram Fleet.
1076. Apr. 25. GREENLAND GAP, W. VA. Detachs. of 23d Ill. and 14th W. Va. Volunteers.
1077. Apr. 26. CAPE GIRARDEAU, MO. 1st Wis. and 2d Mo. Militia Cavalry; 32d Iowa Vols.; Bats. D. and L. 1st Missouri Artillery.
1078. Apr. 27. PRANKLIN, TENN. Cavalry, under Col. Watkins.
1079. Apr. 27. MURRELL'S INLET, S. C. Boat expedition from U. S. str., Monticello.
1080. Apr. 27—May 8. STONEMAN'S RAID, VA. Cav. Corps, Army of the Potomac, under Gen. Stoneman.
1081. Apr. 27—May 3. STREIGHT'S RAID FROM TUSCUMBIA, ALA., TO ROME, GA. 3d Ohio; 51st and 73d Ind. Vols.; 80th Ill. Mounted Infantry, and two co's 1st Alabama Cavalry. Union losses (including engagements of April 30 and May 1 and 2) 1,547; (k. 12; w. 69; m. 1,426.)
1082. Apr. 28. HOWE'S FORD, KY. (or Weaver's Store). 1st Kentucky Cavalry.
1083. Apr. 28. DOVER ROAD, N. C. Troops of the District of No. Carolina, under Brig.-Gen. Palmer.
1084. Apr. 28. TOWN CREEK, ALA. Part of 16th Corps, under Maj.-Gen. G. M. Dodge.
1085. Apr. 28. UNION CHURCH, MISS. 6th Ill. Cavalry; skirmish during Grierson's raid.
1086. Apr. 29. CASTOR RIVER, AND BLOOMFIELD, MO. 1st Wisconsin Cavalry.
1087. Apr. 29. GRAND GULF, MISS. Unsuccessful attack by Admiral Porter, with seven ironclads.
1088. Apr. 29—May 1. HAINE'S BLUFF, MISS. Attack by U. S. sts. Black Hawk, and other vessels.
1089. Apr. 29. FAIRMOUNT, W. VA. Detachs. of 106th N. Y; 6th W. Va.; and Virginia Militia.
1090. Apr. 29-30. FITZHUGH'S CROSSING (RAPPAHANNOCK RIVER), VA. 1st Corps, Army of Potomac.
1091. Apr. 30. SPOTTSYLVANIA COURT HOUSE, VA. 6th New York Cavalry.
1092. Apr. 30. DAY'S GAP, NEAR TUSCUMBIA, ALA. Forces on Streight's Raid.
1093. Apr. 30. SNYDER'S BLUFF, MISS. Troops from the 15th Corps.
1094. Apr. 30—May 1. CHALK BLUFF, AND ST FRANCIS RIVER, MO. 3d Mo. and 1st Ia. Cav.; 2d Mo. Militia; Bat. E., 1st Mo. Light Artillery.
1095. May 1. SAND MOUNTAIN, AND BLACK WARRIOR CREEK, ALA. (Called also Driver's Gap and Crooked Creek). Skirmishes by troops on Streight's raid.
1096. May 1. PORT GIBSON, MISS. (also known as Thompson's Hill, and Magnolia Hills). 13th Corps, Gen. McClernand; 3d Div., 17th Corps, Gen. McPherson; under Gen. Grant. The first engagement in Grant's campaign against Vicksburg. Includes also the Skirmishes at Bayou Pierre. Union loss, 853. [k. 130; w. 718; m. 5]. Conf. 1,650.
1097. May 1. LA GRANGE, ARK. 3d Iowa Cavalry, under Capt J. Q. A. Huff.
1098. May 1. MONTICELLO, KY. 2d Tenn.; 1st Ky.; 2d and 7th Ohio Cavalry; 45th Ohio, and 112th Ill. Mounted Infantry.
1099. May 1. SOUTH QUAY BRIDGE, NANSEMOND RIVER, VA. 99th N. Y. Vols.; Skirmish during Siege of Suffolk.
1100. May 1. TICKFAW RIVER, MISS. 7th Ill. Cav.. shirmish during Grierson's raid.
1101. May 1-4. CHANCELLORSVILLE, VA. 1st Corps, Gen. Reynolds; 2d Corps, Gen. Couch; 3d Corps, Gen. Sickles; 5th Corps, Gen. Meade; 6th Corps, Gen. Sedgwick, 11th Corps, Gen. Howard; 12th Corps, Gen. Slocum; under command of Maj. Gen. Joseph Hooker. Includes the battles of the 6th Corps at Fredricksburg, Salem Heights, and Marye's Heights. Union loss, 16,030. (k. 1,512; w. 9,518; m. 5,000). Conf. 12,281.
1102. May 1. RAPIDAN STATION, VA. Averill's Cav. Div., Army of Potomac; skirmish during Stoneman's raid.
1103. May 1. LOUISA COURT HOUSE, VA. Two co's 1st Me. Cav., detach. of Stoneman's raiding forces.
1104. May 2. BLOUNT'S FARM, ALA. 51 and 73d Ind.; 80th Ill.; 3d Ohio Mounted Inf.; 1st Ala. Cavalry. Skirmish during Streight's raid.
1105. May 3. WARRENTON JUNCTION, VA. 1st W. Va. and 5th New York Cavalry.
1106. May 3. NANSEMOND RIVER, VA. Gen. John J. Peck's troops; skirmish during Siege of Suffolk, Va.
1107. May 3. GRAND GULF, MISS. Confederates, attacked by fleet under Admiral Porter, evacuate.
1108. May 3. FORTY HILLS, (OR HANKINSON'S FERRY, MISS. 7th Div., 17th Corps; skirmish during Grant's Vicksburg campaign.
1109. May 3. UP RED RIVER, LA. Expedition by U. S. strs. Albatross, Estrella and Arizona.
1110. May 4. FORT DE RUSSEY, GORDON'S LANDING, RED RIVER, LA. Attack by U. S. str. Albatross.
1111. May 4. SHANNON HILL, VA. 5th N. Y. Cavalry; skirmish during Stoneman's raid.
1112. May 4. TUNSTALL STATION, VA. 12th Ill. Cavalry; skirmish during Stoneman's raid.
1113. May 4. SUFFOLK, VA. Siege raised by troops of Dept. of Va. and No. Carolina.
1114. May 5. FORT DE RUSSEY, RED RIVER, LA. Seized by squadron under Admiral Porter.
1115. May 6. TUPELO, MISS. 10th Missouri and 7th Kansas Cavalry.
1116. May 7. ALEXANDRIA, RED RIVER, LA. Attacked and seized by Admiral Porter's forces.
1117. May 8—June 26. PORT HUDSON, LA. Bombarded by U. S. str. Essex and the mortar flotilla.
1118. May 10. CIVIQUES FERRY, LA. 14 and 24th Maine; 177th N. Y.; 21st N. Y. Battery.
1119. May 10–13. WARRENTON, MISS. Attacked by U. S. str. Mound City.
1120. May 11. HORSESHOE BEND KY. (or Greasy Creek). Detach. of Union troops under Col. R. T. Jacobs.
1121. May 11. MOUNT VERNON, ARK. 5th Kansas and 5th Illinois Cavalry, under Col. Powell Clayton.
1122. May 12. LINDEN, TENN. 6th Tennessee Cavalry.
1123. May 12. FOURTEEN MILE CREEK, MISS. 13th Corps, Gen. McClernand; 15th Corps, Gen. Sherman; Skirmish during Gen. Grant's Vicksburg campaign.
1124. May 12. RAYMOND, MISS. 17th Corps, Gen. McPherson; skirmish during Vicksburg.
1125. May 13. PONCHATOULA, LA. Col. Davis' command.
1126. May 13. YAZOO CITY, MISS. Captured by U. S. fleet, under Lt. Walker.
1127. May 13. HALL'S FERRY, MISS. 2d Ill. Cavalry; Grant's campaign against Vicksburg.
1128. May 13. SOUTH UNION, KY. Troops not specified.
1129. May 14. JACKSON, MISS. 17th Corps, Gen. McPherson: 15th Corps, Gen. Sherman; Grant's Vicksburg campaign.
1130. May 14. WARRENTON JUNCTION, VA. Troops not recorded.
1131. May 15. CAMP MOORE, LA. Expedition commanded by Col. Davis.

LIST OF BATTLES (Continued), May 15, 1863.

1863.

1132. May 15-16. CARSVILLE and SUFFOLK, VA. (also known as Holland House) Expedition under Gen. R. S. Foster.
1133. May 16. CARTHAGE, MO. 7th Missouri Militia Cavalry.
1134. May 16. PIEDMONT STATION, VA. W. VA. and Penn. Cavalry.
1135. May 16. CRIPPLE CREEK, VA. (or Bradysville). Detach. of 5th Tenn. Cav.; escort to Brig. Gen. Palmer.
1136. May 16. CHAMPION HILLS, MISS. (known also as Baker's Creek and Edward's Station). Hovey's Div., 13th Corps, Gen. McClernand; 17th Corps, Gen. McPherson engagement during Grant's Vicksburg campaign. Union loss, 2,457, [k. 426; w. 1,842; m 189]. Conf. 4,300.
1137. May 16. BERRY'S FERRY, VA. Detach. of 1st N. Y. Cav.; under Lieut. Vermillion.
1138. May 17. BIG BLACK RIVER, MISS. Car's and Osterhaus' Div., 13th Corps.; during Vicksburg Campaign.
1139. May 17-20. FAYETTEVILLE, VA. 12 and 21st Ohio Vols.; 2d W. Va. Cavalry.
1140. May 18. SHERWOOD, MO. Detach. 2 Kansas Art., and 1st Kansas [29th U. S. Colored Troops] Vols.
1141. May 18. NEAR ISLAND, NO. 82. MISS, RIVER. U. S. Transport str., Crescent City attacked by Guerrillas Defended by 3d Iowa Volunteers.
1142. May 18. HAINES BLUFF, MISS. RIVER. Attacked by Army and fleet and evacuated.
1143. May 18. OFF FORT MORGAN, ALA. Expedition from U. S. str. R. R. Cuyler destroys conf. schooner. Isabel.
1144. May 18. CARSVILLE, VA. 170th N. Y. Volunteers.
1145. May 18-July 4. SIEGE OF VICKSBURG, MISS. 13th Corps, Gen. McClernand; 15th Corps, Gen. Sherman; 17th Corps, Gen McPherson, under Gen. Grant; assisted by the Navy under Admiral Porter. Re-; enforced later by Lanmau's, Smith's and Kimball's Divs. of 16th Corps; two Divs. of 9th Corps. Gen. J. S. Parke, and a Div. from Dept. of Missouri, under Gen. F. J. Heron. Union loss, 4,536. (k. 545 w. 3,688; m. 303). Conf. 31,277.
1146. May 19. WINCHESTER, VA. Detach. of Cavalry from Milroy's command.
1147. May 19. VICKSBURG, MISS. First assault by troops under Gen. Grant unsuccessful.
1148. May 19. RICHFIELD, CLAY CO. MO. 25th Missouri Volunteers.
1149. May 19-22. VICKSBURG, MISS. Bombardment of conf. batteries by U. S. fleet.
1150. May 20. FORT GIBSON, and FORT BLOUNT, IND. TER. 6th Kansas and 3d Wis. Cavalry; 1, 2 and 3d Kansas Indian Home Guards.
1151. May 20-July 3. VICKSBURG, MISS. Bombardment by mortar boats, nearly continuous.
1152. May 20-23. YAZOO CITY, MISS. Captured in a successful expedition of the DeKalb and other vessels up the Yazoo River.
1153. May 20. VICKSBURG, MISS. Second assault on the fortifications, by the Army of the Tennesee.
1154. May 20-28. BELOW FREDERICKSBURG, VA. Glendenin's Raid. 8th Ill. Cavalry, under Lt. Col. G. R. Glendenin,
1155. May 21. MIDDLETON, TENN. 4th Mich.; 3d Ind.; 7th Penn.; 3d and 4th Ohio, and 4 th U. S. Cavalry; 39th Ind. Mounted Infantry.
1156. May 21. PLAIN STORES, PORT HUDSON PLAINS, LA. 1st Div., Auger's 19th Corps.
1157. May 22. VICKSBURG, MISS. Unsuccessful assault of the army on the fortifications, and simultaneous attack by U. S. gunboats on conf. water batteries.
1158. May 22. GUM SWAMP, N. C. 58th Penn.; 5, 25, 27 and 46th Mass.; and Bogg's Battery.
1159. May 23. BACHELOR'S CREEK, N. C. 58th Penn. and 46th Mass. Volunteers.
1160. May 23. BEAVER DAM LAKE, NEAR AUSTIN, MISS. Miss. Marine Brigade of Cavalry and Infantry.
1161. May 24-31. UP YAZOO AND SUNFLOWER RIVERS, MISS. Second expedition by U. S. str. DeKalb and other vessels.
1162. May 25. YORK RIVER, VA. U. S. mail boat, Swan, fired upon by confs.
1163. May 25. FISHING CREEK, HARTFORD, KY. Troops not recorded.
1164. May 25. POLK'S PLANTATION, NEAR HELENA, ARK. 3d Iowa and 5th Kansas Cavalry.
1165. May 25. FRANKLIN, LA. 41th Mass. and several other regiments, under Col. Chickering.
1166. May 25. SENATOBIA, MISS. 3d Illinois Cavalry.
1167. May 26. YORK RIVER, VA. Destruction of houses by U. S. str. Morse, in retaliation for firing on U. S. mail boat Swan.
1168. May 27. VICKSBURG, MISS. U. S. str. Cincinnati attacks conf. left flank, ending in the sinking of the Cincinnati.
1169. May 27. LAKE PROVIDENCE, LA. 47th U. S. Colored Troops.
1170. May 27. VICKSBURG, MISS. Bombardment of conf. hill batteries by U. S. str. Gen. Price, and other vessels.
1171. May 27. FLORENCE, ALA. Brig. of Cav., under Col. Comyar, 10th Mo. Cavalry,
1172. May 27-July 9. SIEGE OF PORT HUDSON, LA. Gens. Weitzel's, Grover's, Paine's, Auger's, and Dwight's Divs., 19th Corps; Gen. Bank's Army of the Gulf, assisted by the Navy under Admiral Farragut, Union loss, 3,000. (k. 500; w. 2,500). Conf. 7,208.
1173. May 28. BUSHY CREEK, MO. (or Little Black River) 13th Illinois Cavalry.
1174. May 29. MECHANICSVILLE, MISS. Part of 17th Corps, under Major Gen. F. P. Blair.
1175. May 30. GREENWICH, VA. 1st Vt., 5th N. Y. and 7th iMch. Cavalry.
1176. June 1. ROCHEPORT, MO. 1st Missouri Enrolled Militia and 9th Missouri Militia Cavalry.
1177. June 4. BLUFFTON, S. C. Destroyed by U. S. str. Commodore McDonough, and troops.
1178. June 4. CLINTON, LA. Cavalry under Col. B. H. Grierson, 6th Illinois Cavalry.
1179. June 4. MECHANICSBURG and SARTORIA, MISS. 5th Ill. Cavalry and 8th Wis. Volunteers.
1180. June 4. FRYING PAN VA. Detach. 5th Mich. Cavalry, under Capt Gray.
1181. June 4. FRANKLIN, TENN. 35th Ind.; 4, 6 and 7th Ky.; 9th Pa., and 2d Mich. Cavalry.
1182. June 4. SINNISPORT, LA. Destroyed by U. S. ram Switzerland,
1183. June 4-5. AYLETT'S, MALLAPONY RIVER, VA. U. S. str. Commodore Morris and troops make a joint expedition.
1184. June 5. FRANKLIN'S CROSSING, RAPPAHANNOCK RIVER, VA. 26th N. J., 5th Vt.; 15 and 50th N. Y. Engineers, supported by the 6th Corps.
1185. June 5-July 4. VICKSBURG, MISS. Naval shore battery, under Lt. Comdrs. Selfridge and Walker, bombards almost incessantly.
1186. June 6. MURFREESBORO, SHELBYVILLE, TENN. 2d and 8th Indiana Cavalry.
1187. June 6. SHAWNEETOWN, KAN. Troops not recorded.
1188. June 6. BERRYVILLE, VA. 67th Penn. Volunteers.
1189. June 6-8. MILLIKEN'S BEND. (or Ashland) LA. 5th U. S. Colored Heavy Artillery; 9th La., 49th U. S. Colored Troops; 11th La., 51st U. S. Colored Troops; 1st Mississippi, and 23d Ia. Vols., and U. S. strs. Choctaw and Lexington, No quarter was given to the Union troops. Union losses, 492. (k. 154; w.223; m. 115). Conf. 725.
1190. June 9. FORT LYONS, VA. 3d N. Y. Artillery. Accidental explosion of a magazine.
1191. June 9. MONTICELLO and ROCKY GAP, KY. 2d and 7th Ohio, and 1st Ky. Cavalry; 45th Ohio, and 2d Tenn. Mounted Infantry.
1192. June 9. BEVERLY FORD and BRANDY STATION, VA. 2, 3 and 7th Wis.; 2d and 33d Mass.; 6th Me.; 86th and 104th N. Y. Vols.; Cav.—1, 2, 5 and 6th U. S.; 2, 6, 8, 9 and 10th N. Y.; 1st Md.; 8th Ill.; 3d Ind.; 1st N. J.; 1, 6 and 17th Penn.; 1st Me.; 3d W. Va. Union loss, 500. Conf. 700.
1193. June 9. TRIUNE, TENN. Gen. Mitchell's Cavalry Division.
1194. June 9-July 2. PORT HUDSON, LA. Bombardment by naval battery under Lt. Comdr. Edw. Terry.
1195. June 10. LAKE PROVIDENCE, LA. Troops not reported.
1196. June 11. STATE CREEK, NEAR MT. STERLING, KY. 1st Tenn. and 14th Ky. Cavalry.
1197. June 11. PORT HUDSON, LA. Army of the Gulf. Serious engagement during the siege.
1198. June 11. SENECA, MD. 6th Michigan Cavalry.
1199. June 11. MIDDLETOWN, VA. 13 Pa. Cav.; 87th Pa. Vols., and Bat. L., 5th Artillery.

LIST OF BATTLES (Continued), June 12, 1863.

1863.

1200. June 12. BERRYVILLE, VA. 1st. Brig., Milroy's Div., under Col. McReynolds.
1201. June 13. EUNICE, ALA. Destroyed by U. S. str. Mamora.
1202. June 13-15. WINCHESTER, VA. 2, 67 and 87th Pa., 18th Conn.; 12th W. VA. 110, 116, 122 and 123d Ohio; 3 5 and 6th Md. Vols.: Cav.—12 and 13th Pa.; 1st N. Y.; 1 and 3d W. Va; Art. Bat., L., 5th U. S.; 1st W Va. Bat., Baltimore Bat.; and one co. 14th Mass. Heavy Art., of 2d Div., 8th Corps, Union loss, m. 3000. Conf. 850.
1203. June 13. WILSON'S CREEK, near Boston, KY. Kentucky Provost Guard.
1204. June 14. MARTINSBURG, VA. 106th N. Y.; 126th Ohio; W. Va. Battery; 3d Brig., 2d Div., 8th Corps. under Brig. Gen. Tyler.
1205. June 14. PORT HUDSON, LA. Second assault on the fortifications by the Army of the Gulf.
1206. June 15. RICHMOND' LA. Gen. Mower's Brig. and Ellet's Miss. Marine Brigade.
1207. June 16. TRIPLETT'S BRIDGE, FLEMING CO., KY. 10th and 14th Ky. and 7th and 9th. Mich. Cav.; 15th Mich. Vols. 11th Mich. Battery.
1208. June 16. JORNADO DEL MUERTO, NEW MEX. 1 co. of 1st New Mexico Cavalry.
1209. June 17. ORLEANS, IND. Home Guards; Morgan's Raid in Indiana and Ohio.
1210. June 17. WASSAW SOUND, GA. U. S. Monitor, Weehawken captures conf. ironclad Atlanta.
1211. June 17. ALDIE, VA. 2 and 4th N. Y., 6th Ohio, 1st Mass., 1st Me., and 1st R. I. Cavalry.
1212. June 17. WESTPORT, MO. Two cos. of 9th Kansas Volunteers.
1213. June 18. PLAQUEMINE, LA. Troops not recorded.
1214. June 19. BLUE ISLAND, Near Leavenworth, IND. Home Guards, under Major Glendenin.
1215. June 19. MIDDLEBURG, VA. 1st Me., 2, 4 and 10th N. Y., 4 and 16th Penn., and 6th Ohio Cavalry.
1216. June 20. ROCKY CROSSING, TALLAHASSE RIVER, MISS. 9th Ill. Mounted Inf.; 5th Ohio Cavalry.
1217. June 20. VICKSBURG, MISS. General bombardment by the naval vessels. No response from conf. batteries to the attack from the ships.
1218. June 20. GREENCASTLE, PENN. 1st New York Cavalry.
1219. June 20. WARM SPRINGS, FORT McRAE, NEW MEX. Detach. of 1st New Mexico Cavalry.
1220. June 20. PAWNEE RESERVATION. One company of the 2d Nebraska Cavalry.
1221. June 20. JACKSON CROSS ROADS, LA. Detachs. of 52d Mass. Vols., and of 6th and 7th Ill., and 2d R. I. Cavalry, and a section of Artillery.
1222. June 20. HERNANDO, MISS. 5th Ohio, 2d Ill., and 1st Mo. Cavalry.
1223. June 20-21 LA FOURCHE CROSSING (or Thibodeaux), LA. Detachs. of 23d Conn.; 176th N. Y.; 26, 42 and 47th Mass.; and 21st Ind.
1224. June 21. UPPERVILLE, VA. Cavalry Corps, Army of the Potomac.
1225. June 21. LOW CREEK W. VA. Troops not recorded.
1226. June 22. HILL'S PLANTATION, MISS. Portions of three companies of 4th Iowa Cavalry.
1227. June 22. CYPRESS BEND, MISS. U. S. gunboats.
1228. June 23. BRASHEAR CITY, LA. Detachs. of 114 and 176th N. Y.; 23d Conn.; 42d Mass.; and 21st Ind.
1229. June 23-30. ROSECRAN'S CAMPAIGN FROM MURFREESBORO TO TULLAHOMA, TENN. 14th Corps. Gen. Thomas; 20th Gorps, Gen. McCook; 21st Corps, Gen. Crittenden; Reserve Corps, Gen. Granger; and Cavalry Corps, Gen. Stanley, Army of the Cumberland. Losses include also Middleton, Hoover's Gap, Beech Grove or Liberty, and Guy's Gap. Union losses, 560. (k. 85; w. 462; m. 13). Conf. 1,634.
1230. June 24. MIDDLETON, SHELBYVILLE PIKE, TENN. 1st Cav. Div., Army of Cumberland.
1231. June 24. HOOVER'S GAP, TENN. 17 and 72d Ind.; 123d and 98th Ill, Mounted Inf.; and 18th Ind. Battery.
1232. June 24. McCONNELLSBURG, PENN. 12th Penn. Cavalry.
1233. June 24. CHAKAHOOLA STATION, LA. Five companies of 9th Conn. Volunteers.
1234. June 25. LIBERTY GAP. (or Beach Grove). TENN. 20th Corps, Gen. McCook; Army of Cumberland.
1235. June 25. VICKSBURG, MISS. Attack on Fort Hill; part of the siege of Vicksburg.
1236. June 26. SOUTH ANNA, Near Hanover Court House, VA. 2d Mass.; 12th Ill. Vols.; 11th Pa. Cavalry.
1237. June 26. BALTIMORE CROSS ROADS, VA. 4th Corps, Maj. Gen. Keyes.
1238. June 27. FAIRFAX, VA. 11th New York Cavalry.
1239. June 27. (1 A. M.) PORTLAND, ME. U. S. Revenue schooner Caleb Cushing captured by an armed force from conf. tender, Archer.
1240. June 27. BEAVER CREEK, FLOYD CO., KY. 39th Kentucky Volunteers.
1241. June 27. GUYS'S GAP and SHELBYVILLE, TENN. Cavalry Div. of Army of Cumberland, supported by Gen. Granger's Infantry Division.
1242. June 28. DONALDSONVILLE, LA. 28th Maine Vols., and Convalescents; and U. S. strs. Princess Royal and Winona.
1243. June 28. VICKSBURG, MISS. Attack on Fort Hill.
1244. June 29. McCONNELLSBURG, PA. 1st New York Cavalry.
1245. June 29. WESTMINSTER MD. Detach. of 1st Delaware Cavalry.
1246. June 29. LAKE PROVIDENCE, LA. Organizations not recorded.
1247. June 30. SPORTING HILL, Near Harrisburg, PA. 22d and 37th N. Y. Militia, and Lauder's Battery.
1248. June 30. HANOVER, PA. 3d Div. Cavalry Corps, Army of the Potomac.
1249. June 30. BAYOU TENSAS, LA. Miss. Brig. of Inf. and Cav. under Col. C. R. Ellett.
1250. July 1. TULLAHOMA, TENN. Taken and occupied by Gen. Rosecran's Army.
1251. July 1-3. GETTYSBURG, PA. 1st Corps, Gen. Reynolds (killed on the first day, Wednesday). 2d Corps, Gen. Hancock (severely wounded); 3d Corps, Gen. Sickles [lost a leg]. 5th Corps, Gen. Sykes; 6th Corps Gen. Sedgwick; 11th Corps, Gen. Howard; 12th Corps, Gen. Slocum; Cavalry Corps; Gen. Pleasanton; Army of the Potomac, under command of Maj.-Gen. Geo. E. Meade. Numbers engaged: Army of the Potomac, 95,000 men [Inf. 80,000; Cav., 10,000; Art., 5,000—with 327 guns]. Army of Northern Virginia, 105,000 men [Inf. 90,000; Cav., 10,000; Art., 5,000 with over 250 guns]. These figures were carefully stated [after thorough examination of the official and other reports] by Edward Everett in his Gettysburg Oration, Nov. 19th 1863, at the dedication of the National Cemetery. Union losses. [official reports]. 23, 186. [k. 2,834; w. 13,709; m. 6,643]. Conf. 31,621
1252. July 1-2. BLACK RIVER, AT MESSENGER'S and BRIDGEPORT FERRIES. MISS. Part of the 17th Corps
1253. July 1-2. CABIN CREEK IND. TER. 3d. Wis., 6 and 9th Kansas, and 2d Colorado Cav.; 1st Kansas [79th U. S. Colored Troops]; and 3d Kansas Indian Home Guards.
1254. July 2. MARROWBONE [or Burkesville], KY. 1st and 9th Ky. Cav.; and 24th Ind. Bat.; first battle by Cav. forces under Gen. E. H. Hobson, resisting Morgan's raid [lasting from July 1st to 26th] in o Kentucky, Ohio and Indiana.
1255. July 2. BALTIMORE CROSS ROADS, VA. Part of 4th Corps, under Gen. Keyes.
1256. July 2. ELK RIVER, TENN. Cavalry, Army of the Cumberland.
1257. July 2. BOTTON'S BRIDGE, VA. 5th Penn. Cavalry.
1258. July 2. BEVERLY, VA. 10th W. VA. Vols. and Bat. G., W. VA. Artillery.
1259. July 2. SPRINGFIELD LANDING, LA. 2d Rhode Island Cavalry.
1260. July 3. FAIRFIELD, PA. 6th United States Cavalry.
1261. July 3. COLUMBIA, KY. 1st Ky. and 2d Ohio Cav.; and 45th Ohio Mounted Volunteers; Morgan's raid.
1262. July 4. VICKSBURG, MISS. Surrendered.
1263. July 4. UNIVERSITY PLACE, TENN. 6th Kentucky Cavalry.
1264. July 4. GREEN RIVER BRIDGE, [or Tebb's Bend], KY. Five cos. 25th Mich. Vols. Morgan's raid.
1265. July 4-5. BOLTON and BIRDSONG FERRY, BIG BLACK RIVER, MISS. Troops commanded by Gen T. W. Sherman.
1266. July 4. HELENA, ARK. One Div., 16th Corps, under Gen. B. M. Prentiss and U. S. gunboat Tyler.
1267. July 4. MONTEREY GAP, and SMITHSBURG MD. 3d Cav. Div. Army of Potomac.

LIST OF BATTLES (Continued,) July 5, 1863.

1863.

1268. July 5. FAIRFIELD, PA. Cavalry Army of Potomac.
1269. July 5. LEBANON, KY. 20th Kentucky Volunteers.
2270. July 6. POUND GAP EXPEDITION, TENN. 10th Ky. and 1st Ohio Cavalry.
1271. July 6. QUAKER BRIDGE (known also as Comfort), N. C. 9th N. J.; 17, 23, and 27th Mass.; 81 and 158th N. Y. Vols.; and Beleger's and Angel's Batteries.
1272. July 6. HAGERSTOWN, MD. 3d Cav. Div., Army of the Potomac.
1273. July 6. WILLIAMSPORT, MD. 3d Cav. Div., Army of the Potomac.
1274. July 6. JONES' FORD, BLACK RIVER, MISS. 6th Iowa and 48th Illinois Volunteers.
1275. July 7. DONALDSONVILLE, LA. U. S. strs. Monongahela and New London engage conf, batteires. Death of Commander Abner Read.
1276. July 7. HARPER'S FERRY BRIDGE, VA. Potomac Home Brig. and 1st Mass. Heavy Artillery.
1277. July 7. NEAR FALLING WATERS, MD. Detachs. of 60th, 78th, 102d., 137th and 149th New York Vols. under Lieut. Col. J. C. O. Redington, attack and force back conf. picket lines and reserves.
1278. July 7–9. BOONSBORO, MD. 1st and 3d Divs. Cavalry Corps, Army of the Potomac.
1279. July 7. CONVALESCENT CORRAL, Near Corinth, MISS One company 39th Iowa Volunteers.
1280. July 7. GRAND PASS, FORT HALLECK, IND. TER. 9th Kansas Volunteers. Indian fight.
1281. July 7–9. I. U. K. A, MISS. 10th Missouri and 7th Kansas Cavalry.
1282. July 7. REDWOOD CREEK, CAL. One company of 1st Battalion, California Mountaineers; Indian fight.
1283. July 8. BRANDENBURG, KY. Indiana Home Guards; Morgan's Raid.
1284. July 9. PORT HUDSON, LA. Surrendered to the Army of the Gulf and the Navy.
1285. July 9. CORYDON, IND. Indiana Home Guards; Morgan's raid.
1286. July 9–16. JACKSON, MISS. 9th Corps, Gen. Parke; 13th Corps, Gen. Ord; 15th Corps, Gen. Sherman, and a portion of 16th Corps. Includes skirmishes at Rienzi, Bolton Depot, Canton and Clinton. Union loss, 1,000 (k. 100; w. 800; m. 100). Conf. 1,339.
1287. July 10–Sept. 6. FORT WAGNER, MORRIS ISLAND, S. C. Attack and bombardment for nearly two months by troops of the Department of the South, under Maj. Gen. Q. A. Gillmore, and the U. S. Navy under Admiral Dahlgren; the latter having twenty-nine engagements.
1288. July 10. UNION CITY, TENN. 4th Missouri Cavalry, and Cavalry of Army of Tennessee.
1289. July 10. FORT WAGNER, CHARLESTON HARBOR, S. C. Attacked by U. S. strs. Catskill, Montauk, Nahant and Weehawken.
1290. July 10. BIG CREEK, ARK. Troops not recorded.
1291. July 10. WHITEHALL POINT, LA. U. S. str. New London engages the confederates. Succor of the New London by the Monongahela and Essex.
1292. July 10. MORRIS ISLAND, CHARLESTON HARBOR, S. C. Troops landed by the boats of the squadron.
1293. July 11. HAGERSTOWN, MD. Cavalry of Army of the Potomac.
1294. July 11. FORT WAGNER, S. C. Assault on the fort, by the 7th Conn.; 76th Pa.; 9th Mo.; 3d N. H.; 48th and 100th N. Y.
1295. July 12. FUNKSTOWN, MD. Infantry, Cavalry and Artillery of Army of the Potomac.
1296. July 12. VERNON, IND. Indiana Minute Men; Morgan's raid.
1297. July 12. ASHBY GAP, VA. 2d Massachusetts Cavalry.
1298. July 12–20. BLACK, TENSAS, OUACHITA RIVERS, LA. Successful naval expedition, under Lt. Comdr. T. O. Selfridge. Capture or destruction of four steamers and large quantities of military stores.
1299. July 13. JACKSON, TENN. 3d Mich., 3d Ia., 9th Ill., and 1st Tenn. Cavalry.
1300. July 13. DONALDSONVILLE, or Kock's Plantation, LA. Portions of Wietzel's and Grover's Divs. of 19th Corps.
1301. July 13. YAZOO CITY MISS. Recaptured by the DeKalb and two other ironclads, assisted by Gen. Herron's Division. DeKalb sunk by a torpedo.
1302. July 13. FORT POWHATTAN VA. Occupied by U. S. naval fleet, under Admiral Lee.
1303. July 13. WILLIAMSTON, ON ROANOKE RIVER, VA. Bombarded by U. S. Naval vessels.
1304. July 13–15. NEW YORK CITY, N. Y. Draft riots. Over 1,000 of the rioters were killed and wounded.
1305. July 14. LAWRENCEBURG, OHIO. 105th Indiana Minute Men firing into each other; Morgan's raid.
1306. July 14. FALLING WATERS, MD. 3d Cavalry Division, Army of the Potomac.
1307. July 14. ELK RIVER, TENN. Advance of 14th Corps, Army of the Cumberland, Gen. Geo. H. Thomas.
1308. July 14. SHADY SPRING, W. VA. 2d West Virginia Cavalry.
1309. July 14. NEAR BOLIVAR HEIGHTS, VA. 1st Connecticut Cavalry.
1310. July 15. PULASKI, TENN. 3d Ohio and 5th Tennessee Cavalry.
1311. July 15. HALLTOWN, VA. 16th Penn. and 1st Maine Cavalry.
1312. July 16. JACKSON, MISS. Confederates driven out. See No. 1286.
1313. July 16. FORT GRIMBALL, STONE RIVER, S. C. U. S. str. Pawnee and other vessels make attack.
1314. July 16. SECESSIONVILLE, JAMES ISLAND, S. C. U. S. str. Com. McDonough engages the batteries. Attack by troops under Gen. Terry. Skirmish during siege of Fort Wagner.
1315. July 16. SHEPPARDSTOWN, VA. 1st, 4th and 16th Penn., 1st Maine and 10th New York Cavalry.
1316. July 17. HONEY SPRINGS, ELK CREEK, IND. TER. 2d, 6th and 9th Kansas Cav.; 2d and 3d Kansas Batteries; and 2d and 3d Kansas Indian Home Guards.
1317. July 18. FORT WAGNER, S. C. Second attack and bombardment by six U. S. iron clads, under Admiral Dahlgren. Second assault (unsuccessful) by 54th Mass. (Colored); 6th Conn.; 48 and 100th N. Y.; 3 and 7th N. H.; 76th Pa.; 9th Me.; 62 and 67th Ohio. Union loss, 1500. Conf. 174.
1318. July 18. BRANDON, MISS. Portion of Gen. Sherman's troops.
1319. July 18. RIO HONDO, NEW MEXICO. One company of 1st Mew Mexico Cavalry. Indian fight.
1320. July 18. WYTHEVILLE, W. VA. 34th Ohio Vols; 1st and 2d West Virginia Cavalry.
1321. July 18. YALES'S POINT, VA. U. S. strs. Jacob Bell. Resolute, Teaser, mortar boat Dan Smith, and troops make attack.
1322. July 18. CANTON, MISS. 2d Wis., 5th Ill., and 3d and 4th Ia. Cav; 76th Ohio; 25 and 31st Iowa; 3,13 and 17th Mo. Vols.; and a battery of artillery.
1323. July 18–21 RAID. TAR RIVER and ROCKY MOUNT, N. C. 3d and 12th N. Y. and 1st No. Carolina. Battery.
1324. July 19. BUFFINGTON ISLAND (known also as St. George's Creek), OHIO. 1, 3, 8, 9, 11 and 12th Ky.; 8, 9 and 12th Mich.; 5th Ind. Cav.; 45th Ohio, and 2d Tenn. Mounted Infantry; Militia; and U. S. str. Moose. Capture of Morgan's raiders.
1325. July 20. FORT WAGNER S. C. U. S. str. New Ironsides engages the fort.
1326. July 21. MANASSAS GAP, VA. 1, 2 and 5th U. S. Cav., Advance Cavalry, Army of Potomac.
1327. July 21–22 CHESTER GAP, VA. 8th N. Y.; 3d Ind.; 12th Ill.; Advance Cavalry Army of Potomac.
1328. July 22. FORT WAGNER, S. C. U. S. strs. Nantucket and Ottawa engage the fort.
1329. July 22. CONCHA'S SPRINGS, NEW MEXICO. One company of New Mexico cavalry.
1330. July 23. WAPPING HEIGHTS, (or Manassas Gap), VA. 3d Corps, Army of Potomac, Gen. French.
1331. July 24. FORT WAGNER, S. C. Third attack on the fort by U. S. ironclads.
1332. July 24. BIG MOUND, DAKOTA TER. 1st Minn. Cav.; 3d Minn. Bat.; 6, 7, and 10th Minn. Vols. fight with the Sioux Indians.
1333. July 25. FORT WAGNER, S. C. U. S. str. Ottawa and two other gunboats engage the fort.
1334. July 25. AT SEA. U. S. str. Iroquois captures conf. strs. Merrimac and Lizzie.
1335. July 26. NEW LISBON, O. Portion of Gen. Shackleford's Cavalry. Surrender of John Morgan and the remnant of his forces.
1336. July 26. DEAD BUFFALO LAKE, DAKOTA TER. 1st Minn. Cav.; 3d Minn. Bat.; 6, 7 and 10th Minn. Vol; fight with the Sioux Indians.
1337. July 26. PATTACASSEY CREEK (or Mount Tabor Church), N. C. Troops of the district, North Carolina.
1338. July 28. MARSHALL, MO. 4th Missouri Militia Cavalry.
1339. July 28. RICHMOND and LEXINGTON, KY. Troops not recorded.

LIST OF BATTLES (Continued), July 28, 1863.

1863.

1340, July 28. COLDWATER, MISS. Illinois troops.
1341. July 28. STONY LAKE, DAKOTA TER. 1st Minn. Cav.; 3d Minn. Bat.; 6, 7 and 10th Minn. Vols. fight with the Sioux Indians.
1342. July 28. ST. CATHERINE'S CREEK, Near Natches, MISS. Detach. of 72d Illinois Volunteers.
1343. July 28. SMYRNA, FLA. Destroyed by naval vessels.
1344. July 28–Aug. 2. MORRIS ISLAND, S. C. Daily bombardment by U. S. naval fleet.
1345. July 29. PARIS, KY. Troops not recorded.
1346. July 30. IRVINE, ESTILL CO, KY. 14th Kentucky Cavalry.
1347. July 30. SALINE CO. MO. 1st and 4th Missouri Enrolled Militia.
1348. July 30. MISSOURI RIVER, DAKOTA TER. 1st Minn. Cav.; 3d Minn. Bat.; 6 th Minn. Vols. fight with Indians.
1349. Aug. 1. OFF NEW INLET, N. C. U. S. str. Iroquois and other vessels capture conf. str. Kate.
1350. Aug. 1–3. RAPPAHANNOCK STATION, KELLY'S FORD, and BRANDY STATION, VA. 1st Div. of Cavalry, Brig. Gen. Buford.
1351. Aug. 3. JACKSON, LA. 73d., 75th and 78th U. S. Colored Troops.
1352. Aug. 4. FORT WAGNER, S. C. U. S. strs. Montauk and Marblehead engage the fort.
1353. Aug 4–7. UP JAMES RIVER, VA. Joint reconnoissance by U. S. strs. Sangamon. and other vessels and troops.
1354. Aug. 5. DUTCH GAP, JAMES RIVER. VA. U. S. strs. Cohasset and Com. Barney attacked.
1355. Aug. 6. FORT WAGNER, S. C. U. S. str. Marblehead bombards the fort.
1356. Aug. 7. WATERFORD, VA. Detachs. of 1st Conn. and 6th Mich. Cavalry.
1357. Aug. 7. NEW MADRID, MO. One company of 24th Missouri Volunteers
1358. Aug, 8. FORT WAGNER, S. C. U. S. strs. Ottawa, Mahaska and Marblehead engage the fort.
1359. Aug. 9. SPARTA, TENN. Cavalry Army of the Cumberland.
1360. Aug. 11. FORT WAGNER, S. C. U. S. strs. Patepsco and Catskill bombard the fort.
1361. Aug. 13. GRENADA. MISS. 3, 4, 9 and 11th Ill., 3d Mich., and 2d Ia. Cav. 9th Ill. Volunteers.
1362, Aug. 13. PINEVILLE, MO. 6th Missouri Militia Cavalry.
1363. Aug. 13–15. MORRIS ISLAND, S. C. Daily bombardment by the U. S. naval fleet.
1364. Aug. 13–16. UP WHITE RIVER, ARK. Expedition and reconnoissance by U. S. str. Lexington and other vessels.
1365. Aug. 14. WEST POINT, WHITE RIVER, ARK. Attack by U. S. strs. Lexington, Cricket and Mariner; and 32d Ia. Vols.
1366. Aug. 16. NEAR ABACO, N. C. U. S. str. Rhode Island captures conf. str. Cronstadt.
1367. Aug. 17. FORTS WAGNER, SUMTER and GREGG, S. C. Attacked by naval squadron of seven ironclads and seven wooden vessels. Death of Comdr. Geo. W. Rodgers.
1368. Aug. 17. UP THE PIANKATAUK RIVER, VA. Expedition by U. S. strs. Gen. Putnam and Com. Jones. Death of Master Hotchkiss commanding the Putnam.
1369. Aug. 17–23. FORT SUMTER, S. C. Bombardment by squadron under Admiral Dahlgreu and by naval battery on Morris Island, under Comdr. Foxhall A. Parker.
1370. Aug. 18. PASQUOTAUK N. C. 1st. N. Y. Mounted Rifles and 11th Penn. Cavalry.
1371. Aug. 18. PUEBLO COLORADO, NEW MEXICO. Three companies of 1st New Mexico Cavalry.
1372. Aug. 21. LAWRENCE, KANSAS. Plunder and Massacre by Quantrett.
1373. Aug. 21. COLDWATER, MISS. 3d and 4th Iowa and 5th Illinois Cavalry.
1474. Aug. 21. CHATTANOOGA, TENN. Artillery of Gen. Rosecran's army.
1375. Aug. 22. NEW TOPSAIL INLET, N. C. Boat expedition from U. S. str. Shokokon.
1376. Aug. 23. FORT SUMTER, S. C. Attack by five U. S. monitors, under Admiral Dahlgren.
1377. Aug. 23. FORT FISHER, N. C. U. S. str. Minnesota bombards the fort.
1378. Aug. 24. COYLE TAVERN, NEAR FAIRFAX COURT HOUSE, VA. 2d Massachusetts Cavalry.
1379. Aug. 24. KING GEORGE CO., VA. 3d Div. Cavalry Corps, Army of the Potomac.
1380. Aug. 25. WAYNESVILLE, MO. Detach of 5th Missouri Militia Cavalry.
1381. Aug. 25–26. BROWNSVILLE, ARK. Davidson's Cav. Division, Department of Missouri.
1382. Aug. 25–30. AVERILL'S RAID IN W. VA. Cavalry, passed through Hardy, Pendleton, Highland, Bath, Greenbrier. and Pocahontas Counties.
1383. Aug. 26. PERRYVILLE, ARK. 6th Mo. Militia; 3d Wis. and 2d Kansas Cav. 2d Ind. Battery.
1384. Aug. 26. ROCKY GAP, near White Sulphur Springs, VA. 2d and 3d W. Va., and 14th Penn. Cavalry, and 3d and 8th W. Va. Volunteers.
1385. Aug. 26. VINEGAR HILL, MORRIS ISLAND, S. C; 7th Conn., 76th Penn.; 9th Me.; 3d N. H.; 48 and 100th N. Y. Vols. under Gen. Gilmore.
1386. Aug. 27. VICKSBURG, MISS. 5th Heavy Artillery (U. S. Colored Troops.)
1387. Aug. 27. CLARK'S NECK, LAWRENCE CO., KY. 39th Kentucky Volunteers.
1388. Aug. 27. BAYOU METOE. ARK, Davidson's Cavalay Div. Dept. of Missouri.
1389. Aug. 28. MAYSVILLE. ALA. 4th Kentucky Cavalry.
1390. Aug. 29. BOTTOM'S BRIDGE (or Dry Creek), VA. 1st N. Y Mounted Rifles, and 5th Penn. Cavalry.
1391. Aug. 31. CHARLESTON, S. C. Conf. str. Sumpter sunk by guns of Fort Moultrie.
1392. Aug. 31. AUSTIN, ARK. Davidson's Cavalry Div.; Dept. of the Missouri.
1393. Sept. 1. BAYOU METOE, ARK. Rice's Division, Department of Arkansas.
1394. Sept. 1. BARBEE'S CROSS ROADS, VA. Detachment of 6th Ohio Cavalry.
1395. Sept. 1. DEVIL'S BACK BONE (also known as Fort Smith and Cotton Gap), ARK. 1st Arkansas Vols; 6th Missouri Militia; 2d Kansas Cavalry; and 2d Ind. Battery.
1396. Sept. 1–2. FORT SUMTER, S. C. Night attack on the fort by U. S. str. New Ironsides and the monitors.
1397. Sept. 2. FORT or BATTERY GREGG, and FORT SUMTER. U. S. str. New Ironsides engages the forts during the day.
1398. Sept. 3–5. WHITE STONE HILL, DAKOTA TER. 2d Nebraska; 6th Iowa; and one company of 7th Iowa Cavalry. Fight with Indians.
1399. Sept. 5. LIMESTONE STATION, Near Telford, TENN. Five companies of 100th Ohio Vols.
1400. Sept. 5. MOOREFIELD. W. VA. 1st West Virginia Volunteers.
1401. Sept. 5–8. CHARLESTON, S. C. Daily bombardment of the forts by the naval fleet.
1402. Sept. 6. BRANDY STATION, VA. Cavalry Army of the Potomac.
1403. Sept. 6–7. (night) FORT WAGNER and BATTERY GREGG, MORRIS ISLAND, S. C. Evacuated by the confs., under the threatening demonstrations of the troops under Gen. Gilmore, and the naval fleet.
1404. Sept. 7. BEAR SKIN LAKE, MO. 2d Missouri Cavalry.
1405. Sept. 7. ASHLEY'S MILLS ARK. Davidson's Cavalry Div., Department of Missouri.
1406. Sept. 7. NEAR CHARLESTON, S. C. U. S. str. Weehawken runs aground off Cumming's Point and sustains the fire of Fort Moultrie.
1407. Sept. 7. ACHAFALAYA RIVER, LA. 2d Brigade, 2d Division, 13th Corps.
1408. Sept. 8. BATON ROUGE, LA. 4th Wisconsin Cavalry.
1409. Sept. 8. SABINE PASS, TEXAS. Joint expedition against it by troops of 19th Corps under Gen. Franklin, and U. S. strs. Clifton, Sachem, Arizona, and Granite City. Surrender of the Clifton and Sachem.
1410. Sept. 8. BATH, VA. 7th Pennsylvania Cavalry.
1411. Sept. 8–9. FORT SUMTER, S. C. Disastrous night assault by boats from the naval squadron, with 413 Marines and Sailors, under Commodore Stevens.
1412. Sept. 9. CUMBERLAND GAP, TENN. Cavalry Division and Army of the Ohio.
1413. Sept. 9. WEBER'S FALLS, INDIAN TER. 2d Colorado Cavalry.
1414. Sept. 9. DARDENELLE, ARK. 2d Kansas Cavalry, and 2d Indiana Battery.
1415, Sept. 10. GRAYSVILLE, GA. Cavalry, Army of the Cumberland.

LIST OF BATTLES (Continued,) September 10, 1863.

1863.

1416. Sept. 10. LITTLE ROCK, ARK. Troops of Dept. of Arkansas, and Cavalry Division of the Dept. of Mo.
1417. Sept. 10. BRIMSTONE CREEK, TENN. 11th Kentucky Mounted Volunteers.
1418. Sept. 10. KNOXVILLE, TENN. Occupied by Army of the Ohio, Maj. Gen. Burnside.
1419. Sept. 11. RINGGOLD, GA. Advance of 21st Corps, Army of the Cumberland.
1420. Sept. 11. DUG, ALPINE, and STEVEN'S GAP, GA. (known also as Davis' Cross Roads). Advance of the Army of the Cumberland.
1421. Sept. 11. MOOREFIELD, W. VA. Troops not recorded.
1422. Sept. 11. WALDRON, ARK. 14th Kansas Cavalry.
1423. Sept. 12. STERLING'S PLANTATION, LA. Battery E, 1st Missouri Artillery
1424. Sept. 12. GRANT'S PASS, ALA. U. S. strs. Genessee, Calhoun, and Jackson engage the confederates.
1425. Sept. 12. TEXAS CO., MO. 5th Missouri Militia Cavalry.
1426. Sept. 13. PARIS, TENN. Troops not mentioned.
1427. Sept. 13. CUTPEPPER, VA. 1st, 2d and 3d Divisions, Cavalry Corps, Army of Potomac.
1428. Sept. 13. LEET'S TAN YARD, Near Chickamauga, TENN. Wilder's Brigade of Mounted Infantry.
1429. Sept. 14-16. BROWNSVILLE, ARK. 5th Kansas Cavalry.
1430. Sept. 14. RACOON FORD, RAPIDAN STATION, VA. Cavalry Corps Army of the Potomac.
1431. Sept. 14. SENECA STATION, BUFFALO CREEK, INDIAN TER. 1st Arkansas Volunteers.
1432. Sept. 14. VIDALIA, LA. 3d Missouri Volunteers.
1433. Sept. 15. HENDRICKS, MISS. 10th Missouri Cavalry.
1434. Sept. 15. SMITHFIELD, VA. Detachs. of 1st N. Y. and 12th Penn. Cavalry.
1435. Sept. 19-20. CHICKAMAUGA, GA. 14th Corps, Gen. Thomas; 20th Corps, Gen. McCook; 21st Corps, Gen. Crittendeu; Reserve Corps, Gen. Grauger; Army of the Cumberland, under Gen. Rosecrans. Union loss, 15,851. (k. 1,644; w. 9,262; m. 4,945). Conf. 17,804.
1436. Sept. 21. BRISTOL, TENN. Foster's Cav. Brig., Shackleford's Cav. Div.; Army of the Ohio.
1437. Sept. 21. WHITE'S FORD, VA Cavalry of the Army of the Potomac.
1438. Sept. 22. JOHNSON'S DEPOT, TENN. 8th Tennessee Volunteers.
1439. Sept. 22. JACK'S SHOP, MADISON COURT HOUSE, VA. 1st Div. Cavalry Corps, Army of Potomac.
1440. Sept. 22. CARTER'S STATION, TENN. 3d Brig., Cavalry Div., Army of the Ohio.
1441. Sept. 22. BLOUNTSVILLE, TENN. 2d Mounted Brig., Cavalry Div., Army of Ohio.
1442. Sept. 22. ROCKVILLE, MD. 11th New York Cavalry.
1443. Sept. 24. ZOLLICOFFER, TENN. 3d Brig., Cavalry Div., Army of the Ohio.
1444. Sept. 25. UPPERVILLE, VA. 1st Maryland Potomac Home Brigade of Cavalry.
1445. Sept. 25. RED BONE CHURCH, MO. 2d Wisconsin Cavalry.
1446. Sept. 26. CALHOUN, TENN. Cavalry of the Army of the Ohio.
1447. Sept. 27. MOFFET'S STATION, FRANKLIN CO., ARK. (called also Hagnewood Station). Detach. of 1st Arkansas Vols.
1448. Sept. 27. FORT SUMTER. S. C. Bombarded by batteries on Morris Island and by the naval fleet.
1449. Sept. 28. McMINNVILLE, TENN. Troops not reported.
1450. Sept. 28. FORT SUMTER, S. C. Bombarded by the monitors.
1451. Sept. 29. STERLING'S FARM, near Morganzia LA. 19th Iowa, and 26th Indiana.
1452. Sept. 30. SWALLOW'S BLUFF, TENN. 7th Kansas and 7th Illinois Cavalry.
1453. Oct. 1. ANDERSON'S GAP, TENN. 21st Kentucky Volunteers.
1454. Oct. 2. ANDERSON'S CROSS ROADS, TENN. 1st Wis., 2d Ind., and 1st Tenn. Cav., Army of the Cumberland.
1455. Oct. 3. THOMPSON COVE, TENN. 1st Brig., 2d Div. Cavalry, and Wilder's Brig. of Mounted Infantry.
1456. Oct. 3. McMINNVILLE, TENN. 4th Tennessee Volunteers.
1456. Oct. 4. MURFREESBORO ROAD. TENN. 2d Ky. Cav., and Wilder's Brigade of Mounted Infantry.
1457. Oct. 4. NEWTON, LA. Troops not recorded.
1458. Oct. 4. NEOSHO, MO. Three companies of 6th Missouri Militia Cavalry.
1459. Oct. 5. STOCKADE at STONE RIVER, TENN. One company of 19th Michigan Volunteers.
1460. Oct. 5. HARPER'S FERRY, VA. Troops not reported.
1461. Oct. 5. OFF CHARLESTON. S. C. Unsuccessful attempt to blow up the U. S. str. New Ironsides by conf. torpedo boat David.
1462. Oct. 5. NEAR BLUE SPRINGS. TENN. Portion of Gen. Burnside's forces.
1463. Oct. 5. NEW ALBANY. MISS. Forces not recorded.
1464. Oct. 5. GLASGOW. KY. 37th Kentucky Mounted Infantry.
1465. Oct. 5. WARTRACE, TENN. 5th Iowa Cavalry.
1466 Oct. 5-7. MATTHEWS COUNTY VA. Joint expedition of U. S. str. Com. Jones, and other vessels and troops.
1467. Oct. 6. BAXTER SPRINGS, Near Fort Scott, ARK. Detachs. of 3d Wis. and 14th Kansas Cav.; and 12th Kas. Vols. (83d U. S. Colored Troops). Prisoners were robbed and murdered by Quantrell's forces.
1468. Oct. 6. FORT BLAIR, WALDRON, ARK. Detach. of 3d Wisconsin Cavalry.
1469. Oct. 7. COMO, MISS. Troops not recorded.
1470. Oct. 7. SHELBYVILLE PIKE, near Farmington, TENN. 1, 2, and 4th Ohio, and 2d Ky. Cavalry; and Wilder's Brigade of Mounted Infantry.
1471. Oct. 8. CHARLESTON, VA. Troops not mentioned.
1472. Oct. 8. SALEM, MISS. Colonels McCrellis' and Phillips' Cavalry Brigades.
1473. Oct. 8. WARSAW. MO. 7th Missouri Militia Cavalry.
1474. Oct. 9. SUGAR CREEK; Near Pulaski Tenn. 3d Brig., 2d Cavalry Divisison.
1475. Oct. 10. RAPIDAN. VA. 1st Division Cavalry, Army of Potomac.
1476. Oct. 10. INGHAM'S PLANTATION, MISS, 2d, Wisconsin Cavalry.
1477. Oct. 10. JAMES CITY, RAPPAHANNOCK, VA. (called also Robertson's Run). 3d Cavalry Division, Army of Potomac.
1478. Oct. 10. BLUE SPRINGS, TENN. Shackleford's Cavalry Div., and Infantry of 9th Corps, Army of Ohio.
1479. Oct. 10. VERMILION BAYOU, LA. 1st Brig., 1st Div., 19th Corps.
1480. Oct. 11. RHEATOWN, TENN. 2d Brig., Cavalry Div., Army of Ohio.
1481. Oct. 11. HENDERSON'S MILL, TENN. 5th Indiana Cavalry.
1482. Oct. 11. COLLIERSVILLE, TENN. 69th Ind. Vols., and 13th U. S. Infantry.
1483. Oct. 12. JEFFERSONTON, VA. 2d Cavalry Div., Army of Potomac.
1484. Oct. 12. INGHAM'S MILLS, Near Byhalia, MISS. 2d Brigade of Cavalry of 16th Corps.
1485 Oct. 12-13. CULPEPPER, WHITE SULPHUR SPRINGS, VA. (called also Warrenton Springs). Cavalry Corps, Army of Potomac.
1486. Oct .12-13. MERRILL'S CROSSING to LAMINE CROSSING, MO. (known also Marshall, Arrow Rock, Blackwater and Jonesboro) 1, 4 and 7th Missouri Militia Cavalry; Enrolled Militia Infantry, and 1st Missouri Militia Battery.
1487. Oct. 13. WYATT, TALLAHATCHIE, MISS. 2d Brig. Cavalry Div., 16th Corps.
1488. Oct. 13. BIG BLACK RIVER. MISS. Reconnoissance of Infantry and Cavalry; under Gen. McPherson.
1489. Oct. 13. MAYSVILLE, ALA. 1st Div. Cavalry Corps. Army of Cumberland.
1490. Oct. 13. BLOUNTSVILLE, TENN. 3d Brig.. Cavalry., Div., Army of Ohio.
1491. Oct. 13. BULLTOWN, BRAXTON CO., VA. Detachs. of 6th and 11th W. Va. Vols.
1492, Oct. 14. AUBURN, VA. Portion of 1st Div. 2d Corps, Army of Potomac.
1493. Oct, 14. BRISTOE STATION, VA. 2d Corps, Warren's; Portion of Syke's 5th Corps, assisted by 2d Cavalry Div., Army of Potomac'
1494 Oct. 14. SALT LICK, VA. 6th West Virginia Volunteers.
1495. Oct. 15. CANTON, MISS- Portion of 15th and 17th Corps, under Gen. McPherson.

LIST OF BATTLES (Continued), October 15 1863.

1863.

1496. Oct. 15. McLEAN'S FORD, VA. (known also as Liberty Mills). New Jersey Brig., 3d Corps, Army o Potomac.
1497. Oct. 15. HEDGEVILLE, VA. Detach. of 1st N. Y. and 12th Pa. Cavalry; and 116th Ohio Vols.
1498. Oct. 15. BLACKBURN FORD, VA. Portion of 2d Corps, Army of Potomac.
1499. Oct. 16-18. BROWNSVILLE, MISS. Portion of 15th and 17th Corps, under Gen. Mc Pherson.
1500. Oct. 16. CROSS TIMBERS, MO. 18th Iowa Volunteers.
1501. Oct. 17. TAMPA BAY, FLA. U. S. strs. Tahoma and Adele destroy two blockade runners.
1502. Oct. 17. CLINTON, MISS. Detach. of Army of Tenn. under Gen. McPherson.
1503. Oct. 17. RAPIDAN, VA. 1st Div., Cavalry Corps, Army of Potomac.
1504. Oct. 17. HUMANSVILLE, MO. 6th Missouri Militia Cavalry.
1505. Oct. 18. CHARLESTON, VA. 9th Maryland Volunteers.
1506. Oct. 18. BERRYSVILLE, VA. 34th Mass. Vols., and 17th Ind. Battery,
1507. Oct. 19. BUCKLAND MILLS, VA. 3d Div. Cavalry Corps, Army of Potomac.
1508. Oct. 20. BARTON STATION, MISS. Troops of Army of the Tennessee.
1509. Oct. 20-22. PHILADELPHIA, TENN. 45th Ohio Mounted Infantry; 1, 11 and 12th Ky. Cavalry; and 24th Ind. Battery.
1510. Oct. 21. CHEROKEE STATION, ALA. Osterhaus' 1st Div., 15th Corps, Army of Tennessee.
1511. Oct. 21. OPELOUSAS, LA. Franklin's Div. of Gen. Bank's troops.
1512. Oct. 22. BEVERLY FORD, and RAPPAHANNOCK CROSSING, VA. 2d Penn., and 1st Maine Cavalry.
1513. Oct. 22. NEW MADRID BEND, TENN. 32d Iowa Volun teers.
1514. Oct. 23. TULLAHOMA, TENN. 70th Ind. Vols. defend supply train.
1515. Oct. 24. BEALTON, and RAPPAHANNOCK BRIDGE, VA. 1st Div. Cavalry Corps, Army of Potomac.
1516. Oct. 24. SWEETWATER, TENN. Cavalry, Army of the Ohio.
1517. Oct. 25. COLLIERSVILLE, TENN. Troops not recorded.
1518. Oct. 25. PINE BLUFF, ARK. 5th Kansas and 1st Indiana Cavalry.
1519. Oct. 25. CREEK AGENCY, INDIAN TER. 1st Kansas Indian Home Guards, and 2d Indiana Battery.
1520. Oct. 26. CANE CREEK (also Bear Creek, or Tuscumbia) ALA. 1st Div,. Gen. Osterhans, 15th Corps;
1521. Oct. 26. PHILADELPHIA, TENN. Reported by conf, official reports. Troops not recorded.
1522. Oct. 26. VINCENT'S CROSS ROAS, (or Bay Springs, Tishaming Co.), MISS. 1st Alabama Union Cavalry.
1523. Oct. 26. FORT SUMTER, S. C. Joint attack by U. S. vessels and the Morris Island forts.
1524. Oct. 27. BROWN'S FERRY, TENN. Detachs. from 5, 6 and 23d Ky.; 1, 6, 41, 93 and 124th Ohio; and 26th Indiana Volunteers.
1525. Oct. 27. WAUHATCHIE, TENN. 11th Corps, and 2d Division. 12th Corps.
1526. Oct. 27. FORT SUMTER, S. C. Bombarded by the U. S. monitors.
1527. Oct. 28. CLARKSVILLE, ARK. 3d Wisconsin Cavalry.
1528. Oct. 28. LEIPER'S FERRY, TENN. 11 and 37th Ky; and 112th Ill. Volunteers.
1529. Oct. 29. CHEROKEE STATION, ALA. 1st Division, 15th Corps.
1530. Nov. 1. WASHINGTON, N. C. Troops not reported.
1530. Nov. 1. FAYETTEVILLE, TENN. 4th Indiana Cavalry.
1532. Nov. 2. BRAZIOS DE SANTIAGO, TEXAS. Troops of the 13th Corps.
1533. Nov. 3. CENTERVILLE' and PINE FACTORY, TENN. Troops under Lt. Col. Scully, 10th Tenn. Volunteers.
1534. Nov. 3. GRAND COTEAU, LA. (or Bayou Bourbeaux, or Carrion Crow Bayou). 3d and 4th Divisions, 13th Corps, Union loss, 726. (k. 26; w. 124; m. 576). Conf. 445.
1335. Nov. 3. COLLIERSVILLE TENN. Cavalry Brigade, 16th Corps.
1536. Nov. 4. LAWRENCEBURG, TENN. 14th Michigan Mounted Infantry.
1537. Nov. 4. MOSCOW, TENN. Cavalry Brigade, 16th Corps.
1538. Nov. 4. METTY'S FORD, LITTLE TENNESSEE RIVER, TENN. Cavalry of Army of Ohio.
1539. Nov. 5. MILL POINT, POCAHONTAS CO., W. VA. 14th Penn. and 3d W. Va. Cavalry.
1540. Nov. 6. KINCADS, TENN. Troops not reported.
1541. Nov. 6. ROGERSVILLE, TENN. 7th Ohio Cav.; 2d Tenn. Mounted Inf.; and 2d Ill. Battery. Union loss, 667. (k. 5; w. 12; m. 650). Conf. 30.
1542. Nov. 6. DROOP MOUNTAIN, VA. 14th Penn., and 2d and 5th W. Va. Cav.; 8 and 10th W. Va. Vols., and 28th Ohio; and Bat. B. W. Va. Artillery.
1543. Nov. 7. RAPPAHANNOCK STATION, VA. 5th Wis.; 5 and 6th Maine; 49 and 119th Penn.; 121st N. Y,; supported by the remainder of the 6th Corps, and a portion of 5th Corps, Army of Potomac.
1544. Nov. 7. KELLY'S FORD, VA. 1st U. S. Sharpshooters; 40th N. Y.: 1 and 20th Ind.; 3 and 5th Mich.; 110th Penn.; supported by the remainder of the 3d Corps, Army of Potomac.
1545. Nov. 7. STEVENSBURG, VA. 3d Cavalry Div., Army of the Potomac.
1546. Nov. 8. CLARKSVILLE, ARK. 3d Wisconsin Cavalry.
1547. Nov. 8. MUDDY RUN, near Culpepper, VA. 1st Div. Cavalry Corps, Army of Potomac.
1548. Nov. 9. BAYOU SARA, MISS. Reported by conf. official reports, without recording Union troops.
1549. Nov. 11. NATCHEZ, MISS. 58th U. S. Colored troops [6th Miss.]
1550. Nov. 12. ROSEVILLE, ARK. Two companies of 2d Kansas Cavalry.
1551. Nov. 13. TRINITY RIVER, CAL. Two companies 1st Battalion California Mountaineer Infantry.
1552. Nov. 13. MILL CREEK VALLEY, W. VA. Troops not reported.
1553. Nov. 13. PALMYRA, TENN. Mounted Infantry, under Capt. Cutter.
1554. Nov. 14. HUFF'S FERRY, TENN. 111th Ohio; 107th Ill.; 11 and 13th Ky.; 23d Mich.; and 24th Mich. Battery.
1555. Nov. 14. ROCKFORD, TENN. 1st Ky Cav.; and 45th Ohio Mounted Infantry.
1556. Nov. 14. MARYSVILLE, TENN. 11th Kentucky Cavalry.
1557. Nov. 15. LONDON CREEK, TENN. 111th Ohio Volunteeas.
1558. Nov. 15. LENOIRS, TENN. Cavalry and Infantry of Army of the Ohio.
1559. Nov. 15. HOLSTON RIVER, near Knoxville, TENN. 11th Ky.; 45th Ohio; 37th Ky. Mounted Infantry.
1560. Nov. 16. CHARLES CITY CROSS ROADS, VA. Cavalry expedition, under Col. West.
1561. Nov, 16. CAMPBELL STATION, TENN. 9th Corps, 2d Div., 23d Corps, and Cavalry, Army of the Ohio.
1562. Nov. 16-17. (night) CHARLESTON HARBOR, S. C. Bombardment of the Cumming's Point Batteries by Fort Moultrie. Grounding of the Lehigh.
1563. Nov. 17. WILLOW CREEK, CAL. 1st California Battallion Mountaineer Infantry.
1564. Nov, 17. MOUNT JACKSON, VA. 1st New York Cavalry.
1565. Nov. 17. MUSTANG ISLAND, ARANZAS PASS, TEXAS. Captured by the U. S. str. Monongahela and troops under Gen. E. G. Ransom, consisting of 13 and 14th Maine; 34th Iowa; 8th Ind.; and Bat. F., 1st Mo. Artillery.
1566, Nov. 18. CARRION CROW BAYOU, LA. 6th Missouri Cavalry.
1567. Nov, 19. UNION CITY, TENN. 2d Illinois Cavalry.
1568. Nov. 21. WATERPROOF, LA. U. S. str. Welcome makes attack.
1569. Nov. 23. ORCHARD KNOB, CHATTANOOGA, TENN. 4th Corps, and 14th Corps, Army of the Cumberland; 11th Corps, and Geary's Division of 12th Corps, and 15th Corps, Army of the Tennessee; Gen. U. S. Grant commanding. Statement of losses include also Lookout Mountain, 24th, and Missionary Ridge, 25th Union loss, 5616. (k. 757; w. 4,529; m. 330). Conf. 8,684.
1570 Nov. 24. LOOKOUT MOUNTAIN, TENN. Same forces as at Orchard Knob. Nov. 23d
1571. Nov. 24. BARNWELL'S ISLAND, S. C. 33d U. S. Colored Troops [1st South Carolina].
1572. Nov. 25. MISSIONARY RIDGE, TENN. Same forces as at Orchard Knob, Nov. 23d.
1573. Nov. 25. GREENVILLE, N. C. 12th N. Y. Cavalry; 1st No. Carolina Vols; 24th N. Y. Battery.
1574. Nov. 26. BONFOUCA, LA. 31st. Mass. Vols; and 4th Mass. Battery.

[For continuation of Battle List see page 49].

Written for the ACME HAVERSACK G. A. R. SOUVENIR.

THE PATRIOTIC INFLUENCE OF THE GRAND ARMY.

Imperishable the Memories of the Sacrifices, Fears, Hopes and Glory of the War.

BY GEN. JOHN PALMER, COMMANDER-IN-CHIEF OF THE G. A. R.

The objects for which we fought were grand ones. Ours was not a contest for ambition; or for love of power; or to acquire territory; or through lust of conquest, but for the preservation of human liberties and national unity. We fought in defense of the grandest emblem that was ever flung to the four winds of Heaven, the glorious Stars and Stripes. He must be cold indeed who can look upon that flag without love of country. Its greatest beauty is in what it symbolizes. Its very colors have a language; white for purity, red for valor, and blue for justice. All together, stars, stripes and colors, blazing in the sky, make the flag of our country one to be cherished in all our hearts and upheld by all our hands.

The patriotic influence of the Grand Army of the Republic serves to impress upon the rising generation a deeper consciousness of the perils through which we passed to preserve our unity as a nation. It imparts to all a profounder and truer sense of the obligations resting upon us, who, reaping what the living and the dead have sown, now enjoy the priceless blessings of peace and prosperity to life and property. It helps to give renewed vigor to patriotism and tends to elevate and adorn our national character; making us stronger as a nation each succeeding year. We believe that reconciliation and forgiveness are as important now as were heroism and valor upon the battle fields. But loyalty to country means something more than mere sentiment; and the loyal people of the Nation believe that all that was loyal and heroic in the past, honorable to-day, and hopeful for the future, must not be forgotten. The men who stood ready to give their lives in defense of the Nation's honor, will never be afraid to say that loyalty to the Stars and Stripes was right, and treason against the National Government was wrong. As long as summer rains shall come to brighten, and the dews of heaven fall to keep fresh and green the mounds spread all over this land, covering the remains of the flower of our youth who, for Freedom and Fatherland, gave up life, with its hopes and pleasures—so long will the memories of the war, with its sacrifices, its hopes and fears, its blood and its tears, its gloom and its glory, its defeats and its victories remain. God forbid that it should be otherwise!

JOHN PALMER.

G. A. R. FIDELITY AND FRIENDSHIP FOR ALL LOYAL MEN TO-DAY.

Its Noble Position Aptly Expressed in Resolutions by One of the 7,613 Posts.

C. J. Powers Post, 391, Rochester New York, adopted resolutions to the effect that the Commander-in-Chief of the Grand Army of the Republic having issued an order calling attention to the display of the rebel flag at the demonstrations which are attended by members of the G. A. R., and condemning the practice as contrary to the principles of our Order and true patriotism, the members of C. J. Powers Post, 391, hereby indorse the sentiments expressed in the Order of Commander-in-Chief Palmer, and pledge themselves to use every means to discountenance the display of the rebel flag at demonstrations of every kind. While making due allowance for the feelings of our brothers of the South who espoused the cause of the Confederacy and displayed unparalleled devotion to it on many well-fought fields of battle, we feel that it is to their own interest, as well as that of the National unity and harmony, to discourage everything that will tend to divert the minds of the rising generation from the fact that there is but one flag in these United States which should be borne aloft in public demonstrations. C. J. Powers Post, in giving expression to its sentiments in regard to the rebel flag, renews its pledge of friendship and fidelity to all soldiers of the late Confederacy, who, with noble characteristics of our hero manhood, see the hand of God in their defeat and have pledged their devotion once again to one country and one flag.

THE VETERAN'S PATRIOTISM ABLY AIDED BY WOMAN'S LOVING LOYALTY.

One of the strongest motives that nerved the Union defenders' hearts to stand up for the Old Flag in thousands of battles, was love for mother or wife and the family at home. And worthy the words those fair patriots spoke, though from sinking hearts, of encouragement to the dear ones, who were, for country's sake, going away to hardships, suffering, disfigurement or death.

Since the war, and to-day the patriotism of the women of our nation has been an immeasurable strength. They have been daily and actively teaching, by word and example and the thrill of their enthusiasm, that the sacrifices and deeds of the defenders of the Union and the results they achieved, are a sacred heritage.

Another inspiration our comrades will not fail to notice, Answer Heaven's Roll Call! No veteran, even the humblest, the poorest, the weakest, the most sickly or disfigured, even though almost dying, can fail to be thrilled to the utmost in reading "Comradeship," or to hear it read or recited. How could a woman so thoroughly portray that battle-forged tie of love! As you have passed the fifth verse, with the soldier at rest, to gaze into the hereafter, it is not unmanly or unsoldier-like that tears come to your eyes when you read the grateful prayer of millions of loving hearts of Columbia's loyal women. To you, Comrade, she—one of the most beautiful and cultured and truest of God's angels on earth—says, as standing by the White Throne of Heaven:

"How my heart will swell with rapture,
Comrade, when you answer, 'Here!'"

ONLY ONE FLAG; THE GLORIOUS STARS AND STRIPES OF THE UNION.

BY COMRADE JOHN PALMER, COMMANDER-IN-CHIEF OF THE G. A. R.

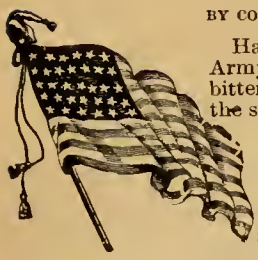

Hardly can language more truly portray the patriotic position of the Grand Army to-day, than this official utterance of the highest authority. Without bitterness, or recrimination—nay more, with "admiration for the gallantry of the soldiers of the south who had tested their endurance and valor upon many bloody battle fields"—it eloquently voices the wisdom and necessity of good faith in regard to promises made when cessation of hostilities was conceded. It speaks the belief of every comrade, and we here quote, therefore, the entire official order, as issued by the Commander-in-Chief. Since its issue thousands of posts have enthusiastically endorsed it and sent their Resolutions throughout the land.—*Editor Acme Haversack.*

HEADQUARTERS GRAND ARMY REPUBLIC,
ADJUTANT GENERAL'S OFFICE,
ALBANY, N. Y., Nov. 4, 1891.

GENERAL ORDERS
No. 4.

The attention of the Commander-in-Chief has been called to the fact that comrades, wearing the badge and uniform of the Grand Army of the Republic, participated in a recent demonstration where the Confederate flag was carried and displayed.

For four long years you braved all the perils and vicissitudes of war to wipe out all that that flag represented. When your great work was accomplished the grand Union Armies had become the most powerful and effective the world had ever seen. They melted away like snow on the hill tops under the beams of a noonday sun. You resumed the peaceful vocations of civil life, and the Nation resumed once more its career of unparalelled progress, prosperity and happiness. There never was in the history of any civilized warfare such magnanimity evinced towards a foe, as the terms of the surrender of Lee's Army at Appomattox. We had learned to admire the gallantry of the men we had vanquished as only men could admire them who had tested their endurance and valor upon many bloody battle fields. When they laid down their arms we sought peace; we reached out the right hand of fellowship to all who would accept it on the broad grounds of American citizenship and unconditional loyalty. The contest had cost us untold millions of dollars and the lives of thousands of the bravest and the best who marched under the Stars and Stripes down into the jaws of death, not for a party or a creed, for men of all opinions and affiliations gave up their lives to save the Nation from disruption and the flag from dishonor. To-day the same flag which floats over and protects the conquerors, protects equally as well the conquered. We admire the spirit which prompts the people of the south to commemorate the gallantry of the men who sacrificed their lives in the "lost cause," but that civil conflict settled one great question, the battle for the Union was right, the doctrine of secession was wrong, and the Stars and Stripes, the emblem of liberty, equal rights, justice and law, is the only flag which the loyal people of this great Nation respect and honor. We saved our children the contest they would have been compelled to encounter. We have given them a heritage of peace and prosperity instead of an enormous and expensive litigation to be settled by a jury of soldiers, and to-day every American citizen is in the full enjoyment of the fruits of our great labors.

We cannot afford to lose sight of the valor that achieved victory for the right. We can never forget what the contest cost us in blood and treasure. We must not forget that loyalty to country is not a mere sentiment, but that it requires a devotion to principle, and that principle means that the flag which every union soldier stood ready to defend with his life must now be saluted with honor. One of the great principles of our organization is to teach the rising generation loyalty to country and fidelity to duty. The Union soldiers have repeatedly said to the soldiers of the south: "we have no desire to arouse sectional animosities or passions engendered by the war. Give us loyalty and in return we will give you fraternity." You have demonstrated your fraternity on numerous occasions, but when comrades joined in the recent ceremonies in honor of the memory of a patriotic southern journalist and philanthropist, they found their fraternity confronted with the "Emblem of Treason," which is an evidence to you that there still lurks in the hearts of a few, a desire, by the display of that flag, to fire the hearts of the young generation of the south to rebellion.

A comrade wearing the badge or uniform of the order, participating in any demonstration where the "Rebel" flag is displayed, violates his obligation "to maintain true allegiance to the United States of America; to honor its constitution; to discountenance whatever tends to weaken loyalty, incite treason or rebellion; and to encourage universal liberty and justice to all mankind," and brings disgrace upon the order of which he is a member. While the Commander-in Chief has neither the right nor disposition to interfere with the individual rights or privileges of members of the order, he has assumed an obligation to protect it against any and all acts that will bring reproach upon its good name. Do you propose to surrender what you fought for, and what your comrades, who sleep in heroic graves died for? As the stars are fixed in the skies, so I believe your patriotism is fixed and immovable, to preserve the memories and fruits of that great struggle. If this Grand Army of loyal citizens serves no other purpose, it will keep fresh in the hearts of the rising generation that love of country; that devotion to the Union; that reverence for the Stars and Stripes, the Constitution and the laws; which in the future, as they have been in the past, must be the anchors which hold us firmly to a solid, permanent and prosperous national existence.

With these words of admonition, I have sufficient confidence in your honor and fidelity to the principles of the order, to feel that there will be no further participation in any demonstration or parade where the "Emblem of Treason" is carried or displayed. Let the cause which triumphed in the war, be maintained in the completeness of its victory and the fullness of its significance.

THE GRAND ARMY MEMORIAL MONUMENT.

Let Coming Centuries Continue to Congratulate Columbia! Liberty's Land Alone Could Supply Such a Society.

THE IMPERISHABLE PALACE OF THE G. A. R. TO STAND BESIDE ITS BENEFICENT BIRTH-PLACE.

One subject is of prime importance to the half a million comrades of the Grand Army of the Republic, as well as the many thousands of their members mustered out; and the other hundreds of thousands of Union veterans. Also to the one hundred and fifty thousand loyal women whose work is wonderful in cheerful charity and constant care for the nation's defenders and families, when oppressed by poverty; and whose noble name of Woman's Relief Corps is hourly blessed by millions. It is a subject of growing grandeur to the nearly two hundred thousand organized Sons of Veterans, and to the millions of sons and daughters of Union soldiers.

PERPETUATE IN A VISIBLE VICTORY-CROWN THE GRANDEST ACHIEVEMENT FOR LIBERTY—HER DEFENSE BY THE BOYS IN BLUE

Let the world forever see a Matchless Memorial of the power and blessings realized through love of liberty. The gallant deeds in conquering Freedom's foes have been immortalized in a growing glory on Fame's brightest pages.

Their matchless work accomplished, the triumphant armies of millions vanished, almost like clouds at close of a cyclone, into unarmed citizenship.

Then arose another surprise, a peaceful society of warriors—an unheard of association bound together by the strongest of all loves between men, a war-won, battle-burned and terribly tried Fraternity. In rush of resistance against fearful foes, amid death's revel of dangers, disasters and dire tortures, was the touch of elbow that civilians can never know. Touch elbows again in peace, for the old-time loving Charity and division of whatever each had with his suffering comrades, and to vivify public patriotism with the old-time Loyalty that needs no emphasis. It has emphasized itself forever.

The grand growth of the G. A. R: its wise work; its powerful patriotism permeating the public pulse; its cherishing care for comrades and their families suffering or impoverished; and its fire-tried fraternity have fixed it in the world's thought as chief in glory and worth of all societies of men. The G. A. R. is a national pride to all the loyal. They are the active advocates of justice and equal rights, the indefatigable defenders of Freedom; the mighty half a million men permitted to wear the flag and eagle and star, that crested certificate of patriotic manhood which is the most honorable in earth's history. These Union veterans have shown a singularly successful association. There may be some wearing its badge whose technical eligibility is lacking in the sacrifice and heroism that are the record of nearly all the comrades. But the vast majority have won the honor by the grandest of human achievements in valor and in patient toil, suffering and sacrifice.

The name and fame of the G. A. R., conceded because of its demonstrated worth, have proven a rich loyal blessing to Columbia's millions. Liberty and equal rights to all are its war-won crowns of victory. Could the men who are its members walk the streets and fields of the land forever, their presence would perpetuate a precious patriotic power. But the members must be mustered out, and all the sooner than the average of human mortality, because of their health destroying hardships, extreme exposure and sad sacrifices. Few recruits are available for renewing the rapidly reducing ranks. Within the last year nearly

20,000 VETERANS HAVE MARCHED WITH SHERMAN

beyond earth's picket lines to meet Lincoln, Grant, Sheridan, Logan and the mighty majority. All see the inevitable end of the G. A. R. on earth—not a *long* way off. Diminishing numbers and increasing feebleness call for some ally in enforcing the vivid patriotism of the Union veterans. The world is absorbed in greed for wealth, and rush for pleasure, and strife for honors which are immeasurably inferior to those won in the quadrennial upheaval of the Sixties. Foreigners crowd our shores, who have been so long the victims of tyranny as to be totally ignorant regarding sacrificial patriotism. The nation needs to have the work of the Boys in Blue emphasized to the present and to all coming generations. And humanity needs—as Liberty's blessing of hope to the uncounted oppressed—that imperishable be a record for the eyes of coming generations of the valor, the sacrifices and the Fraternity of Freedom's defenders. Let posterity see, as long as time shall last, a marvellous Memorial of the success of equal rights to develope the best manhood and a triumphant love of liberty. These have made this nation the strongest and most influential on earth. And let all humanity be forever reminded that Liberty, established here, is to reach every land and every human being.

And it will be done. The wisdom and the Fraternity of the comrades who have mustered into this glorious Grand Army of the Republic and made it a nation's pride of success, will attend adequately to perpetuating forever to the eyes of the world its crowning principle, Loyalty. A Memorial Temple will be erected—immense, massive, enduring as Time itself—a home for every Union veteran's sacred memories; a rallying center for all the forces or individuals of the Grand Army; a mighty museum for the priceless relics and reminders of unparalleled valor and sacrifice; a grand gift of gratitude for richest blessings conferred; and an invincible influence, as bright and cheering as the noonday sun, to vivify love of liberty and of country in every human heart.

Where shall the Patriotic Temple stand? There are many excellent places; there is but one *best* place. Where the Grand Army was formed—at Decatur, Ill. It is the birth-place of the G. A. R.; is is the central city of the Central State of the Union; it is the originator of the plan of a Memorial Temple built by all the comrades; it has magnificently headed the funds in the treasury for the Temple's erection by liberal contributions, the old Post giving over $2,000; and within a radius of 500 miles of where the Memorial Hall will stand reside one half the people of the United States (viz. over 32,000,000) and are located considerably over one-half the

THE GRAND ARMY MEMORIAL MONUMENT (Concluded).

G. A. R. Posts (viz. over 4,200) with a membership of nearly one-half of the Grand Army (viz. over 200,000 comrades).

We quote the following from the official announcement of the committee on the G. A. R. Memorial Temple, appointed by order of the National Encampment:

"We have entered upon the *quarto*-centenial year of the organization of the Grand Army of the Republic. Over twenty-five years have passed since the close of the war that made us comrades and made possible such a brotherhood. Four years of bitter war, in camp, on the march and upon the battle field, sealed in privation and blood that fraternity which has kept us "elbow to elbow" as we marched to the music of a Union saved.

Let us emphasize a present duty and improve an opportunity that may rest as a benediction upon future generations. Grand as were the achievements of the war, their results would have been minimized but for the twenty-five years of active influence on the part of the Grand Army of the Republic. "With malice toward none and charity for all" the G. A. R. has kept at the front the flag of our Union, inspiring with patriotic ardor our citizens, and maintaining and sealing for all time the principles for which we fought. An organized host of patriotic heroes that have educated public opinion, stayed the wavering ones in our halls of legislation, in their silent grandeur taught home and foreign enemies to respect the flag, and that the United States is an armed camp of defenders.

While the issues of the past have been stupendous, the issues of the future will be even greater. The mission of the G. A. R. in fraternity and charity, save in their lessons, will have been fulfilled within the span of our lives. But our mission of loyalty will survive, and, like the waves of the ocean, cast its surf upon the shores of eternity. The millions living and yet unborn demand that our work be perpetuated and that we rise to our opportunities, and immonumental glory, honor our order and establish that which shall for all time speak of our life work and inspire the future with loyalty to the Union and our flag; that shall stand as a constant rebuke to treason, and inspiration to love of country.

The Grand Army of the Republic is now in the zenith of its strength. but having limited its duration to the life of the veterans of the War of the Rebellion, its recruiting ground is prescribed, and in a few years it must look for an inevitable and rapid depletion as death musters out the comrades.

During these 25 years, valuable records and historic matter have accumulated (National, Department and Post,) and passing years emphasize the necessity and duty of our providing for their preservation. They are not local in their importance, but national. They belong to the future, and should be accumulated in some national storehouse for the benefit and enlightenment of posterity. A general plan has been adopted by the National Encampment to erect a suitable G. A. R. Memorial Building at Decatur, in which may be deposited such records of Departments and Posts as may be sent there, and such trophies, relics, curiosities, literature, pictures, etc., as may be offered, illustrative of the war, and congruous with the object proposed subject always to the approval of the directors of the corporation. How extensive and expensive the building shall be, must depend upon the liberality of the members of the Grand Army. Besides erecting a suitable building, it must be properly equipped and furnished, and a fund must be established for its proper maintenance. To the erection of such a storehouse we can not, and should not, appeal to the state or national government.

To perpetuate its history; to preserve the records of Posts, Departments and Encampments; to collect its proud souvenirs and mementoes and whatever might illustrate its glorious history, that they may in all future times be ready for the inspection of the historian and exemplars to the youths of the nation of the patriotism of past generations, is the duty of the Grand Army of the Republic.

Such a temple has been provided for by a unanimous vote of two National Encampments, who recommended the erection of the Memorial Hall by the voluntary contributions of the comrades.

The grandeur and completeness of the temple depends upon the liberality of the members of the Grand Army of the Republic. A self-created monument, let it speak the grandeur of our order and loyality of its members. It is a work of loyalty and love, and we again beg our comrades to make this contribution their witness to the warmth of their attachment to the order and to the principles of Fraternity, Charity and Loyality which are its watchwords.

In the archives of the temple will be preserved a record of the contributors, and which should, in fact, prove to be a complete roster of the surviving soldiers and sailors of the Union; and why not of all deceased comrades, each Post, or a friend contributing in memory of the honored dead?

It is important, and we ask that each Post appoint an active soliciting committee, so that the comrades be reached at an early day. Let none be overlooked Though but the "Widow's mite in intrinsic value, it will be a gift of a loyal heart. Liberal contributions on the part of comrades financially able will bring up the average and insure an ample fund.

Major Frank L. Hays, of Decatur, Illinois, has been appointed Treasurer of Memorial Hall funds, giving bond in the sum of $300,000, approved by Col. Wm. L. Distin, then Commander Department of Illinois. All remittances should be made to Treasurer Hays by draft, postoffice order or express. With its remittances each Post should send a roster of the Post, to be filed among the archives of Memorial Hall, so that on the roll of honor every contributing comrade's name may appear.

Comrades of the Grand Army of the Republic, we appeal to that spirit of loyalty that has voiced itself in your devotion to the nation amid the gloom of war and during 25 years of service in the ranks of the Grand Army of the Republic."

Elsewhere we quote the official order of Commander-in-Chief, John Palmer, regarding the Memorial Hall.

By permission of the Committee, we copy, also, a few of the many letters with contributions, which have been received by them. Outside of what may be done by Posts, in accordance with the order from the Commmander-in-Chief, individuals are taking an active and practical interest in the matter of providing funds.

WHAT IS BEING DONE TOWARD THE G. A. R. NATIONAL MEMORIAL HALL.

Official Order to the Posts From National Headquarters.

Com.-in-Chief Palmer, in general order No. 5, directs as follows: "The 24th National Encampment authorized the erection of a G. A. R. National Memorial Hall at Decatur, Ill., the birthplace of the Order, in which shall be preserved such official records of the Departments and Posts of the Grand Army of the Republic, and such trophies, relics, records and memorials of the War of the Rebellion, as may be received and approved by the trustees of the association.

Pursuant to this action "The National Memorial Hall Association, Grand Army of the Republic," was incorporated under the laws of the State of Illinois, and chartered July 29, 1891.

The 25th National Encampment required the association to provide in its by-laws for an advisory board, to consist of the Commander in-Chief and others. The National Memorial Hall Association has complied with these requirements and is now authorized to solicit contributions for the erection and maintenance of the proposed Memorial Hall.

The Grand Army of the Republic in two encampments has authorized this project: there is therefore no necessity to say more in commendation of it than that it is "The Memorial" of the Grand Army itself, and as the most effective method of providing means, the Commander-in-Chief orders that each and every Post of the Grand Army appoint at once a committee to solicit contributions for this purpose. The money collected will be forwarded by Post Commanders to Maj. Frank L. Hays, Treasurer, Decatur, Ill., accompanied with a list of the names of the contributors, as under the by-laws each contributor becomes an honorary member of "The National Memorial Hall Association, G[illegible]rmy of the Republic."

Mrs. Gen. Logan the First Contributor.

HOTEL EASTMAN,
Hot Springs, Ark., April 4, 1891.

Col. W. S. Distin.

MY DEAR FRIEND:—Please convey to the National Memorial Association of the Grand Army of the Republic, my sincere regrets that I can not be present on the important and impressive occasion, so fraught with hallowed memories.

I trust the good people of Decatur will not be disappointed in the celebration of an anniversary unparalleled as commemorating the birth of the grandest organization ever known in civilization.

Illinois has many sacred memories, and that she should have been the birthplace of the Grand Army of the Republic after they had accomplished the Herculean work of saving the nation, should make her citizens most earnest in perpetuating these glorious facts. I hope that the proposed Memorial Temple may be a grand one, and while it may not have the jewels and precious stones which graced that of Solomon's, it can be filled with trophies and emblems more sacred.

Cordially greeting one and all who take part, I am, Very truly yours,

MRS. JOHN A. LOGAN.

(The above was accompanied with a check from Mrs. Logan for $25.00 as her contribution to Memorial Hall.)

Gen. W. G. Veazey Wrote Also.

HEADQ'R'S GRAND ARMY OF THE REPUBLIC,
OFFICE OF COMMANDER-IN-CHIEF,
Washington, D. C., June 24, 1891.

Major Frank L. Hays, Decatur, Ill.

DEAR COMRADE:—I herewith make a small contribution for the National G. A. R. Memorial Hall to be erected where the Grand Army of the Republic had its birth. I sincerely hope the contributions may be adequate. A National Depository, for records and historical material, is a very great necessity. I wish every Comrade might have a part, however small, in this historical structure, Fraternally yours,

W. G. VEAZEY. Commander-in-Chief,
Roberts Post, No. 14, Dep't of Vermont.

(Accompanying the above was a check for $50.00.)

A Comrade's Children Represented.

STATE OF ILLINOIS, AUDITOR'S OFFICE,
Springfield, Ill., May 11, 1891.

Major Frank L. Hays, Decater, Ill.

DEAR SIR AND COMRADE:—I come with my mite for the *first call* and hope that I may be able to do more in the future.

I am blessed with five children, our entire family unbroken, thanks to the "Giver of all good." I want to place for each one of them in this building five dollars, so that in the future, after I have received my final "muster out," they may feel that they have an additional interest in this grand Memorial Hall.

I earnestly hope and trust that this building will be completed at an early day, and that the veterans of the late war now living may be permitted to join with all the sons and daughters of veterans, in the ceremonies attending the dedication of this building, in the beautiful patriotic city of Decatur, a city that will then become the "Mecca," toward which every patriot will turn. Thousands will visit this Temple and drop a tear to the memory of the men who saved this Nation.

Enclosed find draft for $25.

Remember me kindly to the boys of Dunham Post, No. 1.

Yours in F. C. and L.,
C. W. PAVEY.

Many letters have been received similar to the few quoted. The idea of the National Memorial Temple is received with practical enthusiasm by the comrades and their millions of patriotic friends. Whenever the Grand Army unite to do anything, it is always done liberally and well. They are joining excellently to make this timely testimonial of patriotism perpetuated, a worthy one.

It will do no harm to remember that every one who buys this SOUVENIR, or influences another to buy, aids the Memorial Hall more than to supply one brick for the structure. Yearly subscriptions to the ACME HAVERSACK, which include the G. A. R QUARTO-CENTENNIAL SOUVENIR, also aid to the same extent to pile up the walls of a Patriotic Temple, massive and grand enough to be worthy of the Grand Army of the Republic.

LIST OF BATTLES (Continued,) November 26, 1863.

1863.

1575. Nov. 26. SPARTA, TENN. 1st Tenn. and 9th Penn. Cavalry.
1576. Nov. 26. BERSHEEBA SPRINGS, TENN. Alabama and Tenn. escorts.
1577 Nov. 26. WARM SPRINGS, N. C. Troops not recorded.
1578 Nov. 26. KINGSTON, TENN. Cavalry, Army of the Ohio.
1579. Nov. 26. MINE RUN, VA. Engagements, Raccoonford and Bartlett's Mills, Sometimes called Locust Grove. 1st, 2d, 3d 5th and 6th Corps, and 1st and 2d Cavalry Divisions Army of the Potomac. Statement of losses includes also Robertson's Tavern (or Payne's Tavern) 27th, and New Hope (or Orange Grove) 28th. Union loss. 500 (k. 100; w. 400). Conf. 500.
1580. Nov. 27. ROBERTSON'S TAVERN, or Payne's Tavern, VA. Same forces as at Raccoonford and Bartlett's Mills on Nov. 26th.
1581. Nov. 27. RINGGOLD, GREYSVILLE, PEA VINE CREEK, and TAYLOR'S RIDGE, GA. Gen. Geary's Div., 12th Corps, Johnsons Div., 14th Corps; Osterhaus' Div. 15th Corps.
1582. Nov. 27. CLEVELAND, TENN. 2d Brig., 2d Cavalry Div.; Col. Eli Long.
1583. Nov. 27-29. FORT ESPERANZA, TEXAS. 8 and 18th Ind.; 33 and 99th Ill.; 23 and 34th Iowa; 13 and 15th Maine; 7th Mich.; Co. F., 1st Mo. Bat.; and portions of 1st and 2d Divs. 13th Corps.
1584. Nov. 28. LOUISVILLE, TENN. 6th Illinois Cavalry,
1585. Nov. 28. NEW HOPE (or Orange Grove), VA. Same forces as at Raccoonsford and Bartlett's Mills, Nov. 26th
1586. Nov. 29. FORT SANDERS, KNOXVILLE, TENN. Repulse of conf. assault, during siege of Knoxville; Army of the Ohio.
1587. Nov. 30. SALYERSVILLE, KY. 14th Kentucky Volunteers.
1588. Dec. 1. RIPLEY, MISS. 2d Brig. Cavalry Div., Army of the Tennessee.
1589. Dec. 2. WALKER'S FORD, CLINCH RIVER, W. VA. 5th Ind. and 14th Ill. Cav.; 21st Ohio Bat.; 65, 116, and 118th Ind. Volunteers.
1590. Dec. 2. LAKE OCALA, FLA. U. S. naval expedition (by boats) destroys salt works.
1591. Dec. 3. SALISBURY, TENN. 2d Brig., Cavalry Division, 16th Corps.
1592. Dec. 4. NIOBRARA, NEB. One company of 7th Iowa Cavalry.
1593. Dec. 4. MOSCOW STAVION, MISS. (or Wolf River Bridge). Cavalry Division, 16th Corps.
1594. Dec. 6. CLINCH MOUNTAIN, TENN. Cavalry. Army of the Ohio.
1595. Dec. 6. CHARLESTON, S. C. U. S. monitor Weehawken sunk off Morris Island.
1596. Dec. 7. NATCHEZ, MISS. One company 4th Iowa Cavalry.
1597. Dec. 7. CREELSBORO, KY. 13th Kentucky Cavalry
1598. Dec. 7. CELINA, TENN. 13th Kentucky Cavalry.
1599. Dec, 8. PRINCETON, ARK. Detachment of Cavalry.
1600. Dec. 8-21. AVERILL'S RAID, SOUTHWESTERN VA. 2, 3, 4, and 8th W. Virginia Mounted Infantry; 14th Penn.; Dodson's Battalion of Cavalry; and Bat. G., W. Virginia Artillery.
1601. Dec. 10. BEAN'S STATION, TENN. Bond's Brigade of Cavalry, Army of Ohio.
1602. Dec. 10. MORRISTOWN, TENN. Garrard's Brigade of Cavalry, Army of Ohio.
1603. Dec. 10. MORESBURG, TENN. Cavalry, Army of the Ohio.
1604. Dec. 11. ST. ANDREWS, FLA. Occupied by U. S. str. Restlers.
1605. Dec. 12. DUVAL'S BLUFF, ARK. 8th Missouri Cavalry.
1606. Dec. 12. BIG SEWELL, and MEADOW BLUFF, W. VA. 12th Ohio Volunteers.
1607. Dec. 14. BEAN'S STATION, TENN, Cavalry Division, Army of Ohio. Union loss, 700. Conf. 900.
1608. Dec. 15. SANGSTER'S STATION, VA. 150th New York Volunteers.
1609. Dec. 16. BLAIN'S CROSS ROADS, TENN. Army of the Ohio.
1610. Dec. 17-24. RODNEY, MISS. 1st Miss. Marine Brigade, Cavalry and Infantry.
1611. Dec. 18. INDIAN TOWN, N. C. 36th U. S. Colored Troops. 2d North Carolina, and 5th U. S. Colored Troops.
1612. Dec. 19. BARREN FORK, INDIAN TER. 1st and 3d Kansas Indian Home Guards.
1613. Dec. 22. CLEVELAND, TENN. Battle reported from conf, sources, without names of Union troops.
1614. Dec. 23. JACKSONPORT, ARK. 3d Missouri Cavalry.
1615. Dec. 24-25. BOLIVAR, and SUMMERVILLE, TENN. 7th Illinois Cavalry.
1616. Dec. 25. LEGARSVILLE, JOHN'S ISLAND, STONE RIVER, S. C. Attack on U. S. str. Marble' conf. batteries.
1617. Dec. 25. LAFAYETTE, TENN. 117th Illinois Volunteers.
1618. Dec. 26. FORT GIBSON, MISS. Mississippi Marine Brigade of Infantry and Cavalry.
1619. Dec. 27-28. COLLIERSVILLE, TENN. Cavalry of the Army of the Tennessee.
1620. Dec. 28. CHARLESTON, TENN. Detachs. of Infantry and Cavalry, under Col. Laibold, 2d Mo. Vols., and 4th Ohio Cav.; guarding a wagon train.
1621. Dec. 29. TALBOT'S STATION, and MOSSY CREEK, TENN. 1st Brig., 2d Div., 23d Corps; 1st Tenn.; 1st Wis.; 2d and 4th Ind. Cav.; and 24th Ind. Battery.
1622. Dec. 29-31. MATAGORDA BAY, TEXAS. U. S. str. Monongahela, Sciota, and other vessels, and three companies of 13th Maine Volunteers.
1623. Dec. 30. ST. AUGUSTINE, FLA, 10th Conn. and 24th Mass. Volunteers.
1624. Dec. 30. GREENVILLE, N. C. Detach. of 12th New York; 23d New York Battery; and 1st North Carolina Volunteers.
1625. Dec. 30. WALDRON, KANSAS. 2d Kansas Cavalry.

1864.

1626. Jan. 1. RECTORTOWN, [or Five Points]. VA. 1st Maryland Cavalry, Potomac Home Brigade.
1627, Jan. 3. FOLLY INLET, S. C. U. S. str. Fah Kee. engages the confeds.
1628. Jan. 3. JONESVILLE, VA. Detach. of 16th Ill. Cav.; and 22d Ohio Battery.
1629. Jan. 4. FORT SUMNER, NEW MEXICO. Co. B., 2d California, Apaches, and citizens; fight with the Navajo Indians.
1630. Jan. 7. MARTIN'S CREEK, ARK. 11th Missouri Cavalry.
1631. Jan. 7. MADISONVILLE, LA. Troops not recorded.
1632. Jan. 8. PETERSBURG, W. VA. Troops not specified.
1633. Jan. 9. TURMAN'S FERRY, KY. 39th Kentucky Volunteers.
1634. Jan. 9. MOBILE BAY, ALA. Engagement with Fort Morgan by the U. S. naval fleet, under Admiral Trenchard.
1935. Jan, 10. LOUDON HEIGHTS, VA. 1st Maryland Potomac Home Brigade,
1636. Jan. 10. STRAWBERRY PLAINS, TENN. Cavalry.
1637. Jan. 11. OFF LOCKWOOD'S, FOLLY INLET, N. C. U. S. str. Iron Age destroyed.
1638. Jan. 12. MAYFIELD, KY, 58th Illinois Volunteers.
1639. Jan. 13. MOSSY CREEK, TENN. Cavalry under Col. Cook.
1640. Jan. 14. MIDDLETON, TENN. 35th Iowa Volunteers.
1641. Jan. 14. BEALTON, VA. One company 9th Mass. Volunteers.
1642. Jan. 14. TERRISVILLE, COSBY CREEK, TENN. Detachs. of 15th Penn. and 10th Ohio Cavalry.
1643. Jan. 16-18. GRAND GULF, MISS. Cavalry and Infantry of the Mississippi Marine Brigade.
1644. Jan. 15-17. DANDRIDGE, TENN. Cavalry Div., Army of Ohio and Infantry, 4th Corps.
1645, Jan. 17. LEWISBURG, ARK, Detach. of 2d Arkansas Cavalry.
1646. Jan. 19. BRANCHVILLE, [or Ivy Ford, near Pine Bluff.] ARK. 5th Kansas Cavalry.
1647. Jan. 20. ISLAND NO. 76, MISS. Bat. E., 2d Colored Light Artillery.
1648. Jan. 20. TRACY CITY, TENN. Detach. of 20th Conn. Volunteers.
1649. Jan. 21. NEAR DALTON, GA. 28th Ky. Mounted Inf., and 4th Mich. Cavalry.
1650. Jan. 22. ARMSTRONG FERRY, TENN. Troops not recorded.

LIST OF BATTLES (Continued), January 23, 1864.

1864.

1651. Jan. 23. ROLLING PRAIRIE, ARK. 11th Missouri Cavalry
1652. Jan. 24. BAKER SPRINGS, CADDO GAP, ARK. 2d and 6th Kansas Cavalry.
1653. Jan. 24. TAZEWELL, TENN. 34th Ky.; and 116 and 118th Ind. Vols; 11th Tenn. Cav.; 11th Mich. Battery.
1954. Jan. 25. ATHENS, ALA. Troops not stated.
1655. Jan. 26. FLORENCE, ALA. Troops under Col. A. O. Miller, 72d Ind. Volunteers.
1656. Jan. 27. CAMERON, VA. Attack on train on the Orange and Alexandria Railroad.
1657. Jan. 27. FAIR GARDENS, TENN. (or French Broad. and Kelly's Ford, near Seveirsville.) Cavalry Division, Army of the Ohio.
1658. Jan. 27. SCOTT'S MILLS ROAD, near Knoxville, TENN, 13th Kentucky and 23d Michigan Volunteers.
1659. Jan. 28. TUNNEL HILL, GA. Part of 14th Corps, Army of Cumberland.
1660. Jan. 28. OREGON MOUNTAINS. 1st California Cavalry.
1661. Jan. 29. MEDLEY, near Williamsport, W. VA. 23d Ill., 2d Maryland Potomac Home Brigade; 1st and 14th W. Va. Vols.; 4th W. Va. Cav., and Ringgold's (Penn.) Cavalry.
1662. Jan, 29. CUMBERLAND GAP, TENN. Troops not reported.
1663. Jan. — CANON DE CHELLY. Troops under Col. Kit. Carson; fight with Indians.
1664. Feb. 1. SMITHFIELD, VA. Disastrous engagement of detachs. 3d Penn. Art.; 20th N. Y. Cav. 99th N. Y.; 21st Conn. and seamen from U. S. str. Minnesota. Army transport Smith Briggs captured by the confederates.
1665. Feb. 1. WALDRON, ARK. 2d Kansas Cavalry.
1666. Feb. 1. NEW CREEK VALLEY, W. VA. One company of Infantry.
1667. Feb. 1-3. BACHELOR CREEK, NEWPORT BARRACKS, and NEWBERN, N. C. 132d N. Y.; 9th Vt.; 17th Mass., 2d No. Car.; 12th N. Y. Cav.; and 3d N. Y. Artillery.
1668. Feb. 1-Mar. 8. EXPEDITION UP THE YAZOO RIVER, MISS. 11th Ill.; 47th U. S. Colored Troops (8th Louisiana); 3d U. S. Colored Cavalry (1st Mississippi); and a portion of Admiral Porter's Fleet.
1669. Feb. 2. NEUSE RIVER, N. C. Capture and destruction of U. S. str. Underwriter by a conf. boat attack.
1670. Feb. 3. LEBANON, ALA. Detachment from the Army of the Cumberland.
1671. Feb. 3. LIVERPOOL HEIGHTS, MISS. 11th Ill. Vols. 47th U. S. Colored Troops (8th Louisiana).
1672. Feb. 3. PATTERSON CREEK, W. VA. Troops not stated.
1673. Feb. 3. SPRINGFIELD, W. VA. Cavalry, under Lt. Col. Thompson.
1674. Feb. 3-March 5. EXPEDITION FROM VICKSBURG TO MERIDIAN, MISS. Veatch's and A. J. Smith's Divs., 16th Corps; Leggett's and Crocker's Divs., 17th Corps; and 5 and 11th Ill., 4th Iowa, 10th Mo., and Foster's Ohio Bat. of Cavalry.
1675. Feb. 4. ROLLING PRAIRIE, MO. 8th Missouri Militia Cavalry.
1676. Feb. 4. HOT SPRINGS, ARK. 3d Missouri Cavalry.
1677. Feb. 4. MOOREFIELD, W. VA. Portion of the troops of the Dept. of the W. Va. under Col. J. A. Mulligan 23d Ill. Volunteers.
1678. Feb. 4. CHAMPION HILLS, BAKER'S CREEK, RAYMOND and BOLTON DEPOT, MISS. 10th Mo., 4th Iowa, 5 and 11th Ill. and Foster's Battalion Ohio Cav. and a portion of 17th Corps; part of expedition to Meridian, Miss; also called Big Black River.
1679. Feb. 5. CLINTON, AND JACKSON, MISS. Cavalry, and a portion of the 17th Corps; expedition to Meridian.
1680. Feb. 5. QUALLTOWN [or Deep Creek]. N. C. Detach. of 14th Ill. Cavalry.
1681. Feb. 5. CAPE GIRARDEAU, MO. 2d Missouri Militia Cavalry.
1682. Feb. 5. WYATT'S MISS. 114th Illinois Volunteers.
1683. Feb. 5-Apr. 14. JACKSONVILLE, FLA. Joint expedition of army [under Gen. Gilmore] and navy [under Admiral Dahlgren] to Florida. The U. S. strs. Pawnee, Mahaska, Unadilla, Ottawa and Norwich remain at Jacksonville.
1684. Feb. 6. BOLIVAR, TENN. Detachment of 7th Indiana Cavalry.
1685. Feb. 6. MORTON'S FORD, VA. Reconnoissance by part of 2d Corps, Army of Potomac.
1686. Feb. 7. BARNETT'S FORD, VA. 1st Cavalry Division, Army of Potomac.
1687. Feb. 7. VIDALIA, LA. 6th U. S. Colored Heavy Art., 2d Mississippi; 64th U. S. Colored Troops, 7th La.; and 30th Missouri Volunteers.
1688. Feb. 8. MORTON, MISS. Cavalry of Gen. Sherman's forces; expedition to Meridian.
1689. Feb. 8. DONALDSONVILLE, LA. 4th Wisconsin Cavalry.
1690. Feb. 9. NEAR POINT WASHINGTON, FLA. Detach. of 7th Vermont Volunteers.
1691. Feb. 9. MORGAN'S MILLS, SPRING RIVER, WHITE CO., ARK. Detach. of 11th Missouri and 1st Neb. Cavalry, and 4th Arkansas Infantry.
1692. Feb. 9-10. BARBER'S PLACE, SOUTH FORK, ST. MARY'S RIVER, FLA. 40th Mass. Mounted Vols. and Independent Battalion Mass. Cavalry.
1693. Feb. 10-25. SMITH'S RAIDS from GERMANTOWN, TENN. 4th Mo. 2d N. J.; Ind.: 19th Penn. 2d Iowa; 2, 3, 6, 7 and 9th Ill.; 3d Tenn.; 4th U. S. and 5th Ky. Cavalry; 72d Ind. Mounted Infantry; and other regiments composing Smith's and Grierson's Divisions of Cavalry; co-operation with Sherman's expedition to Meridian.
1694. Feb. 12. ROCK HOUSE, WAYNE CO., W. VA. 14th Kentucky Infantry.
1695. Feb. 12. CADDO GAP, and SCOTT'S FARM, ARK. 2d Kansas Cavalry.
1696. Feb. 12. LAKE CITY, FLA. 40th Mass. Vols; and Independent Battalion Mass. Cavalry.
1697. Feb. 12. DECATUR, MISS. One regiment of 16th Corps, guarding a wagon train; expedition to Meridian.
1698. Feb. 12. CHUNKY STATION, MISS. 20, 29, 31, 45, and 124th Illinois Volunteers, 17th Corps; expedition to Meridian.
1699. Feb. 13. VICKSBURG, MISS. 52d U. S. Colored Troops [2d Mississippi].
1700. Feb. 13. TUNNEL HILL, MISS. Cavalry advance of Gen. Sherman's forces; expedition to Meridian.
1701.—4. Feb. 13-14-15. WATERPROOF, LA. Three conf. attacks repulsed by U. S. str. Forest Rose, Lt. J. V Johnston, and 49th U. S. Colored Troops, [11th Louisiana].
1705. Feb. 14. ROSS LANDING, GRAND LAKE, ARK. 51st U. S. Colored Troops [1st Mississippi],
1706. Feb. 14. MERIDIAN, MISS. Taken and occupied by Gen. Sherman's forces.
1707. Feb. 14. GAINESVILLE, FLA. 40th Massachusetts Volunteers.
1708. Feb. 14. BRENTSVILLE, VA. 13th Penn. Cavalry
1709. Feb. 16. LANDERDALE SPRINGS, MISS. 32d Wis. Vols., and an Indiana regiment. Meridian expedition.
1710. Feb. 17. MARION, MISS. Portion of 17th Corps; Meridian expedition.
1711. Feb, 17. OFF CHARLESTON, S. C. U. S. str. Houstonic sunk by a conf. torpedo boat.
1712. Feb. 17-29. GRANT'S PASS, MISS. SOUND, LA. (Mobile Bay) Bombardment of Fort Powell by mortar boats, under Admiral Farragut.
1713. Feb. 19. GROSSE TETE BAYOU, LA. 4th Wisconsin Cavalry.
1714. Feb. 19. WAUGH'S FARM, near Batesville, INDEPENDENCE CO., ARK. 11th Missouri Cavalsy, and 4th Arkansas Infantry.
1715. Feb. 20. HOLSTON RIVER, TENN. 4th Tennessee Volunteers.
1716. Feb. 20, OLUSTEE [also Ocean Pond and Silver Lake], FLA. 47, 48. and 115th N. Y.; 7th Conn.; 7th N. H. 40th Mass. Vols.; 1st Mass. Cav.; 54th Mass. Colored Troops; 1st N. C. Colored Troops; 8th U. S. Colored Troops; 1st and 3d U. S. Art.; 3d R. I. Art. Union loss, 1,828. (k. 193; w. 1,175; m. 460.) Conf. 500.
1717. Feb. 20. PRAIRIE STATION, MISS. Smith's raid in Miss.
1718. Feb. 21. WEST POINT, MISS. Smith's raid in Mississippi.
1719. Feb. 22. POWELL'S RIVER BRIDGE, TENN. Two companies of 34th Ky. Infantry.
1720. Feb. 22. CUMBERLAND GAP, TENN. One company 01st Indiana Volunteers.
1721. Feb. 22. MULBERRY GAP, [or Wyerman's Mills], TENN. 9th Tenn. Cavalry,

LIST OF BATTLES (Continued), Feb. 22, 1864.

1864.

1722. Feb. 22. OKALONA AND MOUNT IVY, (OR IVY'S HILL), MISS. Gen. W. S. Smith's and B. F. Greerson s Cavalry Division.
1723. Feb. 22. DRAINSVILLE, VA. Detach. of 2d Mass. Cavalry.
1724. Feb. 22. LUNA LANDING, ARK. 1st Mississippi Marine Brigade. (Missouri Volunteers).
1725. Feb. 22. WILLMARSH ISLAND, S. C. 85th Peon.; and 4th N. H. Volunteers.
1726. Feb. 22. JOHNSON'S MILLS, WHITE CO. TENN. Detachment of the 5th Tennessee Cavalry; prisoners killed by Champ Ferguson's Guerillas.
1727. Feb. 23. CALFKILLER CREEK, TENN. 5th Tennessee Cavalry.
1728. Feb. 25-27. BUZZARD ROOST AND TUNNEL HILL, ROCKY FACE RIDGE, GA. 4th and 14th Corps; and Cavalry Corps, Army of the Cumberland.
1729. Feb. 27-28. NEAR CANTON, MISS. Foraging detach. of 3d Iowa; also one of 32d Iowa.
1730. Feb. 28. DUKEDOM, KY. 7th Tennessee Cavalry.
1731. Feb. 28—March 4. KILPATRICK'S RAID FROM STEVENSBURG TO RICHMOND, VA. Division of Cavalry, Army of the Potomac.
1732. Feb. 28. NEAR YAZOO CITY, MISS. 3d U. S. Colored Cavalry and 1st Mississippi.
1733. Feb. 29. NEWBERN, N. C. Troops not specified.
1734. Feb. 29. TAYLORSVILLE, SOUTH ANNA RIVER, VA. 6th N. Y. Cavalry; Kilpatrick's raid.
1735. Feb.29—March 5. UP BLACK AND ONACHITA RIVERS; LA. Successful expedition of U. S. str. Osage and other vessels.
1736. Feb. 29—March 1, (night). SMITHVILLE, N. C. Expedition in boats from U. S. str. Monticello.

1737. Mar. 1. ATLUS, BIDNELL CROSS ROADS, VA. Cavalry, Army of Potomac. Kilpatrick's raid.
1738. Mar. 1. STANARDSVILLE AND BURTON'S FORD, RAPIDAN, VA. 1, 2, 5, and 6th U. S., 6th Penn.; 1st N. Y. and 1st N. J. Cavalry.
1739. Mar. 1. BROOK'S TURNPIKE, RICHMOND FORTIFICATIONS, VA. Cavalry, Army bf the Potomac; Kilpatrick's raid.
1740. Mar. 1-2. CHOWAN RIVER, N. C. Successful expedition of U. S. strs. Southfield and Whitehead to rescue the army gunboat Bombshell.
1741. Mar. 2. NEAR WALKERTOWN, VA. 2nd N. Y. Cavalry; Kilpatrick's raid.
1742. Mar. 2. HARRISONBURG, LA. Mississippi squadron, Admiral Porter.
1743. Mar. 3. TUNSTALL STATION, VA. 7th Mich. and 1st Vt. Cavalry; Kilpatrick's raid.
1744. Mar' 4. RODNEY, MISS. Cavalry and Infantry, Mississippi Marine Brigade.
1745. Mar. 5. YAZOO CITY, MISS. U. S. strs. Petrel and Marmora repel Conf. attack.
1746. Mar. 5. PANTHER SPRINGS, TENN. One company of 3rd Tenn. Volunteers.
1747. Mar. 5. YAZOO CITY, MISS. Expedition up Yazoo river by 11th Ill. Vols.; 3rd U. S. Colored Cavalry (1st Mississippi); and 47th U. S. Colored Troops (8th Louisiana).
1748. Mar. 5. COLEMAN'S, MISS. Mississippi Marine Brigade.
1749. Mar. 6. FLINT CREEK, ARK. 14th Kaosas Cavalry.
1750. Mar. 7. DECATUR, ALA. Troops of Army of Tennessee, under Gen. Dodge.
1751. Mar. 7-May 15. RED RIVER EXPEDITION. Troops under Gen. Banks, and naval forces under Admiral Porter.
1752. Mar. 9. SUFFOLK, VA. 2nd U. S. Colored Cavalry.
1753. Mar. 9-April 22. YAZOO RIVER, MISS. Operations by the U. S. str. Marmora and other light draft vessels, under Lt.-Comdr. Elias K. Owen.
1754. Mar 9-13. MATTAPONY RIVER, AND MIDDLESEX COUNTY, VA. Co-operation of the U. S. str. Morse and other vessels with army expedition.
1755. Mar. 9-23. UP ST. JOHN AND OCKLAWAHA RIVERS, FLA. Expedition of U. S. str. Columbine, and the Pawnee's launch.
1756. Mar, 10. CABLETOWN, VA. 1st New York Veteran Cavalry.
1757. Mar. 13. CARROLTON, STORE, VA. 1st N. Y. Mounted Riffes, and 11th Penn. Cavalry.
1758. Mar. 14. FORT DE RUSSEY, RED RIVER, LA. U. S. str. Eastport and other vessels destroy the barrier below the fort.
1759. Mar, 14. CHEEK'S CROSS ROADS, TENN. Cavalry under Col. Garrard, 7th Ohio. Cav.
1760. Mar 14-15. FORT DE RUSSEY, RED RIVER, LA. Captured by the Mississippi Squadron and detachs. of 16th and 17th Arroy Corps.
1761. Mar. 15. CLARENDON, ARK. 8th Missouri Cavalry.
1762. Mar. 16. FORT PILLOW, TENN. Troops not specified.
1763. Mar. 17. MANCHESTER, TENN. 5th Tennessee Cavalry.
1764. Mar. 18. MONTICELLO, ARK. 7th Missouri Cavalry.
1765. Mar. 18. CALFKILLER RIVER, TENN. 5th Tenn. Cavalry.
1766. Mar. 20. BERSHEBA SPRINGS, TENN. 5th Tennessee Cavalry.
1767. Mar. 21. HENDERSON HILLS, (or Bayou Rapids) LA. Detach.16th Corps; and Cavalry 19th Corps.
1768. Mar. 21. OFF PALATKA, FLA. U. S. str. Ottawa engages conf. forces.
1769. Mar. 24. UNION CITY, KY. 7th Tennessee Cavalry.
1770. Mar. 25. FORT ANDERSON, PADUCKA, KY. 16th Kentucky Cavalry; 122d Illinois Infantry and 8th U. S. Colored Artillery (1st Kentucky); and U. S. strs. Peosta and Paw Paw. Conf. attack repulsed.
1771. Mar. 26. LONGVIEW, ARK. 5th Kansas and 7th Missouri Cavalry and 28th Wisconsin Volunteers.
1772. Mar. 28. DANVILLE, ARK. 2d Kansas Cavalry.
1773. Mar. 28. ARKADELPHIA, ARK. Advance Cavalry, 7th Corps.
1774. Mar. 28. CHARLESTON, ILL. Portion 54th Illinois Volunteers attacked by a mob of copperheads while assembling from veteran furlough.
1775. Mar. 29. OFF PALATKA, FLA. Second engagement of U. S. str. Ottawa with conf. forces.
1776. Mar. 29. BOLIVAR, TENN. 6th Tennessee Cavalry.
1777. Mar. 30. MOUNT ELBA, ARK. 7th Missouri and 5th Kansas Cav. and 28th Wis. Vols.
1778. Mar. 30. GROSSE TERRE BAYOU, LA. Detachment of 118th Illinois Volunteers.
1779. Mar. 31. NATCHITOCHES, LA. Cavalry, 19th Corps; Red River expedition.
1780. Mar. 31. ROACH'S, OR BROOK'S, PLANTATION, NEAR SNYDERSVILLE, MISS. 3d U. S. Colored Cavalry (1st Mississippi.)

1781. April 1. FITZHUGH'S WOODS, AUGUSTA, ARK. 3rd Mino. Vols.; 8th Mo. Cavalry.
1782. April 1. NEAR THE RAPPAHANNOCK RIVER, VA. Patrol of 1st Conn. Cavalry.
1783. April 2. ANTOINE, ARK. 13th Illinois and 1st Iowa Cavalry; Steele's expedition, in co-operation with Bank's expedition.
1784. April 2. SPOONVILLE, TERRE NOIRE CREEK, ARK. 29th Iowa; 50th Indiana; 9th Wis. Vols., and 1st Missouri Cavalry; Steele's expedition.
1785. April 2. CRUMP'S HILL (ALSO PINE WOODS), LA. 14th N. Y.; 2d Louisiana; 2d Ill., and 16th Missouri Cavalry, and 5th U. S. Colored Artillery; Bank's Red River expedition.
1786. April 2. CLEVELAND, TENN. 1st Wiscoosin Cavalry.
1787. April 2. PENSACOLA, FLA. One company 14th New York Cavalry.
1788. April 3. GRAND ECORE, RED RIVER, LA. Seized and occupied by fleet under Admiral Porter.
1789. April 3. OKALONA, ARK. 1st Mo. and 13th Ill. Cav.; 27th Wis.; 40th Iowa; 77th Ohio, and 43d Ill. Vols of 1st and 3rd Divs., 7th Corps; Steele's expedition.
1790. April 4. CAMPTI, LA. 2d and 18th N. Y. and 3rd R. I. Cavalry; 35th Iowa and 5th Minn. Vols. Bank's Red River expedition.
1791. April 4-6. ELKIN'S FORD, LITTLE MISSOURI RIVER, ARK. 43rd Ind.; 29th and 36th Iowa Vols. Bat. E., 2d Missouri Art.; 1st Iowa Cavalry; Steele's expedition.
1792. April 5. ROSEVILLE, ARK. 75 men of the 2d and 6th Kansas Cavalry.

LIST OF BATTLES (Continued), April 5, 1864.

1864.

1793. April 5. STONE'S FARM, ARK. 26 men of the 6th Kansas Cavalry; 11 of whom were captured and killed by guerillas.
1794. April 6. QUICKSAND CREEK, KY. Co. I, 14th Kentucky Volunteers.
1795. April 7. WILSON'S FARM, LA. Advance Cavalry, 19th Corps; Bank's Red River expedition.
1796. April 7. HARNEY LAKE VALLEY, OREGON. 1st Oregon Cavalry.
1797. April 7. PLAIN'S STORE, NEAR PORT HUDSON, LA. Detach. of 118th Ill., and 21st N. Y. Battery and 3rd Ill Cavalry.
1798. April 8. PEMBESCOT BAYOU, NEAR OSECOLA, ARK. Bat. I, 2nd Mo. Light Artillery.
1799. April 8. WOLF RIVER, TENN. Cavalry, under Gen. Grierson.
1800. April 8. SABINE CROSS ROADS (KNOWN ALSO AS MANSFIELD AND PLEASANT GROVE), LA. Cavalry Div., 3rd and 4th Divs., 13th Corps; 1st Div., 19th Corps; Army of the Dept. of the Gulf, under Gen. Banks. Union loss, 2,900 (k, 200; w, 900; m, 1,800). Conf., 1,500.
1801. April 8. PLEASANT HILLS, LA. Cavalry Div.; 1st and 3rd Divs., 16th Corps; 1st Div., 19th Corps; Bank's Red River expedition. Union loss, 1,100 (k, 100; w, 700; m, 300); Conf., 2,000.
1802. April 10-13 PRAIRIE D'ANN, ARK. 1st Arkansas; 18, 29, 33, 36 and 40th Iowa; 50th Ind.; 43rd Ill.; 27th Wis.; 12th Kansas Vols.; Cav.—2nd and 3rd Mo.; 13th Ill.; 2nd, 6th and 14th Kansas; and 1st Iowa; Art.—Bat. A, 3rd Ill.; and 2nd Ind. Art.; Steele's expedition.
1803. April 10. LITTLE CACAPON, VA. Co. K., 54th Penn Volunteers.
1804. April 12. FREMONT'S ORCHARD, NEAR DENVER, COL. Two companies of 1st Colorado Cavalry.
1805. April 12. FORT PILLOW, TENN. 11th U. S. Colored Troops (6th U. S. Colored Heavy Artillery and 1st Alabama); Bat. F.; 2d U. S. Colored Light Artillery and Bradford's Battallion of 13th Tenn. Cavalry, about 600 men. Union loss, 574. (k.350; w. 60; m. 164). Conf. 80.
1806. April 12. PLEASANT HILL, (OR BLAIR'S LANDING,) RED RIVER, LA. Sharp conf. attack repulsed by U. S. strs. Osage and Lexington, and troops of 17th Corps, on transports; Red River expedition.
1807. April 13. INDIAN BAY, ARK. 56th U. S. Colored Troops (3d Arkansas.)
1808. April 13. FLORENCE, ALA. Detachment of the 9th Ohio Cavalry.
1809. April 13. CLEVELAND, TENN. 1st Wisconsin Cavalry.
1810. April 13. MOSCOW, ARK. 18th Ia. Vols.; 2d Ind. Bat.; 6th Kansas Cav.; Steele's raid in Arkansas.
1811. April 13. PAINTSVILLE, KY. Kentucky Volunteers under Col. Gallup. 14th Kentucky.
1812. April 14. SMITHFIELD, (OR CHERRY GROVE), VA. 9th N. J.; 23 and 25th Mass; and 118 N. Y.
1813. April 14. HALF MOUNT, MAGOFFIN CO., KY. Volunteers under Col. Gallup, 14th Kentucky.
1814. April 14. DUTCH MILLS, ARK. 6th Kansas Cavalry; Steele's raid.
1815. April 14-15. JAMES AND NANSEMOND RIVERS, VA. Unsuccessful expedition of troops, supported by U. S. Gunboats and launches.
1816. April 15. BRISTOE STATION, VA. 13th Pennsylvania Cavalry.
1817. April 15. LIBERTY POST OFFICE, ARK. 29th Ia.; 50th Ind.; 9th Wis.; Steele's campaign.
1818. April 15. RED RIVER, LA. U. S. str. Eastport sunk by a torpedo explosion.
1819. April 15-16. CAMDEN, ARK. Siezed and occupied by advance of 17th Corps; Steele's Campaign.
1820. April. 16. KING'S RIVER, CARROLL CO. ARK. 2d Arkansas Cavalry.
1821. April 16. SKULLYVILLE, INDIAN TER. 3d Kansas Indian Home Guards.
1822. April 17-20. PLYMOUTH, N. C. Conf. attack repulsed by 85th N. Y., 103 Penn.; 16th Conn. and U. S. strs. Miami and Southfield. Statement of losses includes engagements at Forts Gray, Wessells and Williams. Union loss, 1,600. (k. 20; w. 80; m. 1,500). Conf. 500.
1823. April 17. DECATUR, ALA. 25th Wisconsin Volunteers.
1824. April 18. POISON SPRINGS, EIGHT MILES FROM CAMDEN, ARK. 18th Iowa; 79th U. S. Colored Troops (2d Kansas); and 6th Kansas Cavalry. Steele's campaign.
1825. April 18. BOYKEN'S MILLS, S. C. 54th Mass. Colored Troops.
1826. April 18-22. RAPPAHANNOCK RIVER, VA. Expedition of the Potomac flotilla.
1827. April 19. POUND GAP, KY. 45th Kentucky Volunteers.
1828. April 19. NATCHITOCHES, LA. 4th Brig., Cavalry Div., 19th Corps; Banks' expedition.
1829. April 19-20. PLYMOUTH, N. C. Conf. Ram Albemarle attacks U. S. vessels under Lt. Comdr. Sinking of the Southfield. Death of Flusser. Retreat of the Miami, Ceres and Whitehead. Surrender of Plymouth to the confeds.
1830. April 20. WATERPROOF, LA. 63d U. S. Colored Troops (9th Louisiana).
1831. April 21. COTTON PLANT, CACHE RIVER, ARK. 8th Missouri Cavalry.
1832. April 21. YAZOO CITY, MISS. U. S. strs, Petrel and Prairie Bird engage the conf, forces.
1833. April 21. RED BONE, MISS. 2d Wisconsin Cavalry.
1834. April 22. NEAR TUNICA BEND, RED RIVER, LA. Three Co.'s 3d R. I. Cav. on transports.
1835. April 22. YAZOO RIVER, MISS. Capture of the U. S. str. Petrel by the confederates.
1836. April 23. SWAN LAKE, ARK. 5th Kansas Cavalry.
1836. April 23. MONETIS BLUFF, CANE RIVER, LA. Cavalry Div. and 3d Brig., 1st Div., 19th Corps; and 3 Div., 13th Corps; Banks' Red River expedition.
1837. April 23-24. CLOUTERSVILLE, LA. Portions of the 12th, 17th and 19th corps. Red River expedition.
1838. April 23. NICKAJACK TRACE, GA. Detach of 92nd Illinois Volunteers.
1839. April 24. JACKSONPORT, ARK. 1st Nebraska Cavalry.
1840. April 25-26. WAUTAUQUA BRIDGE (OR CARTER'S STATION), TENN. 10th Michigan Cavalry.
1841. April 25. MARK'S MILLS, ARK. 36th Iowa; 77th Ohio; 43rd Ind.; Bat. E., 2nd Mo. Light Art.; 1st. Ind. and 7th Mo. Cav.; Steele's campaign in Arkansas.
1842. April 26. NEAR CANE RIVER, RED RIVER, LA. Desperate engagement between U. S. strs. Cricket and Fort Hindman, and other light draft vessels and Conf. battery.
1843. April 26. MORO CREEK, ARK. 33 and 40th Iowa Vols.; 5th Kansas, 2nd and 4th Mo., and 1st Iowa Cavalry. Steele's campaign.
1844. April 26. ALEXANDRIA; LA. 14th N. Y. and 6th Mo. Cav. Red River expedition.
1845. April 26. RED RIVER, LA. U. S. str. Eastport destroyed.
1846. April 28. OFFETT'S KNOB, MO. 1st Missouri Militia Cavalry.
1847. April 29. PRINCETON, ARK. 40th Iowa, and 43rd Ill. Vols.; 3rd Ill. Battery; and 6th Kansas Cavalry.
1848. April 29. SNIA HILLS, MO. 2d Colorado Cavalry.
1849. April 30. JENKIN'S FERRY, SALINE RIVER, ARK. 77th Ohio. 4, 18, 29, 33, 36 and 40th Iowa; 1st Arkansas; 12 Kansas; 9 and 27th Wis.; 43rd Ill. Vols.; 79th (1st Kansas), and 83rd (2nd Kansas) U. S. Colored Troops; Bat. A., 3rd Ill., and 2nd Ind. Bat.; Cav.—1st. Iowa; 2nd, 6th and 14th Kansas; 1st and 2nd Mo.; 13th Ill.; 3rd Div. of 17th Corps; Steele's expedition. Union loss, 1,155 (k, 200; w, 955); Conf. 1,100.
1850. April 30. UP WASHITO RIVER. U. S. naval expedition.
1851. April 30-May 11. ALEXANDRIA, RED RIVER, LA. Construction of dams on the falls to assist passage of the fleet. Lt.-Col. Joseph Railey, Engineer.
1852. May 1. JACKSONVILLE, FLA. 7th U. S. Colored Troops.
1853. May 1. HUDNOT'S PLANTATION, LA. Cavalry, of the 19th Corps.
1854. May 1-4. ASHWOOD LANDING, LA. 64th U. S. Colored Troops.
1855. May 1. CLINTON, LA. Troops not specified.
1856. May 1-8. NEAR ALEXANDRIA, LA. Portions of the Cavalry of 13th and 19th Corps; Bank's Red River expedition.
1857. May 2. MEMPHIS, TENN. 7th Kansas Cavalry.
1858. May 2. GOVERNOR MOORE'S PLANTATION, LA. 83rd Ohio Vols.; and 3rd R. I, Cavalry.
1859. May 3. CEDAR BLUFFS, COLORADO. One company of 1st Colorado Cavalry.
1860. May 3. BOLIVAR, TENN. Cavalry under command of Gen. S. D. Sturgis.
1861. May 3. RED CLAY, GA. 1st Cavalry Div., Army of the Cumberland.

LIST OF BATTLES (Continued), May 3, 1864.

1864.

1862. May 3. BATON ROUGE, LA. 4th Wisconsin Cavalry;
1863. May 3. TRANSPORT, CITY BELLE, NEAR SNAGGY POINT, RED RIVER, LA. 120th Ohio Vols., and 72nd U. S. Colored Troops.
1864. May 3. RICHLAND, ARK. 2d Arkansas Cavalry.
1865. May 4. DOUBTFUL CANON, ARIZONA TER. Detach. of 5th California Vols., and 1st Cal. Cavalry.
1866. May 4-13. YAZOO CITY EXPEDITION, MISS. 3rd U. S. Colored Cav.; 11, 72 and 76th Ill. Vols.; 5th Ill. Cav.; and 7th Ohio Battery.
1867. May 4-12. KAUTZ'S CAVALRY RAID FROM SUFFOLK TO CITY POINT, VA. 5 and 16th Penn.; 3rd N. Y.; 1st District Columbia Cav.; and 8th N. Y. Battery.
1868. May 5. (Night) JAMES RIVER, VA. U. S. ironclads and gunboats support the landing the army at City Point and Bermuda Hundred.
1869. May 5. ALBEMARLE SOUND AND ROANOKE RIVER, N. C. Action between U. S. strs. Mattabesett, Sassacus, Ceres, Miami, Com. Hull, Seymour, Wyalusing and Whitehead, and the Conf. Ram Albemarle.
1870. May 5. DUNN'S BAYOU, RED RIVER, LA. Attack by Confeds. on U. S. strs. Covington, Signal and Warner; with the 56th Ohio Vols. on board.
1871. May 5. WALL BRIDGE, VA. Cavalry Div., Army of the James; Kautz's raid.
1872. May 5. CRAIG'S MEETING HOUSE, VA. 3rd Div. Cavalry, Army of the Potomac.
1873. May 5-7. WILDERNESS, VA. 2nd Corps. 5th Corps; 6th Corps; 9th Corps; and Cavalry Corps, Army of the Potomac. Union loss, 18,387 (k, 2,309; w, 12,185; m, 3,893); Conf. 11,400.
1874. May 5-9. ROCKY FACE RIDGE, GA. 4th, 14th and 20th Corps, Army of the Cumberland; 15th and 16th Corps, Army of the Tennessee; 23rd Corps, Army of the Ohio. Statement of losses includes Tunnell Hill, Mill Creek Gap, Buzzard Roost, Snake Creek Gap, and near Dalton, Ga. Union loss, 837 (k, 200; w, 637); Conf., 600.
1875. May 5-6. NEWBERN, N. C. Attacked by the Confederates.
1876. May 6. CALCATIEU BAYOU, LA. U. S. strs. Granite City and Wave captured by Conf. troops and battery.
1877. May 6. JAMES RIVER (NEAR FOUR MILE CREEK), Va. (Near City Point.) U. S. gunboat Com. Jones destroyed by a torpedo.
1878. May 6. PRINCETON, W. VA. Advance of Gen. Crook's command.
1879. May 6-7. OFF NEW INLET, N. C. U. S. blockading squadron attacked by Conf. ram. Raleigh.
1880. May 6-7. RICHMOND AND PETERSBURG RAILROAD, NEAR PORT WALTHAL AND CHESTER STATION, VA. Portions of the 10th and 18th Corps, Army of the James.
1881. May 7. BENTON, MISS. 11, 72 and 76th Ill Vols.; and 7th Ohio Battery.
1882. May 7. NEAR TURKEY BEND, JAMES RIVER, VA. U. S. str. Shawsheen destroyed by conf. batteries.
1883. May 7. BAYOU LA MOURIE, LA. Portion of the 16th Corps; Bank's Red River expedition.
1884. May 7. TUNNELL HILL, GA. 4th Corps and Cavalry, Army of the Cumberland.
1885. May 7. MILL CREEK AND DUG GAP, GA. 20th Corps, Army of the Cumberland.
1886. May 7. STONY CREEK STATION, WELDON RAILROAD, VA. 5th and 11th Penn., 3d New York, and 1st District of Columbia Cavalry; and 8th N. Y. Battery; Kautz's raid.
1887. May 8. TODD'S TAVERN, VA. 2d Div., Cavalry Corps, Army of Potomac.
1888-91. May 8-18. SPOTTSYLVANIA COURT HOUSE, VA. 2d, 5th, 6th, 9th and Cavalry Corps, Army of Potomac. Statement of losses includes also engagements on the Fredericksburg Road and at Laurel Hill, and N. Y. River. Union loss, 12,564, (k, 2,031; w, 7,956; m, 2,577). Conf. 9,000.
1892. May 8. JEFFERSONVILLE (OR ABB'S VALLEY), VA. Cavalry of the Army of West Virginia.
1893. May 8. BUZZARD ROOST GAP, GA. 4th Corps, and Calvary, Army of the Cumberland.
8. SNAKE CREEK GAP GA. 15th Corps, Army of the Tennessee.
1894. May 9. DALTON, GA. 23d Corps, Army of the Ohio.
1895. May 9. RED RIVER, LA. Passage of the U. S. strs. Lexington, Neosho, Fort Hindman and Osage through Col. Bailey's dam.
1896. May 9-13. SHERIDAN'S CAVALRY RAID, VA. 1st and 2nd Divs. Cavalry Corps, Army of the Potomac.
1897. May 9. JARRETT'S STATION, WELDEN RAILROAD, VA. 11th Penn. Cavalry, and 8th N. Y. Battery, Kautz's Raid.
1898. May 9. WHITE'S BRIDGE, NOTTAWAY CREEK, VA. 3rd N. Y., and 1st Dist. of Columbia Cavalry, and 8th N. Y. Battery; Kautz's raid.
1899. May 9. VARNELL'S STATION, GA. 1st Cav. Div., Army of the Cumberland.
1900. May 9. CHILDSBURG, VA. 6th Ohio and 1st New Jersey; Sheridan's Raid.
1901. May 9-10. SWIFT CREEK (OR ARROWFIELD CHURCH), VA. 10th and 18th Corps, Army of the James. Union loss, 490 (k, 90; w, 400); Conf., 500.
1902. May 9-10. CLOYD'S MOUNTAIN, AND NEW RIVER BRIDGE, VA. 12, 23, 24 and 36th Ohio; 9, 11, 14 and 15th West Va. Vols.; 3rd and 4th Penn. Reserves; Army of West Virginia. Union loss, 745 (k, 126; w, 585; m, 34). Conf. 900.
1903. May 9-10. COVE MOUNTAIN (OR GRASSY LICK), NEAR WYTHEVILLE, VA. 14th Penn.; 1, 2 and 3rd West Va.; and 34th Ohio Mounted Volunteers.
1904. May 9. BEAVER DAM STATION, NORTH ANNA, VA. 1st Div., Cavalry Corps, Army of Potomac; Sheridan's raid.
1905. May 10. GROUND SQUIRREL CHURCH BRIDGE, SOUTH ANNA VA. 1st Div., Cavalry Corps, Army of the Potomac, Sheridan's raid
1906. May 10. DARDANELLE, ARK. 6th Kansas Cavalry.
1907. May 11. ASHLAND, VA. 1st Mass. Cavalry, Sheridan's raid.
1908. May 11. YELLOW TAVERN, NEAR RICHMOND, VA. 1st and 3rd Divs., Cavalry Corps, Army of Potomac; Sheridan's raid.
1909. May 12. SMITH'S STATION, INDIAN TER. 1st Nebraska Battallion Cavalry.
1910. May 12. VAUGHN, MISS. 11, 72 and 76th Ill. Vols.; expedition to Yazoo City.
1911. May 12. RED RIVER, LA. U. S. strs. Mound City, Carondelet and Pittsburg pass through Col. Bailey's dam.
1912-15. May 12-16. FORT DARLING, DRURY'S BLUFF, VA. 10th and 18th Corps, Army of Virginia and North Carolina. Statement of loss includes also engagements at Wierbottom Church, Proctor's Creek, and Palmer's Creek. Union loss, 3,012. (k, 422; w, 2,380; m, 210). Conf. 2,500.
1916. May 12-13. URBANA, VA. Expedition of a part of the Potomac Flotilla, with 315 troops.
1917. May 12-17. KRAUTZ'S RAID ON THE PETERSBURG AND LYNCHBURG RAILROAD, VA. Cavalry of the Army of the James.
1918. May 12. MEADOW BRIDGE, CHICAHOMINY RIVER, VA. 1st and 3d Divs., Cavalry Corps, Army of the Potomac; Sheridan's raid.
1919. May 13. PULASKI, TENN. 111th U. S. Colored Troops (3d Alabama).
1920. May 13. RED RIVER, LA. Passage of the U. S. strs. Louisville, Chillicothe and Ozark through Col. Bailey's dam.
1921. May 13. TILTON, TENN. 1st Div., Cavalry of the Army of the Cumberland.
1922. May 13. POINT LOOKOUT, VA. Detach. of the 36th U. S. Colored Troops, and seamen from the Poto-Flotilla.
1923. May 13-16. RESACA, GA. (or Sugar Valley, or Oostenaula). 4th, 14th and 20th Corps, Cavalry, Army of the Cumberland; 15th and 16th Corps, Army of the Tennessee; and 23d Corps, Army of the Ohio. Union loss, 2,747, (k, 600; w, 2,147). Conf. 2,800.
1924. May 14-16. MANSURA, LA. (or Avoyelle's Prairie, Morriansville, or Marksville). 3d Div, 16th Corps, and portion of Cavalry Div., 9th Corps; Red River expedition.

LIST OF BATTLES (Continued), May 14, 1864.

1864.

1925. May 14. ROOD'S HILL, VA. Portion of the Army of West Virginia.
1926. May 15. MOUNT PLEASANT LANDING, LA. 67th U. S. Colored Troops.
1927. May 15. NEW MARKET, VA. Portion of the Army of West Virginia. Union loss, 920. (k. 120; w. 560; m. 240.) Conf. 405.
1928. May 15. LEY'S FERRY, GA. Portion of the 16th Corps Army of the Tennessee.
1929. May 15. TANNER'S BRIDGE, NEAR ROME, GA. 2d Cav. Div., Army of the Cumberland.
1930. May 16. ROME CROSS ROADS, GA. 16th Corps, Army of the Tennessee.
1931. May 16. ASHEPOO RIVER, S. C. 34th U. S. Colored Troops.
1932. May 16. POND CREEK, PINE CO., KY. 39th Kentucky Volunteers.
1933. May 16. CLEAR CREEK, LA. Two companies of the 15th Kansas Cavalry.
1934. May 16-20. FREDERICKSBURG ROAD, VA. Tyler's Div., 5th Corps, Army of the Potomac.
1935. May 16. SMOKY HILL, COL. One Company 1st Colorado Cavalry and McLain's Colored Battery.
1936; May 16-30. BERMUDA HUNDRED, VA. 10th and 18th Corps; Army of the James, Union loss, 1,200 (k. 200; w. 1,000). conf. 3,000.
1937. May 16. BELCHER'S MILLS; VA. 3d N. Y.; 5 and 11th Pa.; and 1st Dist Columbia Cavalry; Kautz's raid.
1938-1940. May 17-18. ADAIRSVILLE, GA, 4th Corps, Army of the Cumberland. Also battles by the same force at Graves House and Calhoun.
1941. May 17. MADISON STATION, ALA. 3d Div., 15th Corps, Army of Tennessee.
1942. May 18. ROME, GA. 2d Div., 14th Corps and Cavalry, Army of Cumberland.
1943. May 18. KINGSTON, GA. 2d Cavalry Div., Army of the Cumberland.
1944. May 18. BAYOU DE GLAIRE, LA. (Known also as Old Oaks, Yellow Bayou and Simmsport). 1st and 3d Divs., 16th Corps; portion of 17th Corps; and Cavalry, 19th Corps; Red River expedition.
1945. May 18. CROOKED RIVER, OREGON. 1st Oregon Cavalry.
1946. May 19. FAYETTEVILLE, ARK. 6th Kansas Cavalry.
1947. May 19. WELAKA AND SAUNDERS, FLA. Detach of 17th Conn. Volunteers.
1948. May 19-22 CASSVILLE, GA. 20th Corps, Army of the Cumberland.
1949. May 20. DOWNEB'S BRIDGE, VA. 5th New York Cavalry.
1950. May 20. MILFORD STATION, VA. 1st Cavalry Div. Army of Potomac.
1951. May 21. SNIA HILLS, MO. 2d Colorado Cavalry.
1952. May 21. MOUNT PLEASANT, MISS. 4th Missouri Cavalry.
1953. May 22. OLD RIVER, LA. 6th Missouri Cavalry.
1954. May 22. BROWN'S LANDING, ST. JOHN'S RIVER, FLA. Sharp engagement between U. S. strs. Ottawa and conf. forces.
1955. May 22-28. ST. JOHN'S RIVER, FLA. Expedition of strs. Ottawa and Columbine to rescue army posts.
1956. May 23. HORSE LANDING, ST. JOHN'S RIVER, FLA. Capture of U. S. steam tug Columbine by conf. forces; having on board the 35th U. S. Colored Troops and sailors.
1957. May 23-27. NORTH ANNA RIVER (OR JERICHO FORD AND TAYLOR'S BRIDGE), VA. 2nd, 5th and 9th Corps, Army of Potomac. Union loss, 1,973 (k, 223; w, 1,460; m, 290). Conf., 2,000.
1958. May 24. HOLLY SPRINGS, MISS. 4th Missouri Cavalry.
1959. May 24, WILSON'S WHARF LANDING, JAMES RIVER, VA. 1st District of Columbia, and 10th U. S. Colored Troops and Bat. B, U. S. Colored Artillery, with assistance of U. S. strs. Dawn and Mayflower, repel Conf. attack.
1960. May 24. KINGSTON, GA. 50th Ohio and 14th Ky. Vols., and 2nd Ky. Cavalry.
1961. May 24. NASHVILLE, TENN. 15th U. S. Colored Troops.
1962. May 25. OFF SHORE. Attempt by Coxswain Jn. W. Lloyd and four other volunteers to destroy Conf. ram Albemarle by torpedoes.
1963. May 25. CASSVILLE STATION, GA. 1st and 11th Kentucky Cavalry.
1964. May 25-June 4. DALLAS (ALSO CALLED NEW HOPE CHURCH, BURNED HICKORY, PUMPKIN VINE CREEK, AND ALTOONA HILLS), GA. 4th, 14th, 20th Corps and Cavalry, Army of Cumberland; 23rd Corps, Army of the Ohio; 15th, 16th and 17th Corps, Army of Tennessee. Union loss, 2,400; Conf., 3,000.
1965. May 25-27. ASHEPOO RIVER, S. C. Co-operation of U. S. strs. Com. McDonough, E. B. Hale, and Dai Ching, with Gen. Wm. Birney's expedition. Loss of the army transport Boston.
1966. May 26. BURNED CHURCH, GA. Cavalry of 1st Div., Army of Cumberland.
1967. May 26. LANE'S PRAIRIE, MORRIS CO., MO. Two companies 2nd Wis. Cavalry.
1968. May 26. BACHELOR'S CREEK, N. C. Torpedo explosion. 132nd and 158th N. Y. and 58th Penn. Vols.
1969. May 26-27. DECATUR, COURTLAND ROAD, ALA. 1st, 3rd and 4th Ohio Cav.; Cavalry Corps, and 3rd Brig. 4th Div.; 16th Corps.
1970. May 27. SAN CARLOS RIVER, CAL. Co. K, 5th California Infantry.
1971. May 27. HANOVERTON, PAMUNKEY RIVER, VA. 1st and 2nd Divs., Cavalry Corps, Army of Potomac.
1972. May 28. HAWE'S SHOP, TOTOPOTOMOY CREEK (OR SALEM CHURCH), Va. 1st and 2nd Divs., Cavalry, Army of the Potomac.
1973. May 28. LITTLE ROCK, ARK. 57th U. S. Colored Troops.
1974. May 28. PLEASANT HILL, Mo. 2nd Colorado Cavalry.
1975. May 28. JACKSONVILLE, FLA. 7th U. S. Colored Troops.
1976. May 28-29. MOULTON, ALA. 1st, 3rd and 4th Ohio Cav., Army of Cumberland.
1977. May 29-31. TOTOPOTOMOY, VA. 2nd and 5th Corps, Army of Potomac.
1978. May 29-June 23. WHITE HOUSE, PAMUNKEY RIVER, VA. Active co-operation of U. S. str. Morse and other vessels with troops in attacks upon the Confeds.
1979. May 30. HANOVER COURT HOUSE, VA. 3rd Div. Cavalry Corps, Army of Potomac.
1980. May 30. ASHLAND, VA. 3rd Div., Cavalry Corps, Army of Potomac.
1981. May 30. OLD CHURCH, VA. 1st Div., Cavalry Corps, Army of Potomac.
1982. June 1. COLUMBIA, ARK. U. S. str. Exchange engages Confed. batteries.
1983. June 1-12. COLD HARBOR, VA. 2nd, 5th 6th, 9th, and Cavalry Corps, Army of the Potomac, and 18th Corps, Army of the James. Union loss, 14,931 (k, 1,905; w. 10,750; m. 2,456). Conf., 1,700.
1984. June 2. BERMUDA HUNDRED, VA. 10th Corps, Army of Virginia and No. Carolina.
1985—1987. June 2. GAINES' MILLS, SALEM CHURCH, AND HAWES' SHOP, VA. Three engagements by the Cavalry of the Army of the Potomac.
1988. June 2. COLUMBIA, ARK. U. S. str. Louisville engages Conf. battery.
1989. June 3. SEARCY, ARK. Detachment of 3rd Missouri Cavalry.
1990. June 3. PANTHER GAP, W. VA. Gen. Hayes' Brig., 2nd Div., Army of W. Virginia.
1991. June 3. OSSABAU SOUND, GA. U. S. str. Water Witch captured by seven Conf. boats in a night attack.
1992. June 3-4. ACKWORTH, GA. Cavalry of the 2nd Div., Army of Cumberland.
1993. June 5. PIEDMONT (OR MOUNT CRAWFORD), VA. Cavalry and Infantry of the Army of West Virginia. Union loss, 780 (k, 130; w, 650); Conf., 2,970.
1994. June 6. BUFFALO GAP, W. VA. Gen. Hayes' Brig. of the 2nd Div., Army of W. Virginia.
1995. June 6. LAKE CHICOT (OR OLD RIVER LAKE), DITCH BAYOU, COLUMBIA, FISH BAYOU, ARK. 16th Corps.
1996. June 6. GREENLAND GAP ROAD, NEAR MOOREFIELD, W. VA. 22nd Penn. Cavalry.
1997. June 7. RIPLEY, MISS. Cavalry Advance of Gen. Sturgis' command; engagement during expedition to Guntown, June 5th to 10th.
1998. June 8, ON ATCHAFALAYA RIVER, NEAR SIMMESPORT, LA. Capture by U. S. str. Chillicothe and other vessels of a Conf. battery.
1999. June 9. POINT OF ROCKS, MD. 2nd U. S. Colored Cavalry.
2000. June 9. MOUNT STERLING, KY. Cavalry of the Division of Kentucky.

1864.

2001. June 9. FORT CLIFTON, JAMES RIVER, VA. U. S. str. Com. Perry engages the fort.
2002. June 9. LAFAYETTE, TENN. 9th Kansas Cavalry.
2003—2011. June 9-30. KENESAW MOUNTAIN, GA. Including engagements at Pine Mountain, June 14th Pine Knob, June 19th; Golgotha, June 16th; Culp's House, June 22nd; general assault on June 27th (Union loss that day 3,000.) McApee's Cross Roads, June 12th; Lattemore's Mills (or Noonday Creek), June 20th, and Powder Springs, June 20th. Union loss, 8,670 (k, 1,370; w, 6,500; m, 800); Conf., 4,600.
2012. June 10. FRANKFORT, KY. Enrolled Militia and citizens. Morgan's raid.
2013. June 10-11. LEXINGTON, W. VA. 2nd Div., Army of West Virginia.
2014. June 10. CANE CREEK, ALA. 106th Ohio Vols.; skirmish with guerillas.
2015. June 10. LEXINGTON, KY. 4th Kentucky Cavalry.
2016. June 10. PRINCETON, KY. Troops not specified.
2017. June 19. PETERSBURG, VA. Cavalry under Gen. Kautz, and portion of 10th Corps, Army of the James.
2018. June 10. BRICE'S CROSS ROADS, NEAR GUNTOWN, MISS. 4th Mo., 2nd N. J., 19th Pa., 7th and 9th Ill., 7th Ind., 3rd and 4th Iowa, and 10th Kansas Cav.; 9th Minn.; 81, 95, 108, 113, 114 and 120th Ill.; 72 and 95th Ohio, and 93rd Ind. Vols.; 1st Ill., 6th Ind., and Co. F, 2nd Ill. Bats.; 59th (1st Tenn.) and 55th (1st Ala.) U. S. Colored Troops; and Bat. F, 2nd U. S. Colored Artillery. Union loss, 2,240 (k, 223; w, 394; m, 1,623); Conf., 606.
2019. June 10. CORINTH, MISS. 2nd N. J. Cavalry, engagement during Guntown expedition.
2020. June 10. CYNTHIANA, KY. 168th Ohio (100 days' men); Morgan's raid.
2021. June 10. KELLER'S BRIDGE, LICKING RIVER, KY. 171st Ohio (100 days' men); Morgan's raid. Union loss, 767 (k, 13; w, 54; m, 700).
2022. June 10-11. OLD CHURCH, VA. 3rd Div., Cavalry Corps, Army of Potomac.
2023. June 11. WILSON'S LANDING, VA. 1st U. S. Colored Cavalry.
2024. June 11. CYNTHIANA, KY. Cavalry of the Div. of Kentucky; Morgan's raid.
2025. June 11. RIPLEY, MISS. 3rd and 4th Iowa, 2nd N. J., and 4th Mo. Cavalry.
2026. June 11-12. TREVELLIAN STATION, CENTRAL RAILROAD, VA, 1st and 2nd Divs Cavalry Corps. Army of Potomac. Union loss, 735 (k, 85; w, 490; m, 160); Conf., 370.
2027. June 12. KINGSVILLE, MO. Scouting party of 1st Missouri Militia Cavalry.
2028. June 13. WHITE OAK SWAMP BRIDGE, CHARLES CITY CROSS ROADS, VA. (or Riddle's Shop). 3d Div., Cavalry Corps, and 2d Div., 5th Corps, Army of Potomac.
2029. June 13. WHITE POST, W. VA. 6th West Virginia Cavalry.
2030. June 15. LEXINGTON, LAFAYETTE CO., MO. Detach. 1st Mo. Militia Cavalry.
2031. June 15. BUCHANAN, NEAR LEXINGTON, VA. Advance of Army of W. Virginia,
2032. June 15. SAMARIA CHURCH, MALVERN HILL, VA. 3d Div., Cav. Corps; Army of Potomac.
2033. June 15-18, TRENT'S REACH BAR, JAMES RIVER, VA. U. S. naval vessels place obstructions, by order of Gen Grant.
2034. June 15. MOSCOW, TENN. 55th U. S. Colored Troops. (1st Alabama).
2035. June 15. BAYLOR'S FARM, VA. 3d Div., 10th Corps, Army of the James.
2036. June 15.—April 2d, 1865. SIEGE of PETERSBURG, VA. 10th and 18th Corps, Army of the James; 2d, 5th 6th and 9th Corps, Army of Potomac.
2037. June 15-19. PETERSBURG, VA. Active engagements by 2d, 5th, 6th 9th 10th and 18th Corps. Statement of losses includes also Baylor's Farm, June 15th, Walthal, 16th, and Weir Bottom Church, 16th. Union loss, 10,586. (k, 1,298; w, 7,474; m, 1,814.)
2038. June 16. WEST POINT, ARK. 9th Iowa Cavalry.
2039. June 16. TUNICA BEND, MISSISSIPPI, LA. U. S. strs. Gen. Bragg and Naiad engage conf. battery.
2040. June 16. OTTER CREEK, NEAR LIBERTY, VA. Advance of Army of W. Virginia.
2041. June 16. WIERBOTTOM CREEK, VA. 2d Div.; 10th Corps, Army of the James; siege of Petersburg.
2042. June 16. FORT CLIFTON, JAMES RIVER, VA. Second engagement of U. S. str. Commodore Perry.
2043. June 16. WALTHLA, VA. 1st Div., 10th Corps, Army of the James; siege of Petersburg.
2044. June 16. PIERSON'S FARM, VA. 36th U. S. Colored Troops.
2045. Jvne 17. NOSE'S CREEK GA. Portion of the Kenesaw Mountain forces, enumerated in record of battle No. 2,003.
2046, June 17-18. LYNCHBURG, VA. 1st and 2d Divs., Averill's and Duffie's Cavalry, Army of W. Virginia. Union loss, 1,000. (k. 100; w. 500; m. 400). Conf. 200.
2047. June 19. (Sunday). OFF CHERBOURG, FRANCE. U. S. str. Kearsarge, under Captain (afterwards Commodore John A. Winslow), destroys and sinks in one hour's time, the conf. pirate Alabama, (larger and better equipped), under Raphael Semmes; Union loss, 3 wounded. Conf. 175 killed, wounded and missing, and their ship at the bottom of the sea. The most brilliant, heroic and successful naval triumph of all history.
2048. June 20. WHITE HOUSE, VA. Brigade of Union troops under Gen. Abercrombie.
2049. June 20, LIBERTY, VA. 2d Div., Cavalry, Army of W. Virginia.
2050. June 20-30. TRENCHES IN FRONT OF PETERSBURG, VA. 5th and 9th Corps, Army of Potomac, and 10th and 18th Corps, Army of the James. Union loss, 1,418. (k. 112; w. 506; m. 800).
2051. June 21. SALEM, VA. 2d Div., Cavalry, Army of West Virginia.
2052. June 21. PINE BLUFF, ARK. 27th Wisconsin Volunteers.
2053. June 21. HOWLETT'S, JAMES RIVER, VA. (near Dutch Gap). Four U. S. monitors engage conf. battery.
2054. June 21. WHITE HOUSE LANDING, VA. Portions of 1st and 2d Divs., Cavalry Corps, Army of Potomac.
2055. June 21. BUFORD'S GAP, VA. 23d Ohio Volunteers.
2056. June 22. WHITE RIVER STATION, ARK. Repulse by three companies of 12th Iowa Vols., and U. S. str. Lexington of conf. attack.
2057. June 22. REAM'S STATION, VA. Kautz's Cavalry, Army of the James; and 3d Div. of Cavalry, Army of Potomac.
2058. June 22-30. WILSON'S RAID ON THE WELDON RAILROAD, VA. Cavalry of the Army of the James, and 3d Div., Cavalry, Army of the Potomac. Union loss, 1,041. (k. 76; w. 265; m. 700). Conf. 300.
2059. June 22-23. WELDON RAILROAD, (OR WILLIAM'S FARM, DAVIS' FARM, JERUSALEM PLANK ROAD), VA. 2d and 6th Corps, and 1st Div.. 5th Corps, Army of Potomac. Union loss, 5,315. (k. 604; w. 2,494; m. 2,217). Conf. 500.
2060. June 23. NOTAWAY COURT HOUSE, VA. 3d Div., Cavalry, Army of Potomac; Wilson's raid.
2061. June 23. COLLINSVILLE, MISS. Train on the Charleston and Miss. Railroad.
2062. June 23. JONES BRIDGE, VA. 1st and 2d Divs. Cavalry Corps, Army of Potomac, and 28th U. S. Colored Troops.
2063. June 23-26. CAPE FEAR RIVER, N. C. Boat expedition and reconnoissance.
2064, June 24. SAMARIA CHURCH, VA. 1st and 2d Divs. Cav. Corps, Army of Potomac.
2065. June 24. LAFAYETTE, MACON CO., TENN. Troops not recorded.
2066. June 24. CLARENDON, WHITE RIVER, ARK. U. S. str. Queen City captured and destroyed by conf. forces.
2967. June 24. CLARENDON, ARK. U. S. strs. Tyler, Naumkeag and Fawn engage the forces that captured the Queen City.
2068. June 24. STAUNTON BRIDGE, VA. 3d Div., Cavalry Corps, Army of Potomac; and Kautz's Cavalry, Army of the James; Wilson's raid.
2068. June 25. POINT PLEASANT, LA. 64th U. S. Colored troops,
2069. June 25-29 CLARENDON, ST. CHARLES RIVER, ARK. (Or Pikesville, St. Charles). 11th Mo., 9th Ia., and 3d Mich. Cavalry; 126th Ill. Vols., and Bat. D., 2d Mo. Artillery.
2070. June 29. CHARLESTON, W. VA. 1st Div., Army of W. Virginia.

LIST OF BATTLES (Continued), June 28, 1864.

1864.

2071. June 28. STONY CREEK, VA. Cavalry with Gen. Wilson on his raid on the Weldon Railroad.
2072. June 29. REAM'S STATION, VA. Cavalry with Wilson on his raid.
2073. June —. LAFAYETTE, GA. 4th and 6th Kentucky Cavalry.
2074. June 30. FOUR MILE CREEK, VA. U. S. str. Hunchback and monitor Saugus engage the conf. forces
2075. July 1-31. FRONT OF PETERSBURG, VA. 2d, 5th and 9th Corps, Army of Potomac, and 10th and 18th. Corps, Army of the James. Statement of loss does not include The Crater, or Deep Bottom. Union loss, 3,695. (k. 419; w. 2,073; m. 1,200).
2076. July 1-10. STONO RIVER, S. C. Combined advance of army under Gen. Schimmelfennig, and navy under Admiral Dahlgren.
2077. July 2. PINE BLUFF, ARK. 64th U. S. Colored Troops.
2078. July 2. SAULSBURY, MISS. 3d Iowa Cavalry.
2079. July 2. FORT JOHNSON, JAMES ISLAND, S. C. Troops of the Dept. of the South.
2080. July 2-5. NICKAJACK CREEK (OR SMYRNA AND VINING STATION). Army of the Cumberland and Army of the Tennessee.
2081. July 3. PLATTE CITY, MO. 9th Mo. Militia Cavalry.
2082. July 3. NORTH MOUNTAIN, VA. Outpost of the 135th Ohio National Guards.
2083. July 3-9. EXPEDITION FROM VICKSBURG TO JACKSON, MISS. Troops of 1st Div., 17th Corps.
2084. July 3. LEETOWN, VA. 1st N. Y. Cav., and 10th W. Va. Volunteers.
2085. July 3. HAMMACK'S MILLS, NORTH RIVER, W. VA. 153rd Ohio National Guards.
2086. July 4. SEARCY, ARK. Detach. of 3rd Arkansas Cavalry.
2087. July 4. VICKSBURG, MISS. 48th U. S. Colored Troops [10th Louisiana].
2088. July 4. CLAY CO., MO. 9th Missouri Militia Cavalry.
2089. July 4. CLINTON, MISS. 2nd Wis. Cav., during expedition to Jackson.
2090. July 4. POINT OF ROCKS, MD. Maryland Potomac Home Brigade.
2091. July 4-5. COLEMAN'S PLANTATION, NEAR PORT GIBSON, MISS. 52nd U. S. Colored Troops [2nd Miss.], and Miss. Marine Brigade.
2092. July 4-7. BOLIVAR HEIGHTS, VA., AND MARYLAND HEIGHTS. Reserve Division of the Army of W. Virginia.
2093. July 5. HAGERSTOWN, PLEASANT VALLEY, MD. 1st Md. Cav., Potomac Home Brigade.
2094. July 5-6. [Night.] MOBILE BAY, ALA. Destruction by a naval expedition [in boats from Admiral Farragut's squadron], under Lt. J. C. Watson, of the blockade runner Ivanhoe; under the guns of Fort Morgan.
2095. July 5-18. SMITH'S EXPEDITION FROM LA GRANGE, TENN., TO TUPELO, MISS. 1st and 3rd Divs., 16th Corps, Cav. Brig., and one Brig. U. S. Colored Troops.
2096. July 5-7. JOHN'S ISLAND, S. C. Troops of the Dept. of the South.
2097. July 5-6. JACKSON, MISS. 2nd Wis., 5th and 11th Ill., and 3rd U. S. Colored Cavalry; 46, 76 and 79th Ill. Vols.; expedition to Jackson.
2098. July 6. LITTLE BLUE, MO. 2nd Colorado Cavalry.
2099. July 6. MOUNT ZION CHURCH, VA. 2nd Massachusetts Cavalry.
2100. July 6-10. CHATTAHOOCHEE RIVER, GA. Armies of the Ohio, Tennessee and Cumberland. Union loss, 730 [k, 80; w, 450; m, 200]; Conf., 600.
2101. July 7. HAGAR'S MOUNTAIN AND MIDDLETON, MD. 8th Ill. Cav., and Alexander's Baltimore Battery.
2102. July 9. CLINTON, MISS. 11th Ill., and 2nd Wis. Cav., and Bat. of 2nd Ill. Art.; return of expedition to Jackson, Miss.
2103. July 7. SOLOMON'S GAP, FREDERICK CITY, MD. 8th Ill. Cav.; 3rd Md. Potomac Home Brig.; and Alexander's Baltimore Battery.
2104. July 7. RIPLEY, MISS. 2nd Ia. Cav.; Smith's expedition to Tupelo, Miss.
2105. July 9. MONOCACY, MD. 1st and 2nd Brigs., 3rd Div., 6th Corps, and detach of 8th Corps. Union loss, 1,959 [k, 90; w, 579; m, 1,290]; Conf., 400.
2106. July 11-12. ROUSSEAU'S RAID IN ALABAMA AND GEORGIA. 8th Ind., 5th Ia., 9th Ohio, 2nd Ky., and 4th Tenn. Cav.; and Bat. E, 1st Mich. Artillery.
2107. July. 11. PONTOTOC, MISS. 8th Wis., 5th Minn., and 11th Mo. Vols.; 2nd Ia. Cav.; Smith's expedition to Tupelo.
5108. July 12. FORT STEVENS, WASHINGTON, D. C. 1st and 2nd Divs., 6th Corps; 22nd Corps; Convalescents, Marines, Home Guards and citizens.
2109. July 12. PETIT JEAN, ARKANSAS RIVER, ARK. One company of 3rd Arkansas Cavalry.
2110. July 12. LEE'S MILL'S NEAR REAM'S STATION, VA. 2nd Div., Cavalry Corps, Army of Potomac.
2111—2113. July 13-15. TUPELO, MISS. 1st and 3rd Divs., 16th Corps, Cavalry, and a Brigade of Colored Troops, Engagements included at Harrisburg, July 13th, and Old Town Creek, July 15th. Union loss, 648 [k, 85; w, 563]. Conf., 700.
2114. July 14. FARR'S MILLS, MONTGOMERY CO., ARK. A battalion of the 4th Arkansas Cavalry.
2115. July 14. MALVERN HILL, JAMES RIVER, VA. U. S. strs. Pequot and Com. Morris engage Conf. battery.
2116. July 14-15. OZARK, MO. 14th Kansas Cavalry.
2117. July 14. TEN ISLANDS, COOSA RIVER [OR JACKSON'S FORD], ALA. 8th Ind. and 5th Iowa Cav.; Rousseau's raid.
2118. July 14-Aug. 4. JAMES RIVER, VA. Frequent engagements by U. S. strs. Pequot, Mendota, Agawam and other vessels with batteries along the shore.
2119. July 15. STONE'S FERRY, TALLAPOOSA RIVER, ALA. Battle during Rousseau's raid.
2120. July 16-17. GRAND GULF, PORT GIBSON, MISS. 72nd and 76th Ill.; 2nd Wis. Cavalry, and 53rd U. S. Colored Troops.
2121. July 16. FOUR MILE CREEK, JAMES RIVER, VA. U. S. str. Mendota engages a Conf. battery.
2122. July 17. SNICKER'S GAP, VA. Army of West Virginia.
2123. July 17. FREDERICKSBURG, MO. 2nd Colorado Cavalry.
2124. July 18. AUBURN, GA. 9th Ohio, and 4th Tenn. Cav.; Rousseau's raid.
2125. July 18. CHEWA STATION, MONTGOMERY AND WEST POINT RAILROAD, GA. 8th Ind., 5th Iowa, and 4th Tenn. Cavalry.
2126. July 18. SNICKER'S FERRY, ISLAND FORD, SHENANDOAH RIVER, VA. Army of W. Virginia, and portion of the 6th Corps.
2127. July 18. ASHBY'S GAP, VA. Cavalry of the Army of West Virginia.
2128. July 19. DARKSVILLE, VA. Portion of the Army of West Virginia.
2129. July 20. WINCHESTER, VA. (or Stevenson's Depot and Carter's Farm.) 2nd Cav. Div., Army of W. Va.
2130. July 20. PEACH TREE CREEK (HOOD'S FIRST SORTIE), GA. Army of the Cumberland. Union loss, 1,710 (k, 300; w, 1,410). Conf., 4,796.
2131. July 21. DEEP BOTTOM, VA. 1st Div., 10th Corps, Army of the James.
2132. July 21. HENDERSON, KY. Troops not recorded.
2133. July 22. ATLANTA (HOOD'S SECOND SORTIE), GA. Army of the Tennessee. Union loss, 3,641 (k, 500; w, 2,141; m, 1,000). Conf., 8,499.
2134. July 22. VIDALIA, LA. 6th U. S. Colored Heavy Artillery (2nd Mississippi),
2135. July 23. KERNSTOWN, VA. Cavalry of the Army of W. Virginia.
2136. July 24. WINCHESTER, VA. Portion of the Army of W. Virginia. Union loss, 1,200. Conf., 600.
2137. July 24. STEAMER CLARA BELL, CARROLTON LANDING, CAROLINA BEND, MISS. 6th Michigan Artillery.
2138. July 25. COURTLAND, ALA. 18th Mich. and 32nd Wis. Volunteers.

LIST OF BATTLES (Continued), July 26, 1864.

1864.

2139. July 26. WALLACE'S FERRY, BIG CREEK, ARK. 15th Ill. Cav.; Co. E., 2nd U. S. Colored Artillery; and 60th (1st Iowa) and 56th (3rd Arkansas) U. S. Colored Troops.
2140. July 26. DES ARC, ARK. 11th Missouri Calvary.
2141. July 26-31. STONEMAN'S RAID TO MACON, GA. Stoneman's and Garrard's Cav. Div., Army of the Cumberland. Union loss, 1,000 (w, 100; m, 900).
2142. July 26-31. McCOOK'S RAID TO LOVEJOY STATION, GA. 1st Wis., 5th and 8th Iowa, 2nd and 8th Ind., 1st and 4th Tenn., and 4th Ky. Cavalry. Union loss, 600 (w, 100; m, 500).
2143. July 26. ST. MARY'S TRESTLE, FLA. 75th Ohio Mounted Infantry.
2144. July 27. MAZZARD PRAIRIE FORT SMITH, ARK. 200 men of the 6th Kansas Cavalry.
2145. July 27-28. DEEP BOTTOM, NEW MARKET AND MALVERN HILL, VA. 1st Div., 10th Corps; Cavalry, Army of the James; 2nd Corps, and 1st and 2nd Divs. Cavalry Corps, Army of Potomac.
2146. July 27. WHITESIDE' BLACK CREEK, FLA. 35th U. S. Colored Troops [1st No. Carolina].
2147. July 28. TAH-KAH-O-KUTY, DAKOTA, TER. 8th Minn. Mounted Infantry; 6th and 7th Iowa, and Dakota, and Brackett's Minn. Cav.; Indian fight.
2148. July 28. ATCHAFALAYA RIVER, LA. Portion of the 19th Corps.
2149. July 28. WEST POINT, ARK. 11th Missouri Cavalry.
2150. July 28. EZRA CHAPEL, ATLANTA, GA. (Hood's Third Sortie). Army of Tennessee. Union loss, 700. (k, 100; w, 600). Conf. 4,642.
2151. July 28. CAMPBELLTOWN, GA. Portion of McCrook's Cavalry; McCook's raid.
2152. July 28. FOUR MILE CREEK, JAMES RIVER, VA., U. S. strs. Mendota and Agawam engage conf. battery.
2153. July 28. FLAT SHOALS, GA. Portion of Garrad's Cavalry; Stoneman's raid.
2154. July 28-29. UP THE CHOWAN RIVER, N. C. Joint expedition of troops and U. S. str. Whitehead.
2155. July 28—Sept. 2. SIEGE OF ATLANTA, GA. Armies of the Cumberland, Tennessee and Ohio.
2156. July 29-31. FORT SMITH, ARK. Troops not recorded.
2157. July 29-30. LOVEJOY STATION, GA. Cavalry of the Army of Cumberland; McCook's raid.
2158. July 29. CLEAR SPRINGS, MD. 12th and 14th Penn. Cavalry.
2159. July 30. MINE EXPLOSION AT PETERSBURG, VA. 9th Corps; supported by 18th Corps, with 2d and 5th Corps in reserve. Union loss, 4,008. (k, 419; w. 1,679; m. 1,910). Conf. 1,200.
2160. July 30. NEWMAN, GA. Cavalry, Army of Cumberland; McCook's raid.
2161. July 30. CHAMBERSBURG, PA. Burned by confederates.
2162. July 30. MACON, GA. Cavalry of Army of Cumberland; Stoneman's raid.
2163. July 30. LEE'S MILLS, VA. Davis Brig., 2d Cav. Div., Army of Potomac.
2164. July 30. LEBANON, KY. One company of 12th Ohio Cavalry.
2165. July 31. HILLSBORO (SUNSHINE CHURCH), GA. Cavalry, Army of Cumberland; Stoneman's raid.
2166. Aug. 1. CUMBERLAND [OR PLOCK'S MILLS], MD. Troops under Gen. B. F. Kelley.
2167. Aug. 1-31. TRENCHES BEFORE PETERSBURG, VA. 2nd, 5th and 9th Corps, Army of Potomac; and 18th Corps, Army of the James. Union loss: 571 [k, 87; w, 484].
2168. Aug. 1. ROLLA, MO. 5th Missouri Militia Cavalry.
2169. Aug. 2. GREEN SPRINGS DEPOT, W. VA. [near Old Town, Md.] 153rd Ohio Vols.
2170. Aug. 2. OSCEOLA, ARK. 2nd, 3rd Militia, and 1st and 6th Missouri Cavalry.
2171. Aug 2-4. McINTOSH COUNTY COURT HOUSE, GA. Successful boat expedition from U. S. str. Saratoga.
2172. Aug. 3. ELKSHUTE, MO. Troops under Col. J. L. Burris.
2173. Aug. 3. WILCOX WHARF, JAMES RIVER, VA. U. S. str. Miami engages Conf. battery.
2174. Aug. 4. NEW CREEK, VA. Troops not stated.
2175. Aug. 4. NEAR HARRISON'S LANDING, JAMES RIVER, VA. U. S. strs. Osceola and Miami engage Conf. battery.
2176. Aug. 5. DECATUR, GA. 2nd Cavalry Div., Army of Cumberland.
2177. Aug. 5. DONALDSONVILLE, LA. 11th New York Cavalry.
2178. Aug 5-7. COWSKIN, MO. 8th Missouri Militia Cavalry.
2179. Aug. 5. CABIN POINT, VA. 1st U. S. Colored Cavalry.
2180. Aug. 5. MOBILE BAY, ALA. Passage of the Conf. Forts Morgan and Gaines by U. S. strs. Hartford, Brooklyn, Octorora, Ossippee, Itasca, Oneida, Galena, Metacomet, Richmond, Port Royal, Lackawanna, Seminole, Monongahela and Tecumseh, under Admiral Farragut. Sinking of the Tecumseh. Surrender of the Conf. ram Tennessee under Franklin Buchanan, who commanded the Conf. gunboat Merrimac. Shore spectators, the 13th Army Corps.
2181. Aug 5-6. UTOY CREEK, GA. Armies of the Cumberland, Tennessee and Ohio.
2182. Aug. 6. FORT GAINES, DAUPHIN ISLAND, MOBILE BAY, ALA. Shelled by U. S. str. Chickasaw.
2183. Aug. 6. PLAQUEMINE (OR INDIAN CITY VILLAGE), LA. 4th Wis. Cav., and 11th (14th R. I) Heavy Artillery.
2184. Aug. 7. MOOREFIELD, VA. 14th Penn., 8th Ohio, 1st and 3rd W. Va., and 1st N. Y. Cavalry.
Aug. 7-9. TALLAHATCHIE RIVER, MISS. Cavalry and Infantry, 16th Corps.
2185. Aug. 8. FORT GAINES, MOBILE BAY, ALA. Surrendered to the U. S. Fleet, under Farragut.
2186. Aug. 8. TWO HILLS, BAD LANDS, LITTLE MISSOURI RIVER, DAKOTA TER. 8th Minn. Vols.; 2nd Minn., 6th and 7th Iowa, 1st Battalion Dakota, and Brackett's Battalion Minnesota Cavalry.
2187. Aug. 9. CITY POINT, VA. Explosion of ammunition kills 70, and wounds 130.
2188. Aug. 10. U. S. STEAMER EMPRESS, MISS. Engaged. Loss, 6 killed, and 12 wounded.
2189. Aug. 10. BERRYVILLE PIKE, VA. Reserve Brig. and 1st Cav. Div., Army of Potomac.
2190. Aug. 11. SULPHUR SPRINGS BRIDGE AND WHITE PORT, VA. 1st and 3rd Divs. and Reserve Brig., Cavalry, Army of Potomac.
2191. Aug. 11. VAN BUREN, CRAWFORD CO., ARK. 2nd and 6th Kansas Cavalry.
2192. Aug. 11. ABBEVILLE AND OXFORD, MISS. Cavalry and Infantry of the 16th Corps.
2193. Aug. 12. LITTLE BLUE, DAKOTA TER. Detachment of 7th Iowa Cavalry.
2194. Aug. 13. NEAR SNICKER'S GAP, VA. 144th and 149th Ohio Vols., guarding a supply train.
2195. Aug. 13. FOUR MILE CREEK, JAMES RIVER, VA. U. S. strs. Agawam and Hunchback engage Conf. batteries.
2196. Aug. 14. GRAVEL HILL, VA. 2nd Cavalry Div., Army of the Potomac.
2197. Aug. 14-18. STRAWBERRY PLAINS, DEEP BOTTOM RUN, VA. 2nd Cav. Div., and 2nd Corps, Army of Potomac; and 10th Corps, Army of the James. Union loss, 3,555 (k, 400; w, 1,755; m, 1,400). Conf., 1,100.
2198. Aug. 14. HURRICANE CREEK, MISS. Cavalry and Infantry of the 16th Corps.
2199. Aug 14-16. DALTON, GA. 2nd Missouri Vols.; and 14th U. S. Colored Troops.
2200. Aug. 15. FISHER'S HILL, NEAR STRASBURG, VA. 1st Cav. Div., and 6th and 8th Corps, Army of Potomac.
2201. Aug. 15. CAPTURE BY U. S. STR. NIAGARA of Confed. str. Georgia.
2202. Aug. 16. SMOKY HILL CROSSING, KANSAS. Detach. of 7th Iowa, and U. S. Cavalry.
2203. Aug. 16. CROOKED RUN, FRONT ROYAL, VA. 1st and 2d Brigs., 1st Cav. Div., Army of Potomac.
2204. Aug. 16. DUTCH GAP, JAMES RIVER, VA. U. S. naval fleet co-operate with advance of the army.
2205. Aug. 17. GAINESVILLE, FLA; 75th Ohio Mounted Infantry.
2206. Aug. 17. CLEVELAND, TENN. 6th Ohio Heavy Artillery.
2207. Aug. 17. WINCHESTER, VA. 3d Cav., Div. Army of Potomac, and the N. J. Brig., 6th Corps.
2208. Aug. 18. DECATUR, ALA. 2d Cav. Div., Army of Cumberland, and 1st U. S. Colored Artillery.
2209. Aug 18-21. SIX MILE HOUSE, WELDON R. R., VA. Kautz's Cavalry, and 2d Cav. Div., 5th and 9th Corps, Army of Potomac. Union loss, 4,543. (k 212; w. 1,155; w. 3,176). Conf. 4,000.
2210. Aug. 18. FAIRBURN, GA. Cavalry of the Army of the Cumberland.

LIST OF BATTLES (Continued), Aug. 19, 1864.

1864.

2211. Aug. 19. SNICKER'S GAP PIKE, VA. Detach. of 5th Mich. Cav. Prisoners and wounded killed by Mosby's guerillas.
2212. Aug. —. BLOCKHOUSE, NO. 4, NASHVILLE AND CHATTANOOGA R. R., TENN. One Co. of 115th Ohio Vols.
2213. Aug. 19. MARTINSBURG, VA. One company of Cavalry of Averill's command.
2214. Aug. 18-22. KILPATRICK'S RAID ON RAILROADS SOUTH OF ATLANTA. Cavalry, Army of Cumberland.
2215. Aug. 19. RED OAK, GA. Cavalry, Army of Cumberland; Kilpatrick's raid.
2216. Aug. 19-20. JONESBORO, GA. 2d Div. Cavalry, Army of Cumberland; Kilpatrick's raid.
2217. Aug. 19. PINE BLUFF, TENNESSEE RIVER, TENN. Detach. of Co. B., 83d Ill. Mounted Infantry. killed and mutilated by guerillas.
2218. Aug. 20. LOVEJOY STATION, GA. Cavalry, Army of Cumberland; Kilpatrick's raid.
2219.—2521. Aug. 21. SUMMIT POINT, VA. 1st and 2d Divs., Cavalry Corps, and 6th Corps. Statement of loss includes the three battles of 6th Div. at Berryville, 3d Div. at Summit, and 6th Corps at Flowing Springs. Union loss, 600; conf., 400.
2222. Aug. 21. DUVALL'S BLUFF, ARK. Missouri Cavalry.
2223. Aug. 21. MEMPHIS, TENN. Detach. of 10th Iowa, 108 and 113th Ill. 39, 40 and 41st Wis. Vols.; 61st (2d Tenn), U. S. Colored Troops; 3d and 4th Iowa Cav.; and Bat. G., 1st Mo. Lt. Artillery.
2224. Aug. 21-55. COLLEGE HILL (OR OXFORD HILL AND HURRICANE CREEK), MISS. 4th Ia., 11 and 21st Mo. Vols.; 3d Ia. and 12th Mo. Cavalry; of the 16th Corps.
2225. Aug 25. CANTON, KY. Troops not specified.
2226. Aug 22. MOBILE BAY, ALA. Combined attack of U. S. army and navy forces on Fort Morgan, Mobile Point.
2227. Aug. 22. ROGERSVILLE, TENN. Troops not reported.
2228. Aug. 23. MOBILE BAY, ALA. Fort Morgan surrenders to U. S. forces.
2229. Aug. 23. ABBEVILLE, MISS. 10th Mo.; 14th Ia.; 5th and 7th Minn.; and 8th Wis. Volunteers.
2230. Aug, 24-25. BERMUDA HUNDRED, VA. 10th Corps, Army of the James.
2231. Aug. 24. FORT SMITH, ARK. 11th U. S. Colored Troops.
2232. Aug. 24. JONES' HAY STATION, AND ASHLEY STATION, LONG PRAIRIE, ARK. 9th Ia., and 11th Mo. Cavalry.
2233. Aug. 24. HALLTOWN, VA. Portion of the 8th Corps, Army of the Shenandoah.
2234. Aug. 25. SMITHFIELD AND SHEPHERDSTOWN (OR KEARNEYSVILLE), VA. 1st and 3d Divs. Cav., Army of Potomac.
2235. Aug. 22. REAM'S STATION, VA. 2d Corps, and 2d Cavalry Div, Army of Potomac. Union loss, 2,442, (k. 127; w. 546; m. 1 769). Conf. 1,500.
2236. Aug. 25. CONNE CREEK, CLINTON, LA. Portion of the Cavalry of the Dept. of the Gulf.
2237. Aug. 25. SACRAMENTO MOUNTAIN, NEW MEXICO. 1st New Mexico Cavalry.
2238. Aug. 26 BULL BAYOU, ARK. 9th Kansas and 3d Wisconsin Cavalry.
2239. Aug. 26-27. HALLTOWN, VA. 1st and 2d Divs., 8th Corps, Army of West Virginia.
2240. Aug' 27. OWENSBORO, KY. 108th U. S. Colored Troops.
2241. Aug. 27-28. HOLLY SPRINGS, MISS. 14th Iowa Vols.; 11th U. S. Colored Troops (1st Alabama Artillery) and 10th Missouri Cavalry.
2242. Aug. 28. FORT COTTON WOOD, NEVADA, TEA. 7th Iowa Cavalry; indian fight.
2243. Aug. 28. HOWARD COUNTY, MO. Co. E., 4th Missouri Militia Cavalry.
3344. Aug. 29. GHENT, KY. 117th U. S. Colored Troops.
2245. Aug. 29. SMITHFIELD, VA. 1st Div., Cavalry Corps; and 3d Div., 6th Corps; Army of Potomac.
2246. Aug. 29. WORMLEY'S GAP, VA. Detach. of troops under Capt. Blazer, 96th Ohio.
2247. Aug. 31. BLOCKHOUSE NO. 5, NASHVILLE AND CHATTANOOGA R. R., TENN. 115th Ohio Volunteers.
2248. Aug. 31—Sept. 1. JONESBORO, GA. Cavalry and Davis' 14th Corps, Army of Cumberland; 15th, 16th and 17th Corps, Army of Tennessee. Union loss, 1,149 wounded. Conf. 2,000.
2249. Sept. 1. LAVERGNE, TENN. 1st and 4th Tenn., 2d Mich., 1st Wis., 8th Ia., 2d and 8th Ind., and 6th Ky. Cavalry. Rousseau in pursuit of Wheeler (Sept. 1st to 8th).
2250. Sept. 2—Oct. 30. TRENCHES BEFORE PETERSBURG. Army of the Potomac. Union loss, 1,804. (k. 170 w. 822; m. 812.) Conf. 1,000.
2251. Sept. 2. ATLANTA, GA. Occupation by 20th Corps.
2252. Sept. 2. ATLANTA, GA. End of campaign in Northern Georgia, from Chattanooga, Tenn. to Atlanta from May 5th to Sept. 2d and 8th. Union loss, 37,199. (k. 5,284; w. 26,129; m. 5,786).
2253. Sept. 2. FRANKLIN, TENN. Rousseau in pursuit of Wheeler. Forces given in No. 2,248.
2254. Sept. 2-6. LOVEJOY STATION, GA. 23d Corps, Army of the Ohio, and 4th Corps, Army of Cumberland.
2255. Sept. 2. BIG SHANTY, GA. Ohio Cavalry, on a Railroad train.
2256. Sept. 3. MURFREESBORO, TENN. 100th U. S. Colored Troops.
2257. Sept. 3-4. BERRYVILLE, VA. 1st Cav. Div., Army of Potomac; 8th Corps, Army of W. Virginia, and 19th Corps.
2258. Sept. 3. DARKESVILLE, VA. 3d Cavalry Div., Army of the Potomac.
2259. Sept. 4. GREENVILLE, TENN. 9th and 13th Tenn. and 10th Mich. Cavalry.
2260. Sept. 5. CAMPBELLVILLE, TENN. Rousseau's Cavalry in pursuit of Wheeler.
2261. Sept. 6. SEARCY, ARK. Detach of the 9th Iowa Cavalry.
2262. Sept. 7. READYVILLE, TENN. Detach of 9th Penn. Cavalry.
2263. Sept. 7. DUTCH GAP, VA. 4th U. S. Colored Troops.
2264. Sept. 10. CAPTURE OF FORT HELL. JERUSALEM PLANK ROAD, VA. 99th Penn.; 2d U. S. Sharpshooters; and 20th Ind. Volunteers.
2265. Sept. 13. LOCK'S FORD, OPEQUAN, Va. 2nd Brig., 3rd Div., Cavalry Corps, Army of the Middle Military Division.
2266. Sept. — NEAR PINE BLUFF, ARK. Two companies of the 1st Indiana Cavalry.
2267. Sept. 16-18. FORT GIBSON, INDIAN TER. 54th U. S. Colored Troops (1st Kansas), and 2nd Kansas Cavalry.
2268. Sept. 16. SYCAMORE CHURCH, VA. 1st District Columbia and 13th Penn Cavalry.
2269. Sept. 17. FAIRFAX STATION, VA. 13th and 16th New York Cavalry.
2270. Sept. 17. BELCHER'S MILLS, VA. Kautz's Cavalry, Army of the James, and 2nd Cav. Div., Army of Potomac.
2271. Sept. 17-20. DONIPHAN AND BLACK RIVER, MO. One Company of 3rd Mo. Militia Cavalry.
2272. Sept. 18. MARTINSBURG, VA. 2nd Cavalry Div., Army of W. Virginia.
2273. Sept. 18. FORT COTTONWOOD, NEVADA TER. 7th Iowa Cavalry.
2274. Sept. 19. OPEQUAN, WINCHESTER (OR BELLE GROVE), Va. 8th Corps, and 2nd Cav. Div., Army of W. Virginia; 6th Corps and 1st and 3rd Cav. Divs., Army of Potomac; 1st and 2nd Divs., 19th Corps, Army of the Middle Military Division. Union loss, 4,990 (k, 653; w, 3,719; m, 618). Conf. 5,500.
2275. Sept 19. CABIN CREEK, INDIAN, TER. 2nd, 6th and 14th Kansas Cavalry, and 1st and 2nd Kansas Indian Home Guards.
2276. Sept. 21. FRONT ROYAL PIKE, VA. 2nd Div., Cavalry Corps, Army of Potomac.
2277. Sept. 22. FISHER'S HILL (OR WOODSTOCK), VA. 6th Corps, 1st and 2nd Cav. Divs., Army of Potomac, 8th Corps. Army of W. Va.; and 1st and 2nd Divs., 19th Corps.
2278. Sept. 23. ATHENS, ALA. 106, 110 and 114th U. S. Colored Troops; 3rd Tenn. Cav.; 18th Mich., and 102nd Ohio Volunteers. Union loss, 950 (missing). Conf., 30.
2279. Sept. 23. ROCKPORT, MO. 3rd Missouri Militia Cavalry.

LIST OF BATTLES (Continued), Sept. 23, 1864.

1864.

2280. Sept. 23. BLACKWATER, MO. One battalion of 1st Mo. Militia Cavalry.
2281. Sept. 24. LURAY, VA. 1st Div. Cavalry Corps, Army of Potomac.
2282. Sept. 24. FAYETTE, MO. 9th Missouri Militia Cavalry.
2283. Sept. 24. BULL'S GAP, TENN. Cavalry and Mounted Infantry.
2284. Sept. 24-Oct. 25. PRICE'S INVASION OF MISSOURI, (fifteen engagements). Missouri Militia Cavalry, and Cavalry of Gen. A. J. Smith's command; Kansas Militia, and Cavalry of the Army of the Border. Union loss, 506 (k, 170; w, 336).
2285. Sept. 25. SULPHUR BRANCH, TRESLTE, ALA. 111th U. S. Colored Troops (3rd Alabama) and 9th Indiana Cavalry.
2286. Sept. 25. JOHNSONVILLE, TENN. 13th U. S. Colored Troops.
2287. Sept. 25. HENDERSON, KY. 118th U. S. Colored Troops.
2288. Sept. 26. VACHE GRASS, ARK. 14th Kansas Cavalry.
2289. Sept 26-27. FORT DAVIDSON, PILOT KNOB (OR IRONTON), MO. 47th and 50th Mo.; 14th Iowa Vols.; 2nd and 3rd Mo. Cav.; and Bat. H, 2nd Mo. Light Artillery; Price's Invasion of Missouri.
2290. Sept. 26. BROWN'S GAP, VA. 1st Cavalry Division, Army of the Potomac, and 2nd Cavalry Division, Army of West Virginia.
2291. Sept. 26. RICHLAND, TENN. 111th U. S. Colored Troops.
2292. Sept. 27. WEYER'S CAVE, VA. 2nd Div., Cavalry, Army of West Virginia.
2293. Sept. 27. PULASKI, TENN. Cavalry under Gen. Rousseau.
2294. Sept. 27. MASSACRE ON NORTH MISSOURI RIVER. Furloughed soldiers.
2295. Sept. 27. MASSACRE AT CENTRALIA, MO. Three cos., 39th Mo. Vols; Price's Invasion of Missouri.
2296. Sept. 27. CARTER'S STATION, WATAUGA RIVER, TENN. Cav. and Mounted Inf., Gen. Ammen.
2297. Sept. 27. MARIANA, FLA. 82nd U. S. Colored Troops; 7th Vt. Vols.; 2nd Me. Cavalry.
2298. Sept. 27. FORT RICE, DAKOTA. Detach of 6th Iowa Cavalry; Indian fight.
2299. Sept. 28. CLARKSVILLE, ARK. 3rd Wisconsin Cavalry.
2300. Sept. 28. WAYNESBORO, VA. 3rd Div., Cavalry Corps, Army of Potomac.
2301. Sept. 28-30. NEW MARKET HEIGHTS (OR CHAPIN'S FARM, LAUREL HILL, FORTS HARRISON AND GILMORE), VA. 10th and 18th Corps, and Cavalry, Army of the James. Union loss, 2,429 (k, 400; w, 2,029.)
2302. Sept. 28. FORT SEDGWICK, JERUSALEM PLANK ROAD, VA. 3rd Div., 9th Corps.
2303. Sept. 29. CENTREVILLE, TENN. 2nd Tennessee Mounted Infantry.
2304. Sept. 29. SCUPPERNONG RIVER, N. C. U. S. str. Valley City engages the Conf. forces.
2305. Sept. 29-30. LEESBURG AND HARRISON, MO. 2nd Mo. Militia Cavalry; Bat, H. 2nd Mo. Lt. Artillery; 14th Iowa Vols.; Price's Invasion of Missouri.
2306. Sept. 30-Oct. 1. PREBLE'S FARM, POPLAR SPRINGS CHURCH, VA. 1st Div., 5th Corps; and 2nd Div., 9th Corps.* Union loss, 2,685 (k, 141; w, 788; m, 1,756). Conf., 900.
2307. Sept. 30-Oct. 1. ARTHUR'S SWAMP, VA. 2nd Cavalry Div., Army of Potomac.

2308. Oct. 1-2. ATHENS, ALA. 73rd Indiana Volunteers.
2309. Oct. 1. HUNTSVILLE, ALA. Detachs. of 12th and 13th Indiana Cavalry.
2310. Oct. 1. FRANKLIN, MO. Enrolled Missouri Militia.
2311. Oct. 1. CHARLES CITY CROSS ROADS, VA. Reconnoissance by Spear's Cavalry Brigade, and Terry's Brigade, 10th Corps, Army of the James.
2312. Oct. 1-5. YELLOW TAVERN, WELDON R. R. VA. 3rd Div., 2nd Corps, Army of Potomac.
2313. Oct. 1-3. SWEETWATER, NOSES, AND POWDER SPRING CREEKS, GA. Kilpatrick's Cavalry, Army of the Cumberland.
2314. Oct. 2. WAYNESBORO, VA. Part of 1st Div. and 3rd Div. Cav. Corps, Army of Potomac.
2315. Oct. 2. SALTVILLE, VA. 11th and 13th Ky., 12th Ohio, 11th Mich., and 5th and 6th U. S. Colored Cav.; and 26, 30, 35, 37, 39, 40 and 45th Kentucky Mounted Infantry.
2316. Oct. 2. GLADESVILLE, ROUND GAP, VA. 1st Ky. Cav.; and 3rd Ky. Mounted Infantry.
2317. Oct. 4. NEAR MEMPHIS, TENN. One company 7th Indiana Cavalry.
2318. Oct. 5. JACKSON, LA. 23rd Wis. Vols.; 1st Tenn. and 1st Louisiana Cav.; and 2nd and 4th Mass. Battery.
2319. Oct. 5. ALLATOONA, GA. 7, 12, 50, 57 and 93rd Ill.; 39th Iowa; 4th Minn.; and 18th Wis. Vols., and 12th Wis. Battery. Union loss, 706 (k, 142; w, 352; m, 212). Conf., 1,142.
2320. Oct. 5. FORT ADAMS, LA. 2nd Wis., and 3rd U. S. Colored Cavalry.
2321. Oct. 6. FLORENCE, ALA. 60th Ill. Vols.; and 3rd and 6th Tennessee Cavalry.
2322. Oct. —. NORTH SHENANDOAH, VA. 8th Ohio Cavalry.
2323. Oct. 6. PRINCE'S PLACE, OSAGE RIVER, COLE CO., MO. 1st, 7th and 9th Mo. Militia Cav. Price's invasion of Missouri.
2324. Oct. 6. WOODVILLE, MISS. Troops not recorded.
2325. Oct. 7. NEWMARKET, VA. 3rd Cavalry Div., Army of Potomac.
2326. Oct. 7. IN HARBOR OF BAHIA, BRAZIL. U. S. str. Wachusett captures Conf. str. Florida.
2327. Oct. 7. DARBYTOWN ROADS, NEAR NEW MARKET HEIGHTS, VA. 10th Corps, and Cav., Army of the James.
2328. Oct. 7. MOREAU BOTTOM, NEAR JEFFERSON CITY, MO. Missouri Militia Cavalry, Artillery and Infantry. Price's invasion of Missouri.
2329. Oct. 8. BOYDTOWN PLANK ROAD, VA. Reconnoissance by 5th and 9th Corps, Army of Potomac.
2330. Oct. 9. TOM'S BROOK (OR FISHER'S HILL), STRASBURG, WOODSTOCK, VA. 1st and 3rd Divs. Cav., Army of Potomac.
2331. Oct. 9-11. CALIFORNIA, MO. 4th and 7th Mo. Militia Cav.; Bats. H and L, 2nd Mo. Artillery.
2332. Oct. 9-11. BOONEVILLE, MO. 1, 4, 5, 6 and 7th Mo. Militia Cav.; 15th Mo. and 17th Ill. Cav.; Bat. H, 2nd Mo. Lt. Artillery. Price's invasion of Missouri.
2333. Oct. 10. EASPORT (TENN. RIVER,) MISS. U. S. strs. Key West and Undine engage Conf. forces.
2334. Oct. 10. SOUTH TUNNELL, TENN. 40th U. S. Colored Troops.
2335. Oct. 10. EAST POINT, MISS. 61st U. S. Colored Troops (2nd Tennessee).
2336. Oct. 11. FORT DONELSON, TENN. Portion of 4th U. S. Colored Heavy Artillery.
2337. Oct. 11. STONY CREEK STATION, VA; 13th Pennsylvania Cavalry.
2338. Oct. 11. NARROWS, GA. Garrard's Cav. Div., Army of the Cumberland.
2339. Oct. 12. GREENVILLE, TENN. Troops not specified.

2340. Oct. 12. RESACA, GA. Garrison, commanded by Col. Weaver.
2341. Oct. 13. STRASBURG, VA. Reconnoissance by 1st and 2nd Divs., 19th Corps, and 1st and 2nd Divs., Army of W. Va.
2342. Oct. 13. TILTON, GA. Troops not stated.
2343. Oct. 13. DALTON, GA. Troops commanded by Col. Johnson.
2344. Oct. 13. BUZZARD ROOST BLOCK HOUSE, GA. One company of 115th Ill. Volunteers.
2345. Oct. 13. DARRYTOWN ROAD, VA. Reconnoissance by 1st and 3rd Divs., 10th Corps, and Cavalry, Army of the James.
2346. Oct. 15. BAYOU BIDDELL, LA. 52nd U. S. Colored Troops (2nd Mississippi).
2347. Oct. 15. GLASGOW, MO. 43rd Mo. Vols.; detachs. of 17th Ill., 9th Mo. Militia, and 13th Mo. Cav.; and 62d U. S. Colored Troops (1st Mo.). Price's invasion of Missouri.
2348. Oct. 15. SNAKE CREEK GAP, GA. Portion of the Army of the Tennessee.
2349. Oct. 15. SEDALIA, MO. 1st and 7th Mo. Militia Cav.; Price's invasion of Missouri.
2350. Oct. 16. SHIP'S GAP, TAYLOR'S RIDGE, GA. 1st Division, 15th Corps.
2351. Oct. 17. CEDAR RUN CHURCH, VA. Detachment of 1st Connecticut Cavalry.
2352. Oct. 18. PIERCE'S POINT, BLACKWATER, FLA. 19th Ia. Vols.; 2nd Me. and 1st Florida Cavalry.
2353. Oct. 19. LEXINGTON, MO. 3rd Wis., and 5, 11, 15 and 16th Kansas Cav.; Price's invasion of Missouri.

LIST OF BATTLES (Continued), Oct. 19, 1864.

1864.

2354. Oct. 19. CEDAR CREEK (OR MIDDLETOWN), VA. 1st and 3rd Divs. Cav., and 6th Corps, Army of Potomac; 8th Corps and Cavalry, Army of W. Virginia; 1st and 2nd Divs., 19th Corps. Union loss, 5,995 (k, 588; w, 3,516; m, 1,891). Confed., 4,200.
2355. Oct. 20-26. FORT LEAVENWORTH, KANSAS. Troops not recorded.
2356. Oct. 20. LITTLE RIVER, TENN. Cavalry and portion of 15th Corps.
2357. Oct. 21. HARRADSBURG, KY. 5th U. S. Colored Cavalry.
2358—2359. Oct. 21. LITTLE BLUE, MO. 2nd Colorado, 3rd Wis., 5, 11, 15 and 13th Kansas Cav.; one Brigade of Kansas Militia; 2nd and 5th Mo. Militia; two Battalions of the 2nd Mo. Art.; two battles. Price's invasion of Missouri.
2360—2361. Oct. 22. INDEPENDENCE, MO. 2nd Colorado, 5, 7, 11, 15 and 16th Kansas Cav., Kansas Militia; 1, 2, 4, 6, 7, 8 and 9th Mo. Militia Cav.; 13th Mo., 3rd Ia. and 17th Ill. Cav.; two battles. Price's invasion of Missouri.
2362. Oct. 22. WHITE RIVER, ARK. 53rd U. S. Colored Troops.
2363. Oct. 22. JAMES RIVER, VA. Conf. gunboat attack on Union batteries. Conf. loss, 11 wounded.
2364. Oct. 23. HURRICANE CREEK, MISS. 1st Iowa and 9th Kansas Cavalry.
2365. Oct. 23. PRINCETON, ARK. 3rd Missouri Cavalry.
2366. Oct. 23. WESTPORT, BIG BLUE, MO. Mo. Militia Cav.; Cav. of Gen. A. J. Smith's command; Cav. and Kansas Militia of the Army of the Border. Price's invasion of Missouri.
2367. Oct. 24. COLD WATER GROVE, OSAGE, MO. Kansas Cav. of the Army of the Border.
2368. Oct. 25. MINE CREEK, MARIA DES SIGNES, AND LITTLE OSAGE RIVER, KANSAS. Cavalry of Genls. Pleasanton's and Curtis' armies; pursuit of Price's forces.
2369. Oct. 26. MILTON, BLACKWATER, FLA. 19th Iowa Vols., and 2nd Maine Cavalry.
2370. Oct. 29-27. DECATUR, ALA. 18th Mich.; 102d Ohio; 68th Ind. Vols.; 14th U. S. Colored Troops.
2371. Oct. 27. HATCHER'S RUN, SOUTH SIDE, VA., (or Boydtown Road, Vaughn Road, and Burgess Farm) 2d Cav. Div.; 2d and 3d Div., 2d Corps; 5th and 9th Corps, Army of Potomac. Union loss, 1,902. (k. 156; w. 1,047; m. 699). Conf., 1,000.
2372. Oct. 27-28. FAIR OAKS [NEAR RICHMOND], VA. 10th and 18th Corps and Cavalry, Army of the James, Union loss, 1,303. (k. 120; w. 783; m. 400). Conf. 451.
2373. Oct. 27-28. PLYMOUMH, N. C. Naval expedition of thirteen men at night, under Lt. Wm. B. Cushing, results in sinking the Conf, ram Albemarle.
2374. Oct. 28-30. NEWTONIA, MO. Cavalry of the Army of the Border; pursuit of Prices forces.
2375. Oct. 28. FORT HEIMAN, TENN. Union gunboats.
2376. Oct. 28. FAYETTEVILLE, ARK. 1st Arkansas Cavalry.
2377. Oct. 28. MORRISTOWN, TENN, Cavalry, commanded by Gen. Gillem.
2378. Oct. 29. BEVERLY, W. VA. 8th Ohio Cavalry.
2379. Oct. 30. MUSCLE SHOALS, RACOON FORD, ALA. 1st Brig., 1st Cav. Div., Army of Cumberland.
2380. Oct. 30. NEAR PARIS LANDING. TENN. RIVER, TENN. U. S. str. Undine lost in fight with conf. artillery.
2381. Oct. 30. NEAR BROWNSVILLE, ALA. 7th Ia., and 11th Mo. Cavalry.
2382. Oct. 30. LADIJ, TERRAPIN CREEK, ALA. Garrad's Cav. Div., Army of Cumberland.
2383. Oct. 31. PLYMOUTH, N. C. Captured by U. S. strs. Shamrock, Com. Hill, Otsego, Wyalusing, and Tacony.
2384. Nov. 1. BLACK RIVER, LA. 6th U. S. Colored Heavy Artillery.
2385. Nov. 1-4. UNION STATION, TENN. 10th Missouri Cavalry.
2386. Nov. 3. VERA CRUZ, ARK. One company of 46th Missouri Volunteers.
2387. Nov. 4. IN THE TENNESSEE RIVER, NEAR JOHNSONVILLE. Burning of the U. S. strs. Key West, Tawah and Elfin after a protracted engagement.
2388. Nov. 4-5. JOHNSONVILLE, TENN. 11th Tenn. Cav.; 43d Wis. Vols.; 12th U. S. Colored Troops.
2389. Nov, 5-6. BIG PIGEON RIVER, TENN. 2d No. Carolina Mounted Infantry.
2390. Nov. 6. PORT SEDGWICK, OA. 3d Corps, Army of the Potomac.
2391. Nov. 8. ATLANTA, GA. 2d Div., 20th Corps, Army of Cumberland.
2392. Nov. 9. SHOAL CREEK, ALA. 5th Div. Cavalry, Army of Cumberland.
2393. Nov. 11. OFF PANAMA. A force from the U. S. str. Lancaster siezes a party of conf. officers and men on board str. Salvador.
2394. Nov. 12. NEWTON, NINEVEH AND CEDAR SPRINGS VA. 1st and 3d Divs. Cavalry, Army of Potomac; and 2d Cavalry Division, Army of West Virginia.
2395. Nov. 13. BULL'S GAP. MORRISTOWN, TENN. 8, 9 and 13th Tennessee Cavalry.
2396. Nov. 14-28. COW CREEK, ARK. 54th U. S. Colored Troops (2d Ark) and 3d Kansas Indian Home Guards.
2397. Nov. 15. CLINTON AND LIBERTY CREEK, LA. Expedition commanded by Gen. A. L. Lee.
2398. Nov. 16. LOVEJOY STATION, JONESBORO, GA. 1st Brig., 3d Div., Cavalry, Army of Cumberland.
2399. Nov. 17. BEAR CREEK STATION, GA. 2d Brig., 3d Div., Cavalry, Army of Cumberland.
2400. Nov. 17. CHESTER STATION, BERMUDA HUNDRED, VA. 209th Penn. Volunteers.
2401. Nov. 17. ABERDEEN AND BUTLER CREEK, ALA. 2d Iowa Cavalry.
2402. Nov. 18. MYERSTOWN, VA. Detachment of 91st Ohio Volunteers.
2403. Nov. 19. BAYOU LA FOUCHE [OR ASH BAYOU], LA. 11th Wis. Vols.; 93d U. S. Colored Troops.
2404. Nov. 20. MACON, GA. 10th Ohio and 9th Penn. Cav.; 92d Ill. Mounted Infantry; 10th Wis. Battery, Army of Cumberland.
2405. Nov. 21. LIBERTY AND JACKSON LA. 4th Wis. Cav., and 1st Wis. Battery.
2406. Nov. 22. ROLLING FORK, MISS. 3d U. S. Colored Cavalry, (1st Mississippi).
2407. Nov. 22. GRISWOLDVILLE. GA. Walcott's Brig., 1st Div., 15th Corps; 1st Brig., 3d Cav. Div., Army of Tennessee.
2408. Nov. 22. CLINTON, GA. Advance of the 15th Corps.
2409. Nov. 22. ROOD'S HILL, VA. 1st and 3d Divs.. Cavalry Corps, Army of Potomac, and 2d Cavalry Divs., Army of West Virginia.
2410. Nov. 22. LAWRENCEBURG, TENN. 5th Cav. Div.. Military Division of the Mississippi.
2411. Nov. 24. BENT'S OLD FORK, TEXAS. 1st California Cavalry.
2412. Nov. 24. CAMPBELLVILLE AND LYNNVILLE, TENN. 5th Cav. Div., Military Div. of Missouri.
2413. Nov. 24-28. COLUMBIA, DUCK RIVER, TENN. Capron's Brig., 1st Cav. Div., and 4th and 23d Corps, Gen. Thomas' army.
2414. Nov. 24-25. BALL'S FERRY, OCONEE RIVER, GA. 1st Alabama Cav. Advance of the Army of Tenn.
2415. Nov. 25. PAWNEE FORKS, KANSAS. One company 1st Colorado Cavalry.
2416. Nov. 25. ST. VRAIN'S OLD FORT, NEW MEXICO. One company of 1st New Mexico Cavalry.
2417. Nov. 26. MADISON STATION, ALA. 101st U. S. Colored Troops.
2418. Nov. 26. SANDERSVILLE (OR BUFFALO CREEK), GA. 3d Brig., 1st Div., 20th Corps.
2419. Nov. 26. SYLVAN GROVE, GA. 8th Ind., and 2d Ky. Cavalry.
2420. Nov. 27. BIG BLACK BRIDGE, MISSISSIPPI CENTRAL R. R. Cavalry and Artillery, commanded by Col. Osband, 3d U. S. Colored Cavalry.
2421. Nov. 27-29. WAYNESBORO, THOMAS' STATION AND BUCK HEAD CREEK, GA. (or Reynold's Plantation, and Brown's Cross Roads). 3d Cav. Div., Army Military Div. of the Mississippi.
2422. Nov. 28. FORT KELLY, NEW CREEK, W. VA. From conf. reports. Union loss, 700 (missing). Conf. 5
2423. Nov. 29. SPRING HILL (OR MOUNT CARMEL), TENN, 4th Corps and Cavalry.
2424. Nov. 29. BIG SANDY, COLORADO. 1st and 3d Colorado Cavalry.
2425. Nov. 30. FRANKLIN, TENN. 4th Corps, Army of Cumberland; 23d Corps, Army of Ohio. Union loss, 2,326. (k. 189; w. 1,033; m. 1,104). Conf. 6,252.
2426. Nov. 30. HONEY HILL, BROAD RIVER, (or GRAHAMSVILLE), S. C., 25th Ohio; 56 and 155th N. Y. Vols.; 26, 32, 35 and 102d U. S. Colored Troops; 54 and 55th Mass. Colored Troops, Army of the South. Union loss, 711. (k. 66; w. 645)

LIST OF BATTLES (Continued), Nov. 30, 1864.

1864.
2427. Nov. 30 to Dec. 4. BERMUDA HUNDRED, VA. Pickets of the 19th Colored Troops.

2428. Dec. 1. STONEY CREEK STATION AND DUVALL'S MILLS, WELDON R. R, VA. 2d Cav. Div., Army of Potomac.
2429. Dec. 1. TWELVE MILES FROM YAZOO CITY, MISS. Detachment of the 2d Wis. Cavalry.
2430. Dec. 1-31. TRENCHES BEFORE PETERSBURG, VA. Army of the Potomac.
2431. Dec. 1-14. SKIRMISHING IN FRONT OF NASHVILLE, TENN. 4th Corps, Army of Cumberland; 23d Corps, Army of the Ohio; 1st and 3d Divs., 16th Corps, Army of the Tennesee; and Cavalry.
2432. Dec. 1. MILLEN GROVE, GA. 1st Ky. and 8th Ind. Cav. of Sherman's Army.
2433. Dec. 2. ROCKY CREEK CHURCH, GA. 3d Ky. and 5th Ohio.
2434. Dec. 2. —— MISSISSIPPI, 2d New York Cavalry.
2435. Dec. 2-3. BLOCK HOUSE, No. 2, MILL CREEK, CHATTANOOGA, TENN. Detachs. of 115th Ohio Vols.; 44th and two Co's. 14th U. S. Colored Troops.
2436. Dec. 3-4. [night] BELL'S MILL, CUMBERLAND RIVER, TENN. U. S. naval flotilla, under Lt. Comdr. LeRoy Fitch, defeats left wing of Conf. Gen. Hood's Army.
2437. Dec. 3. THOMAS STATION, GA. 92d Illinois Mounted Infantry.
2438. Dec. 4. COOSAN RIVER, S. C. 25th Ohio Volunteers.
2439. Dec. 4. BLOCK HOUSE, No, 7, OVERRALL'S CREEK, TENN, Troops under Gen. Milroy.
2440. Dec, 4. WAYNESBORO AND BRIER CREEK GA, 3d Cav. Div., Army Military Div. of the Miss.
2441. Dec. 4. STATESBORO, GA. Foragers of the 15th Corps.
2442. Dec. 5-8. MURFREESBORO, [OR CEDARS], TENN. Troops commanded by Gen. Rousseau.
2443. Dec. 6-7. TULIFING CROSS ROADS, S. C. Troops under Gen, Jn. P. Hatch and naval brigade under Comd. Geo. H. Preble.
2444. Dec. 6, BELL'S MILL, COMBERLAND RIVER, TENN. Second action by Naval flotilla.
2445. Dec. 6-9. DEVEAUX NECK, S. C. (or Mason's Bridge and Gregory's Farm). 26, 33, 34 and 102d, U. S. Colored Troops; 54 and 55th Mass. Colored Troops; 56, 127 and 155th N. Y. and 25 and 107th Ohio Vols.; 3d R. I. Art.; 32d U. S. Colored Troops; Co. F. N. Y. Volunteer Artillery; also a Naval Brigade. Union loss, 629, [k. 39; w. 390; m. 200]. Conf. 400.
2446. Dec. 6. WHITE PORT, VA. 50 men of the 21st New York Cavalry.
2447. Dec. 7. EBENEZER CREEK, CYPRESS SWAMP, GA. 9th Mich. and 9th Ohio Cavalry; rear guard of left wing of Sherman's Army.
2448. Dec. 7-9. OGEECHEE RIVER OR JENK'S BRIDGE, EDEN STATION AND POOLE'S STATION, GA. 15th and 17th Corps: right wing of the Army of the Military Div. of the Mississippi.
2449. Dec. 8. WELDON R. R. EXPEDITION, VA. 2d Div. Cav. Corps; 5th Corps; 3d Div., 2d Corps, Army of Potomac.
2450. Dec. 8-9. HATCHER'S RUN, VA. Reconnoissance by 3 and 13th Penn. and 6th Ohio Cav,, and 1st Div., 2d Corps.
2451. Dec. 8-28. RAID TO GORDONSVILLE, VA. 1st and 3d Divs. Cavalry, Army Potomac.
2452. Dec. 9. TULIFING CROSS ROADS, S. C. Second engagement by troops and naval brigade.
2453. Dec. 9—Jan. 14th, 1865. EXPEDITION INTO WESTERN NORTH CAROLINA. 3rd No. Car. Vols.
2454. Dec. 9. FORT LYONS (OR SAND CREEK), INDIAN TER. 1st Colorado Cavalry, under Col. J. M. Chivington; massacre of 500 Indians.
2455. Dec. 9. OFF JAMESVILLE, N. C. U. S. str. Otsego sunk by a torpedo in the Roanoke River.
2456. Dec. 9. CUYLER'S PLANTATION, MONTEITH SWAMP, GA. 14th Corps, of left wing of the Army, Military Division of the Mississippi.
2457—2458. Dec. 9-12. EXPEDITION TO HAMILTON, N. C. 27th Mass.; 9th N. J. Vols.; No. Carolina Cav.; 3rd N. Y. Artillery. Engagements at Foster's Bridge, Dec. 10th, and Butler's Bridge Dec. 12th.
2459. Dec. 9. BELLEFIELD AND HICKSFORD, VA. 2nd Div. Cav. Corps, Army of Potomac; Weldon R. R. raid.
2460. Dec. 10-21. SIEGE OF SAVANNAH, GA. 14th and 20th Corps; left wing; 15th and 17th Corps, right wing; Army Military Division of the Mississippi.
2461. Dec, 12. SAVANNAH, GA. Communication established between Gen. Sherman's army and the naval fleet.
2462. Dec. 12. ELKTON, KY. 1st Cavalry Div., commanded by Gen. McCook.
2463. Dec. 12-21. STONEMAN'S RAID FROM BEAN'S STATION, TENN., TO SALTVILLE, VA. Cavalry of the Army of the Ohio.
2464. Dec. 13. KINGSPOST, TENN. 8, 9 and 13th Tennessee Cavalry; Stoneman's raid.
2465. Dec. —. FORT McALLISTER, GA. Captured by the 2nd Div., 15th Corps. Sherman's Army.
2466. Dec. 14. BRISTOL, TENN. Cavalry commanded by Gen. Burbridge; Stoneman's raid.
2467. Dec. 14. MEMPHIS, TENN. 4th Iowa Cavalry.
2468. Dec. 14-21. FORTS ROSEDEN AND BEAULIEU, VERNON RIVER, GA. Attacked by U. S. str, Sonoma; later assisted by the John Griffith and Winona.
2469. Dec. 15. ABINGDON, VA. Cavalry under Gen. Burbridge; Stoneman's raid.
2470. Dec. 15. MURFREESBORO, TENN. Troops commanded by Gen. Rousseau.
2471. Dec. 15. GLADE SPRINGS, VA. 12th Kentucky Cavalry; Stoneman's raid.
2472. Dec. 15-16. NASHVILLE (OR BRENTWOOD), OVERTON'S HILLS, TENN. 4th Corps, Army of Cumberland. 23rd Corps, Army of Ohio; 1st and 3rd Divs., 16th Corps, Army of Tenn.; Detach. of Colored Troops, Convalescents, Recruits, etc., and Cavalry Corps. Union loss, 2,140 (k, 400; w, 1,740).
2473. Dec. 16. HOPKINSVILLE, KY. 2nd and 3rd Brigs., McCook's 1st Cavalry Division.
2474. Dec. 16. MARION AND WYTHEVILLE, VA. 8th, 9th and 13th Tenn. Cavalry; Stoneman's raid.
2475. Dec. 17. MILLWOOD, VA. Scouting party, 14th Pennsylvania Cavalry.
2476. Dec. 17. HOLLOW TREE GAP, TENN. 5th and 7th Divs. Cavalry, Gen. Thomas' army.
2477. Dec. 17. FRANKLIN, TENN. 6th Div., Cavalry, Gen. Thomas' army.
2478. Dec. 17. MITCHELL'S CREEK, FLA. 82nd U. S. Colored Troops.
2479. Dec. 17-19. PINE BARREN, CREEK, ALA. 82nd and 97th U. S. Colored Troops.
2480. Dec. 18. MARION, VA. Cavalry of the Army of the Ohio; Stoneman's raid.
2481. Dec. 18. FRANKLIN, MISS. Troops of the 3d Corps.
2482. Dec. 19. RUTHERFORD CREEK, TENN. Cavalry of Gen. Thomas's army.
2483. Dec. 20. SALTVILLE, VA. Gillem's and Burbridge's Cav., commanded by Gen. Stoneman.
2484. Dec. 20. LACEY'S SPRINGS, VA. 3d Division of Cavalry, Army of Potomac.
2485. Dec. 20. MADISON COURT HOUSE, VA. Mich. Cav. Brig., 1st Cav. Div., Army of Potomac.
2486. Dec. 21. VERNON RIVER, GA. Confeds. driven from Forts Roseden and Beaulieu by U. S. naval vessels.
2487. Dec. 21. SAVANNAH, GA. Occupied by Gen. W. T. Sherman.
2488. Dec. 23. LYNVILLE, TENN. Cavalry of Gen. Thomas' army.
2489. Dec. 23. JACK'S SHOP, NEAR GORDONSVILLE, VA. 1st Cav. Div., Army of Potomac, and 2d Cav. Div., Army of West Virginia.
2490. Dec. 23. BUFORD'S STATION, TENN. Cavalry o6 Gen. Thomas' army.
2491. Dec. 23-24. (night) FORT FISHER, N. C. Unsuccessful attempt to blow up the fort by explosion of the powder boat Louisiana.
2492. Dec. 24. AT SEA. U. S. transport, North America, en route from New Orleans (Dec. 16th) to New York, sprang a leak and sunk; with a loss of 225 sick and wounded soldiers.
2493. Dec. 24. ELIZABETHTOWN, KY. 1st Wisconsin Cavalry.
2494. Dec. 24. MOCCASIN GAP, VA. 8th Tennessee Cavalry; Stoneman's raid.

LIST OF BATTLES (Continued), Dec. 24, 1864.

1864.

2495. Dec. 24. MURFREESBORO, TENN. 12th U. S. Colored Troops.
2496. Dec. 24. FORT FISHER, N. C., Opening of the bombardment by the North Atlantic U. S. naval squadron, under Admiral Porter.
2497. Dec. 25. FORT FISHER, N. C. Second day's bombardment. Landing and re-embarkation of the army, under Gen. B. F. Butler.
2498. Dec. 25. PULASKI, LAMB'S FERRY, ANTHONY'S HILL AND SUGAR CREEK, TENN. Cavalry of of Gen. Thomas' army.
2499. Dec. 25. VERONA, MISS. 7th Indiana Cavalry.
2500. Dec. 27-28. DECATUR, ALA. Troops of Gen. Steadman's Provisional Division.
2501. Dec. 28. EGYPT STATION, MISS. 7th Ind., 4th and 11th Ill., 4th and 10th Mo., 2nd Wis., 2nd N. J., 1st Miss. and 3rd U. S. Colored Cavalry.
2502. Dec. 29. POND SPRING, ALA. 15th Penn., and detachs. of 2nd Tenn., and 12th and 13th Ind. Cavalry.

2503. Jan. 2. FRANKLIN, MISS. 4th and 11th Ill., and 3rd U. S. Colored Cavalry.
2504. Jan. 2. NAUWOO, ALA. 15th Penn., and detachs. of 2nd Tenn., and 10, 12 and 13th Ind. Cavalry. Capture and destruction of Hood's Supply and Pontoon Train.
2505. Jan. 3. THORN HILL, ALA. 15th Penn., and detachs. of 10, 12 and 13th Ind., and 2nd Tenn. Cavalry.
2506. Jan. 5. SMITHFIELD, KY. 6th U. S. Colored Troops.
2507. Jan. 7. JULESBURG, INDIAN TER. One company of 7th Iowa Cavalry; Indian fight.
2208. Jan. 8. SCOTTSBORO, ALA. 54 men of the 101st Colored Troops.
2509. Jan. 8. IVY FORD, ARK. 79th U. S. Colored Troops.
2510. Jan. 11. BEVERLY, W. VA. 34th Ohio Vols., and 8th Ohio Cavalry. Union loss, 608, (k. 5; w. 20; m. 583).
2511. Jan, 13. FORT FISHER, N. C. Opening of bombardment by the most powerful fleet ever collected, consisting of 52 men-of-war and 600 heavy guns. Landing of the army under Gen. Alfred H. Terry.
2512. Jan. 14. FORT FISHER. Second day's bombardment; from 1 P. M. till after dark.
2513. Jan. 15. FORT FISHER. Captured. Third day's bombardment by the fleet and assault by the troops. 2d Div., and 2d Brig., 1st Div., 24th Corps; 3d Div., 25th Corps, Army of the James; sailors and marines from the Atlantic Blockading Squadron. Union loss, 955. [k. 184; w. 749; m. 22]. Conf. 2,483.
2514. Jan. 14. RED HILL, ALA. 15th Penn. Cavalry.
2515. Jan. 14. DARDANELLE, ARK. 2d Kansas Cavalry and Iowa Cavalry.
2516. Jan. 14-16. POCOTALIGO, S. C. 17th Corps. Army of the Tennessee.
2517. Jan. 15. CHARLESTON HARBOR, S. C. U. S. Monitor Patapsco destroyed by a torpedo.
2518. Jan, 16. EXPLOSION OF THE MAGAZINE AT FORT FISHER. Troops of the Army of the James.
2519. Jan. 16. CAPE FEAR RIVER, N. C. Fort Caswell evacuated.
2520. Jan. 18. TEN MILES FROM COLUMBUS, KY. Tennessee Calvalry.
2521. Jan. 19. HALF MOON BATTERY, SUGAR LOAF HILL, N. C. Parts of 24th and 25th Corps, Army of James.
2522. Jan. 20. CAPE FEAR RIVER, N. C, U. S. Str. Monticello captures blockade runnners Stag and Charlotte.
2523. Jan. 23-24. TRENT'S REACH, JAMES RIVER, VA. Conf. Strs. Virginia, Richmond, Fredericksburg, Drewry, Torpedo, Scorpion, Wasp and Hornet attempt the passage of the obstructions.
2524. Jan. 24. FORT BEADY, [OR FORT BURNHAM, OR BOGG'S MILLS], VA, U. S. Colored Troops and Heavy Artillery. Army of the James.
2525. Jan. 24, TRENT'S REACH, JAMES RIVER, VA. U. S. Strs. Onondaga and Massosoit engage Conf. squadron.
2526. Jan. 25, COMBAHEE RIVER, S. C. 15th and 17 Corps, Army of Tenn.
2527. Jan. 25. POWHATTEN, NA. 1st U. S. Colored Cavalry.
2528. Jan. 25. SIMPSONVILLE, KY. 5th U. S. Colored Cavalary.
2529. Jan, 26. COMBAHEE RIVER, S. C. U. S. Str. Dai Ching destroyed after engagement with a Conf. battery.
2530. Jan, 29—Feb. 11. EXPEDITION INTO WESTERN NORTH CAROLINA. 3d North Carolina.

2531-2536 Feb. 3-9. RIVER'S BRIDGE, SALKAHATCHIE, S. C. 15th and 17th Corps, Army of Tennassee; includes engagement at Hickory Hill, Owen Cross Roads, Lowtonville, Duck Creek. and Whiphy Swamp.
2537. Feb. 5-7. DABNEY'S MILLS, (KNOWN ALSO AS ROWANTY CREEK AND VAUGHN ROAD). HATCHER'S RUN, VA. 2d Cav. Div., 2d and 5th Corps, and 1st Div., 6th Corps, Army of Potomac. Union loss, 1,480. (k. 232; w. 1,062; m. 186). Conf. 1,200.
2538. Feb. 5. DUNN'S LAKE, VOLUSIA CO. FLA. Detach. of the 17th Conn. Volunteers.
2539. Feb. 8. MUD SPRINGS, INDIAN TER. Fight with Indians.
2540. Feb. 8. WILLISTON, S. C. Cavalry commanded by Gen. Kilpatrick.
2541. Feb. 9. BINNAKER'S BRIDGE, SOUTH EDISTO RIVER, S. C. 17th Corps, Army of Tenn.
2542. Feb. 9. TOGODO CREEK, NORTH EDISTO S. C. U. S. strs. Pawnee and Sonoma engage conf. batteries.
2543. Feb, 9. RUSH CREEK, INDIAN TER. 11th Ohio and 7th Iowa Cavalry; Indian fight.
2544. Feb. 10. JAMES ISLAND, S. C. Schimmelfennig's Div. of Troops, of Dept. of the South.
2545.—2548. Feb. 10-14-17-18. STONO AND FOLLY RIVERS, S. C. Engagements of U. S. monitor, Lehigh and other vessels with Conf. batteries.
2549. Feb. 11. BLACKVILLE, S. C. 3d Cav. Div., Army Military Division of the Mississippi.
2550. Feb. 11. SUGAR LOAF BATTERY, FEDERAL POINT, N. C. 2d Div., and 1st Brig. 1st Div., 24th Corps, and 3d Div. 25th Corps, Army of the James.
2551. Feb. 11. AIKEN, S. C. Cavalry Division, Gen. Sherman's Army.
2552. Feb. 11-19. BUBL'S BAY, S. C. Expedition of troops under Gen. Edw. E. Potter and a largh naval force under Capt. Daniel B. Ridgely.
2553. Feb. 12. ORANGEBURG, NORTH EDISTO RIVER, S. C. 17th Corps, Army of the Tennessee.
2554. Feb. 14. GUNTER'S BRIDGE, S. C. 3d Cavalry Div., Gen. Sherman's army.
2555. Feb. 15. CONGAREE CREEK, S. C. 15th Corps, Army of the Tennessee.
2556. Feb' 16. CEDAR KEYS, FLA. 2d U. S. Colored Troops.
2557. Feb. 16-17. COLUMBIA, S. C. 15th Corps, Army of Tennessee.
2558. Feb. 17. CHARLESTON HARBOR, S. C. U. S. batteries on Morris Island bombard Sullivan's Island and Fort Moultrie.
2559. Feb. 17-19. FORT ANDERSON, CAPE FEAR RIVER, N. C. Attacked and captured by Admiral Porter's fleet, and troops of 24th Corps, Army of the James and 23d Corps, Army of the Ohio.
2560. Feb. 18. FORT JONES, KY. 12th U. S. Colored Heavy Artillery,
2561. Feb. 18. JAMES ISLAND, S. C. Evacuated by the confederates,
2592. Feb. 18. ASHBY GAP, VA. Detachment of 14th Penn. Cavalry.
2563. Feb. 18. CHARLESTON, S. C. Surrender of Fort Sumter and other conf. batteries, and evacuation of the city. U. S. naval fleet and troops of the Dept. of the South.
2564. Feb. 20. FORT MEYERS, FLA. Troops not recorded.
2565. Feb. 20. TOWN CREEK, N. C. 3d Div. 23d Corps, Army of the Ohio.
2566. Feb. 21. FORT STRONG CAPE FEAR RIVER, N. C. Capture by Terry's troops aided by navy.
2567, Feb. 22. WILMINGTON, N. C. Captured. 2d and 3d Divs., 23 Corps, Army of the Ohio, and a part of the 24th Corps, Army of the James.

LIST OF BATTLES (Continued), Feb. 22, 1865.

1865.

2568. Feb. 22. DOUGLAS LANDING, PINE BLUFF, ARK. Advance Cavalry.
2569. Feb. 23. GEORGETOWN, S. C. Siezed and occupied by a detachment from U. S. str. Pawnee and other vessels.
2570. Feb. 26. MOUNT CLIO, S. C. Detach. of mounted men commanded by Capt. Duncan.
2571. Feb. 26. LYNCH CREEK, S. C. Advance of the 15th Corps.
2572. Feb.— CHATTANOOGA, TENN. 16th U. S. Colored Troops.
2573. Feb. 27 Mar. 25. SHERIDAN'S RAID IN VIRGINIA. 1st and 3d Div. Cav. Corps, Army of Potomac.
2574. Feb. 29. MOUNT CRAWFORD, VA. 3d Brig., 3d Div. Cavalry, Army of Potomac, Sheridan's raid.
2575. Mar. 1. OFF GEORGETOWN, S. C. Destruction of U. S. flag ship Harvest Moon by a torpedo.
2576. Mar. 2. WAYNESBORO, VA. 3d Div. Cav. Corps; Army of Potomac. Sheridan's Raid.
2577. Mar.—CLINTON, LA. 4th Wisconsin Cavalry.
2578. Mar. 2. CHESTERFIELD, S. C. Advance of the 20th Corps.
2579. Mar. 2-3. CHERAW, S. C. Advance of 17th Corps.
2580. Mar. 3. FLORENCE, S. C. Detach. of Mounted Infantry from Gen. Sherman's Army.
2581. Mar. 6. OLIVE BRANCH, LA. 4th Wisconsin Cavalry.
2582. Mar. 6. NATURAL BRIDGE, FLA. 2d and 99th U. S. Colored Troops, and other troops under Gen. Newton
2583. Mar. 6. NORTH FORK, SHENANDOAH, VA. Part of Gen. Sheridan's Cavalry, commanded by Col. Thompon's, 1st N. H. Cavalry.
2584. Mar. 7. ROCKINGHAM, N. C. Kilpatrick's Cavalry, Div. Gen. Sherman's army.
2585. Mar. 8-10. WILCOX'S BRIDGE, WISE'S FORK, N. C. 1st and 2d Divs. of the District of Beaufort, and 1st Div., 23d Corps, Army of the Ohio. Union loss, 1,101. (k. 80; w. 425. m. 600). Conf. 1,500.
2586. Mar. 10. MONROE'S CROSS ROADS, N. C. Kilpatrick's Cavalry Division.
2587. Mar. 11. CLEAR LAKE, ARK. 3d Wisconsin Cavalry.
2588. Mar. 13. SILVER RUN, FAYETTEVILLE, N. C. Advance of the 14th and 17th Corps.
2589. Mar. 14. KINSTON, N. C. Seized and occupied by Gen. Scofield's command.
2590. Mar. 15. SOUTH ANNA RIVER, VA. 5th U. S. Cavalry.
2591. Mar. 15. TAYLOR'S HOLE CREEK, N. C. Gen. Kilpatrick's Cavalry.
2592. Mar. 15. ASHLAND, VA. 2d Brig., 3d Div. Cav., Army of Potomac. Sheridan's raid.
2593. Mar. 16. AVERYSBORO, (OR SMITH'S FARM,) N. C. 20th Corps, and Kilpatrick's Cavalry Div', Gen. Sherman's Army. Union loss, 554. (k. 77; w. 477). Conf. 865.
2594. Mar. 18. BOYD'S STATION, ALA. 101st U. S. Colored Troops.
2595. Mar. 19-21. BENTONVILLE, N. C. 14th and 20th Corps, left wing; and 17th Corps, right wing; and Cav. Division; Gen. Sherman's army. Union loss, 1,646. (k. 191; w. 1,168; m. 287). Conf. 2,825.
2596. Mar. 20 to April 6. STONEMAN'S RAID, SOUTHWESTERN VA. AND NORTH CAROLINA. Palmer's Brown's and Miller's Brigades of Cavalry.
2597. Mar. 21. GOLDSBORO, N. C. Seized and occupied by Gen. Schofield's command.
2598. Mar. 21. HAMILTON, VA. 12th Penn., Cavalry.
2599. Mar. 21-23. OFF FERROL SPAIN. Affair between U. S. strs. Niagara and Sacramento and the conf. ram Stonewall.
2600-2605. Mar. 22 to April 24. WILSON'S RAID, CHICKASAW, ALA. TO MACON, GA. 1st and 2d Brigs. 1st Div.; 1st and 2d Brigs. 2d Div.; 1st and 2d Brigs., 4th Div., Cavalry Corps, Military Div. of the Miss. six battles. Union loss. 725. (k. 99; w. 598. m. 28). Conf. 8,020.
2606. Mar. 23. SUMTERVILLE, S. C. Troops not recorded.
2607. Mar. 24. REROCK, ARIZONA TER. 1st New Mexico Cavalry.
2608. Mar. 24. COX'ES BRIDGE, N. C. Provisional Corps, commanded by Gen. Terry.
2609. Mar. 25. FORT STEADMAN (in front of Petersburg,) VA. 1st and 3d Divs., 9th Corps, Army of the Potomac. Union loss, 911. (k. 68; w. 227; m. 506). Conf. 2,891.
2610. Mar. 25. PETERSBURG, VA. 2d and 6th Corps, Army of the Potomac. Union loss. 1,176 (k. 103; w. 864; m 209). Conf. 834.
2611. Mar. 25. PINE BARREN CREEK (or Bluff Spring,) ALA. Cavalry advance of Gen. Steele's column.
2612. Mar. 26—April 9. SIEGE OF MOBILE, ALA. Army of the Military Division of the West Miss. Gen. E. R. S. Canby.
2613. Mar. 26—April 8. SPANISH FORT, ALA. 13th and 16th Corps, Army of the Military Division of the West Miss. and a naval fleet. Union loss. 795. [k. 100; w. 695]. Conf. 552.
2614. Mar. 28. BLAKELY RIVER, ALA. U. S. monitor Milwaukee sunk by a torpedo.
2615. Mar. 29. QUAKER ROAD, GRAVELLY RUN, VA. 1st Div. (Griffin) and 5th Corps, Army of Potomac.
2616. Mar. 29. BLAKELY RIVER, ALA. U. S. monitor Osage sunk by a torpedo.
2617. Mar. 31. BOYDTON AND WHITE OAK ROADS, VA. 2d and 5th Corps, Army of Potomac, Union loss, 1,867. (k. 177; w. 1,134; m. 566). Conf. 1,235.
2618. Mar. 31. DINWIDDIE COURT HOUSE, VA. 1st, 2d and 3d Divs. Cav. Corps, Army of Potomac.
2619. Mar. 31. MONTAVALLO, AND SIX MILE CREEK, ALA. Advance Cavalry.
2620. April. 1. FIVE FORKS, VA. Division of Cavalry, Army of the James, 1st, 2d and 3d, Divs. Cav. Corps, and 5th Corps, Army of Potomac. Union loss, 884, [k. 124; w. 706; m. 54]. Conf. 8,500.
2621. April 1. BOONE, N. C. Stoneman's raid.
2622. April 1. TRION, ALA. 1st Brig., 1st Div., Cav. Corps, Military Div. of the Miss.: Wilson's raid.
2623. April 1. MOUNT PLEASANT, ALA. Cavalry of Gen. Canby's forces.
2624. April 1. CENTREVILLE, ALA, 2d Brig., 1st Divs. Cav. Corps. Military Div. of the Mississippi; Wilson's raid.
2625. April 1. BOGLER'S CREEK AND PLANTERSVILLE, ALA. (or Ebenezer Church and Maplesville) 2d and 4th Div. Cav.; Military Div. of the Miss.; Wilson's raid.
2626. April 2. SELMA ALA. 2d Div. Cav. Military Div. of the Miss. Wilson's raid.
2627. April 2. SCOTTSVILLE ALA. 2d Brig., 1st Div. Cav., Military Div. of the Miss. Wilson's raid.
2628. April 2. FALL OF PETERSBURG, VA. 2d, 6th and 9th Corps, Army of Potomac; 24th Corps, Army of the James. Union loss. 3,361. k. 296; w. 2,565;, m; 500. Conf. 3,000
2629. April 3. NAMOZIN CHURCH, AND WILLICOMACK, VA. 3d Div., Cav., Army of Potomac.
2630. April 3. RICHMOND, VA. Occupied by Gen. Weitzel's troops.
2631. April 3. SALEM, N. C. Cavalry commanded by Col. Palmer; Stoneman's raid.
2632. April 3. WYTHEVILLE, VA. 16th Penn. Cavalry; Stoneman's raid.
2633. April 3. NORTHPORT, ALA. 1st Brig., 1st Div. Cavalry, Military Div. of the Mississippi; Wilson's raid.
2634. April 4. DEEP RIVER BRIDGE, N. C. Stoneman's raid.
2635. April 4. TUSCALOOSA, ALA. 1st Brig., 1st Div., Cavalry, Military Div. of the Miss.; Wilson's raid.
2636. April 6. AMELIA SPRING, (OR JETTERSVILLE,) VA. 2d Div., Cav. Corps, Army of Potomac,
2637. April 6. SAILOR'S CREEK (OR HARPER'S FARM, AND DEATONSVILLE,) VA. Cavalry Corps, and 2d and 6th Corps, Army of Potomac. Union loss, 1,180. (k. 166; w. 1,014). Conf. 7,000.
2638. April 6. SIPSEY SWAMP, ALA. 1st Brig. Cav.; 1st Div., Military Div. of the Miss.; Wilson's raid.
2639. April 6. HIGH BRIDGE, APPOMATTOX RIVER. VA. Portion of the 24th Corps. Union loss, 1,041. k. 10; w. 31; m. 1,000.
2640. April 7. FARMVILLE, VA. 2d Corps, Army of the Potomac. Union loss, 655.
2641. April 8-9. APPOMATTOX COURT HOUSE (OR CLOVER HILL,) VA. Cavalry Army of Potomac; 24th Corps and one Div. of 25th Corps.
2642. April 8-9. MOBILE, ALA. Attack and capture of Fort Alexis and Spanish Fort by troops under Gen. R. S. Canby and naval forces.
2643. April 9. FORT BLAKELY, ALA. 13th and 16th Corps, Military Div. of W. Miss.; siege of Mobile. Union loss, 629. (k. 113; w. 516). Conf. 2,900.

[For Conclusion of Battle List, see page 97].

THE SILVER ANNIVERSARY

ROSTER OF THE POSTS OF THE GRAND ARMY OF THE REPUBLIC.

The Organization at Its Highest Strength, in Its Quarto-Centennial Jubilee Year.

This Roster presents for the first time a complete list of every Post in the Grand Army, alphabetically arranged by towns, with time of meeting. The labor of compiling these data for the Acme Haversack, G. A. R. Souvenir (in itself a work of great magnitude) has been immensely increased by the necessity of hunting up the time of meeting (not published) of 1,412 Posts. Slowness of replies has enforced the delay in the appearance of the G. A. R. Quarto-Centennial Souvenir. It was important to every Comrade of the Grand Army, and the millions of interested friends, that the work be thoroughly done, even though extra time be required for securing the information. No other Roster of all Posts will ever be needed. Henceforward the work will be to draw off names from the list. These pages record a magnificent strength of this Grand Soldier Organization of the Republic in the month of November, 1891, of which the Nation may justly be proud. The numerical strength will be given in a later list by Departments (usually consisting of a State) of the Grand Army.

EXPLANATION OF ABBREVIATIONS.

a.—after.
af.—afternoon.
al.—alternate.
b.—before.
e. o.—every other.
F.—Friday.
L.—last.
M.—Monday.
m.—full moon.
mo.—once a month.
n.—nearest.
o.—on.
S.—Saturday.
T.—Tuesday.
Th.—Thursday.
tw.—twice a month.
W.—Wednesday.
1.—1st (first)
2.—second.
3.—third.
4.—fourth.
5.—fifth.

Meetings usually in evening, unless otherwise specified.

G. A. R. POSTS IN ALABAMA (11). DEPARTMENT ORGANIZED MARCH 12TH, 1889.

Anniston. Daniel Tyler, 7; 1 and 3 M.
Birmingham. G. A. Custer, 1; 2, 4 T.
Cullman. John T. Reynolds, 2; 4 W.
Decatur. U. S. Grant, 8; 2 T.
Fort Payne. Gen. Thomas, 12; 1. 3 T.
Huntsville. Huntsville, 3; 1 M.
Larkinsville. Harrison, 4; S. aft. 1. M.
Mobile. Goldwood, 11; 3 W.
Montgomery. W. B. Woods, 6; 1 T.
Mystic River. Williams, 55; 2 and 4 T.
Steel's Depot. 4 S.

G. A. R. POSTS IN ARIZONA (9). DEPARTMENT ORGANIZED MARCH 10TH, 1885.

Bisbee. Stebbins, 8; 1 and 3 W.
Flagstaff. Ransom, 4; 2 and 4 S.
Globe. Alexander, 6; 2 and 4 S.
Phoenix. Owen, 5; 1 and 3 W.
Prescott. Barrett, 3; 2 and 4 T.
Tempe. Logan, 7; 2 F.
Tombstone. Burnside, 2; 2 and 4 S.
Tucson. Negley, 1; 1 and 3 M.
Yuma. Fremont, 9; 2 and 4 M.

G. A. R. POSTS IN ARKANSAS (89). DEPARTMENT ORGANIZED APRIL 18TH, 1884.

Argenta. Military, 52; 2 S.
Altus. Marcus Hogan, 81; 2 S.
Armada. Burrow, 44; 1 S.
Auburn. Brownlow, 11; 1 F.
Augusta. Hamlin, 72; 1 S.
Aurora. Phil Sheridan, 61, 2 S.
Badock. Mayberry, 85; 1 S.
Bert Branch. Smith, 35; 2 S.
Beebe. Hancock, 38; 4 S.
Bentonville. Burnside, 4; 2 and 4 S.
Booneville. Meade, 29; 2 S.
Burgville, Mulligan, 48; 1 S.
Burnsville. Owen, 20; 2 S.
Carlisle. Carlisle, 59; 1 T.
Cedarville. Totten, 15; 1 S.
Centre Ridge. Napier, 22; 3 S.
Clarendon. Arthur, 41; 2 S.
Cleveland. Gibbon, 36; 1 S.
Conway. Fred Steel, 3; 2 S.
Corlap. Heffington, 71; 2 S.
Corning. Evansborough, 46; 2 S.
Cranfordsville. Kendrick, 65; 4 S.
Crystal Springs. Brown, 13; 4 S.
Dodd City. Marion, 82; 2 S.
Draker Creek. Strickler, 31; 4 S.
Eglantine. Ledlutter, 89; 1 and 3 S.
Ellsworth. Ellsworth; 12; 3 S.
Eureka Springs. Lyon, 6; 2 and 4 F.
Fallsville. Cowen, 26; 2 S.
Fayetteville. Travis, 19; 3 Th.
Forum. War Eagle, 83; 2 and 4 S.
Fuller. Pea Ridge, 43; 2 S.
Fort Smith. Thomas Williams, 2; 1 S.
" Sumner, 23; 4 S.
Gainesville. Hawkins, 53; 3 S.
Gallaway. Winfield Scott, 51; 3 S.
Graphic. Rice, 16; 2 S.
Green Brier. Moore, 40; 4 S.
Hacket City. Appomattox, 57; 4 S.
Harrison. Phil Kearney, 37; 3 S.
Helena. Joe Hooker, 42; 1 and 3 F.
Hot Springs. Canby, 5; 1 and 3 F.
" Washington, 30; 1 M.
Huntington. Vicksburgh, 54; 2 S.
Huntsville. Wharton, 24; 3 S.
Jenson. Lincoln, 56; 2 S.
Jenny Lind. Jenny Lind, 18; 1, 3 S.
Judsonia. Sherman, 84; 2 and 4 S.
Kingston. Crook, 64; 1 S.
Langley. John A. Logan, 75; 2 S.
Lexa. Bryant, 50; 4 S.
Linne Stone. Cross, 67, 1 S.
Little Rock. McPherson, 1; 1, 3 Th.
" Judson, 7; 1 and 3 Th.
" Ord, 17; 2 and 4 W.
Marion. Fremont, 32; 2 S.
Marshall. McBride, 69; 1 S.
Marvel. Coe Brooks, 49; 1 S.
Mountain Home. Liberty, 25; 1 S.
Mulberry. Iford, 88; 3 S.
Omaha. Sedgwick, 79; 2 S.
Paris. Steadman, 10; 4 S.
Piggott. Advance, 58; 3 S.
Paragould. Jackson, 63; 1 and 3 T.
Perryville. Bob Edin, 73; 4 S.
Pine Bluff. John M. Clayton, 70; 2 T.
Plummerville. Garfield, 28; 4 S.
Prairie Grove. Prairie Grove, 45; 1 S.
Rogers. Thomas, 27; 4 Th.
Russellville. Stanton, 68; 2 and 2 S.
Saint Paul. McDaniel, 60; 3 S.
Sidney. Robt. Willy, 77; 1 S.
Silvan Springs. Curtis, 9; 4 S.
Springdale. Grant, 34; 1 and 3 S.
Strickler. Custer, 66; 2 F.
Stuttgart. Jas. Hinds, 76; 3 S.
Sub Rosa. Green, 21; 4 S.
Sulphur City. Albert Brooks, 86; 1 S.
Sulphur Rock. Gray, 33; 2 S.
Sulphur Springs. R. Mack, 62; 2, 4 S.
Surrounded Hill. Greely, 78; 2 S.
Texarkana. Dick Yates, 39; 1 and 3 S.
Trenton. David Clamer, 80; 3 S.
Van Buren. Herron, 74; 2 S.
Vesta. Hughes, 87; 4 S.
Waldron. A. P. Morton, 55, 3 S.
Walnut Ridge. Lawrence, 8; 1 F.
Western Grove. Vanderpool, 47; 2 S.
West Fork. Rutherford, 14; 2 S.

On acccount of the encroachments of the Complete Battle List on space, the intermediate Lists of Posts are postponed till the next edition of the SOUVENIR, which will shortly appear.

G. A. R. POSTS IN MASSACHUSETTS (209). DEPARTMENT ORGANIZED MAY 7TH, 1867.

Abington. McPherson, 73; M.
Adams. Geo. E. Sayles, 126; S.
Amesbury. E. P. Wallace, 122; M.
Amherst. E. M. Stanton, 147; 1, 3 W.
Andover. W. F. Bartlett, 99; 1 F.
Arlington. Francis Gould, 36; 2, 4 Th.
Ashburnham. Plunket, 184; 1, 3 Th.
Ashland. Col. Prescott, 18; W.
Athol. Hubbard V. Smith, 140; 2, 4 T.
Athol Centre. Parker, 123; 2 and 4 Th.
Attleboro. W. A. Streeter, 145; 2, 4 M.
Avon. C. M. Packard, 193; 2 and 4 S.
Ayer. Geo. S. Boutwell, 48; 1, 3 Th.
Barre. Sam'l F. Woods, 179; 1 S.
Belchertown. E. J. Griggs, 97; 1 M.
Berlin. Capt. C. S. Hastings, 54; 1 T.
Beverly. J. W. Chipman, jr., 89; Th.
Beverly Farms. Preston, 188; Th.

(Copyrighted, 1891, by J. C. O. REDINGTON. All Rights Reserved.)

G. A. R. POSTS IN MASSACHUSETTS (Concluded).

Blackstone, Wm. H. Freeman, 129; 1 Th.
Bolton. G. K. Warren, 172, 1 and 3 Th.
Boston. Chas. Russell Lowell, 7; W.
" Jn. A. Andrew, 15; F.
" Frederick Hecker, 21; L. T.
" E. W. Kinsley, 113; 2 T.
" Robt. A. Bell, 134; Th.
" Gettysburg, 191; 2 and 4 F.
" Boston, 200; M.
Bourne. E. B. Nye, 203; 1 and 3 M.
Bridgewater. Bridgewater, 206; 1, 3 W.
Brighton. F. Washburne, 92; 1 and 3 M.
Brockton. Fletcher Webster. 13; W.
Brookfield. Dexter, 38; 1 and 3 Th.
Brookline. C. L. Chandler, 143; 2, 4 T.

Cambridge. Chas. Beck, 56; M.
Cambridgeport. W. H. Smart, 30; Th.
" Jn. A. Logan, 186; W.
Canton. Revere, 94; 2 and 4 Th.
Centreville. T. Parkman, 204; 1, 3 S.
Charleston. A. Lincoln, 11; 1 and 3 T.
" Maj. G. L. Stearns, 149; F.
Chelsea. Theodore Winthrop, 35; Th.
Chicopee. Otis Chapman, 103; Th.
Clinton. E. D. Baker, 64; 1 and 3 F.
Cohasset. Henry Bryant, 98; 2 T.
Colerain. H. S. Greenleaf. 20; 1, 3 S.
Concord. Old Concord, 180; 2, 4 Th.
Conway. Francis A. Clary, 164; 3 W.
Cottage City. H. C. Wade, 201; 1, 3 Th.

Dalton. Hancock, 187; 2 and 4 M.
Danvers. Ward, 90; M.
Dedham. Chas. W. Carroll, 144; 3 F.
Dorchester. B. Stone, Jr., 68; 1, 3 T.
Duxbury. W. Wadsworth, 165; 1, 3 F.

East Boston. Joe Hooker, 23; 2, 4 T.
" J. A. Hawes, 159; 1, 3 F.
East Bridgewater. Dunnick, 124; 1, 3 Th.
East Cambridge. P. S. Davis, 57; W.
East Douglas. S. Sibley, 137; 1, 3 Th.
Eastham ton. G. C. Strong, 166; 2, 4 T.
East Marshfield. D. Church, 189; 2, 4 S.
East Templeton. Ericsson, 199; 2 T.
Essex. O. H. P. Sargent, 152; W.
Everett. Jas. A. Perkins, 156; 2, 4 M.

Fall River. Richard Borden, 46; Th.
Falmouth. B. F. Jones, 206; 1 and 3 W.
Fayville. G. Wesley Nichols, 44; F.
Fitchburg. Edw. V. Sumner, 19; M.
Foxboro. E. P. Carpenter, 91; 2, 4 F.
Franklin. Franklin, 60; 2 and 4 M.

Gardner. D. G. Farragut, 116; 1, 3 W.
Georgetown. E. Peabody, 108, 2, L. T.
Gloucester. Col. Allen, 45; Th.
Grafton. A. H. B. Sprague, 24; 2, L. M.
Great Barrington. D. G. Anderson, 196; 2 and 4 W.
Greenfield. Edwin E. Day, 174; 1, 3 W.
Groton. E. S. Clark, 115; 1 S.
Groveland. Chas. Sumner, 101; Th.

Hanover. J. E. Wilder, 83; L. T.
Hanson. T. L. Bonney, 127; 2 S.
Haverhill. Maj. How, 47; T.
Hingham. Ed. Humphrey, 104; 1, 3 Th.
Holden. Theron E. Hall, 77; 1 S.
Holliston. P. T. Wyman, 6; T.
Holyoke. Kilpatrick, 71; 2 and 4 T.
Hopkinton. C. C. Phillips, 14; T.
Housatonic. Capt. Dresser, 158; 2, 4 M.
Hudson. Reno, 9; W.
Huntington. Gen. H. C. Lee, 176; F.b.m.
Hyde Park. Tim. Ingraham, 121; 2, 4 T.

Ipswich. Gen. Jas. Appleton, 128; W.

Kingston. Martha Sever, 154; 2, 4 S.

Lancaster. Washburn, 175; 1 and 3 S.
Lawrence. Needham, 35; W.
Lee. Scott Bradley, 177; 3 Th.
Leicester. Geo. H. Thomas, 131; 2 T.
Leominster. C. H. Stevens, 53; 2, 4 Th.
Lexington. Geo. G. Meade, 119; 3 Th.
Lowell. B. F. Butler, 42; Th.
" Jas. A. Garfield, 120; W.
" Ladd and Whitney, 185; W.
Lynn. Gen. Lander, 5; Th.

Malden. Gen. H. G. Berry, 40; Th.
Manchester. Allen, 67; F.
Mansfield. John Rogers, 170; 1 and 3 S.
Marblehead. Jn. Goodwin, Jr., 82; M.
Marlboro. John A. Rawlins, 43; T.
Medfield. Moses Ellis, 117; 2 and 4 T.
Medford. S. C. Lawrence, 66; 2, 4 T.
Medway. Jas. H. Sargent. 130; Th.
Melrose. U. S. Grant, 4; 1 and 3 T.
Merrimac. Col. Mudge, 154; 1, 3 F.
Methuen. Wm. B. Greene, 100; F.
Middleborough. E. W. Pierce, 8; S.
Milford. Maj. E. F. Fletcher, 32; W.
Millbury. Geo. A. Custer, 70; 1, 3 M.
Milton. H. F. Wolcott, 102; 2 and 4 W.
Monson. Marcus Keep, 155; M. b. m.
Montague. Armstrong, 150; 2, 4 F.

Natick. Gen. Wadsworth, 63; T.
Needham. Galen Orr, 181; alt. Th.
New Bedford. Wm. L. Rodman, 1; W.
" " Robt. G. Shaw, 146; 1 T.
" " R. A. Pierce, 190; M.
Newburyport. A. W. Bartlett, 49; F.
Newton. Chas. Ward, 62; 1 and 3 Th.
North Adams. Chas. D. Sanford, 79; F.
North Attleboro. Whiting, 192; 1, 2 M.
Northborough. J. Johnson, 96; 1, 3 M.
North Brookfield. E. Batcheller, 51; Th.
Northampton. W. L. Baker, 86; 1, 3 F.
Northfield. H. H. Johnson, 171; S.b.m.
Norwell. D. W. Robinson, 112; S. b. m.
Norwood. Geo. K. Bird, 169; 2 and 4 M.

Orange. Gen. Sedgwick, 17; 2, 4 F.
Otis. Myron Nichols, 178; 1 and 3 S.
Oxford. Chas. Devens, 27; 1 and 3 T.

Palmer. L. L. Merriek, 107; 2; 4 W.
Peabody. Union, 50; M.
Pembroke. J. C. Simmons, 111; 1, 3 S.
Pepperell. T. A. Parker, 195; 1 and 3 T.
Pittsfield. W. W. Rockwell, 125; 1, 3 M.
Plainfield. Mountain Miller, 198; 1 S.
Plainville. G. H. Maintein, 133; M.
Plymouth. Collinwood, 76; W.
Provincetown. J. C. Freeman, 55; 2, 4 F.

Quincy. Paul Revere, 88; Th.

Randolph. Horace Niles, 110; 1, 3 F.
Reading. Veteran, 194; 2 and 4 T.
Revere. Wm. B. Eaton, 199; W.
Rockland. Hartsuff, 74, M.
Rockport. O. W. Wallace, 106; M.
Roxbury. T. G. Stevenson, 26; 1, 3 M.
Rutland. Geo. C. Marshall, 136; 1 M.

Salem. Phil H. Sheridan, 34; T.
Sandwich. Chas. Chipman, 132; 2, 4 S.
Sangus. Gen. E. W. Hincks, 95; 2, 4 F.
Saxonville. Burnside, 142; 1 and 3 Th.
Scituate. Geo. W. Perry, 31; 1 and 3 M.
Shelburne Falls. O. Miller, 93; 1, 3 W.
Shrewsbury. Andrews, 135; 2, L. T.
Somerset. C. M. Wheaton, 182; 1, 3 W.
Somerville. W. C. Kinsley, 139; M.
Southbridge. Ammidown, 168 2, 4 F.
South Braintree. Gen. S. Thayer, 87; F.
South Boston. Dahlgren, 2; 1, 3 W.
" " Washington, 32; 2, 4 T.
South Chatham. F. D. Hammond, 141; 1 and 3 F.
South Deerfield. M. E. Stowell, 84; 1, 3 F.
South Easton. A. B. Randall, 52; 2, 4 M.
South Framingham. Foster, 163; 2, 4 T.
South Hadley. C. C. Smith, 183; 1, 3 M.
Spencer. F. A. Stearns, 37; 1 and 3 Th.
Springfield. E. K. Wilcox, 16; 2, 4 W.
Sterling. Maj. J. A. Pratt, 59; 1 S.
Stoneham. J. P. Gould. 75; M.
Stoughton. A. Chambre, 72; 1, 3 T.
Sturbridge. J. A. Johnson, 173; 1, 3 W.
Swampscott. Jn. L. Bates, 118; M.
Taunton. W. H. Bartlett, 3; T.
Turner's Falls. M. E. Taft, 162; 2, 4 F.

Upton. J. O. Fiske, 105; T.
Uxbridge. H. H. Legge, 25; 1 and 3 T.

Wakefield. H. M. Warren, 12; M.
Walpole. E. B. Piper, 157; 1 M.
Waltham. F. P. H. Rogers, 29; 2, 4 T.
Ware. J. W. Lawton, 85; 2 and 4 Th.
Warren. Clara Barton. 65; 1 and 3 W.
Watertown. I. B. Patten, 81; 1, 3 F.
Webster. Nathaniel Lyon, 61; 2, 4 Th.
West Acton. Isaac Davis, 138; 2, 4 W.
Westborough. A. G. Biscoe, 80; 1, 3 W.
West Boylston. Wells, 28; 1, 3 M.
West Bridgewater. Fremont 202; 1, 3 T.
West Brookfield. Hamilton, 160; 1, 3 M.
Westfield. Lyon, 41; 2 and 4 T.
Westminster. J. P. Rice, 69; 2 and 4 S.
West Newburg. Major Boyd, 151; 4 S.
Weymouth. Reynolds, 58; 1 and 3 T.
Whitinsville. R. R. Clark, 167; 4 M.
Whitman. David A. Russell, 78; T.
Williamstown. Hopkins, 209; 1, 3 S.
Winchester. A. D. Weld, 148; 1, 3 M.
Winchendon. G. C. Parker, 153; 1, 3 F.
Woburn. Burbank, 33; Th.
" Woburn, 161; M.
Worcester. Geo. H. Ward, 10; Th.

G. A. R. POSTS IN MINNESOTA (189). Department Organized Oct. 16th, 1866.

Ada. Wm. Ketchum, 62; 1 F.
Adrian. Nat Lyon, 46; 2 and 4 S.
Aitkin. Gen. Sumner, 65; 1 S.
Albert Lee. Robson, 5; 1 and 3 S.
Alden. Ash, 98; 2 S.
Alexandria. Reynolds, 51; 1 F., 3 S.
Anoka. J. S. Cady, 2; 2 and 4 F.
Appleton. Levi Whitney, 29; 1 F.
Ashby. W. W. Preston, 185; 2 and 4 S.
Austin. McIntyre, 66; 1 and 2 W.
Burnesville. C. M. Kenfield, 145; 1 S.
Barnum. Cutter, 179; 4 S.
Battle Lake. Everts, 138; 2 S.
Beardsley. Hurlburt, 56; 2 and 4 S.
Beaver Creek. Jn. Buford, 166; 1, 3 T.
Belle Plains. Geo. Bradley, 168; 3 S.
Benson. McPherson, 17; 2 and 4 S.
Bird Island. Meade, 53; 2 and 4 S.
Blue Earth City. Sully, 10; 2 and 4 S.
Brainard. Pap Thomas, 30; 2 and 4 S.
Brownsdale. Henry Rogers, 11; 2 S.
Brown's Valley. Emery Upton, 101; 1 S.
Buffalo. J. W. Cochram, 164; 1, 2 S.

Caledonia. Billy Mattison, 12; 1 W.
Canby. C. Summers, 94; 1 and 3 Th.
Cannon Falls. Geo. McKinley, 92. 1 M.
Chaska. Wm. R, Baxter, 158; 1 Th.
Chatfield. E. L. Kenney, 84; 2 and 4 S.
Clearwater. A. C. Collins, 112; 2, 4 S.
Cordova. Farnsworth, 78; 2 S.
Crookston. Col. Cobham, 90; 1 and 3 F.

Dakota. Jn. Davis, 170; 2 and 4 S.
Dassel. Colfax, 133; 2 and 4 S.
Dawson. F. Fairchild, 152; 4 S.
Deer Creek. J. Kilpatrick, 106; 1, 3 S.
Delavan. McColley, 55; 1 and 3 S.
Detroit. F. C. Choat. 67; 2 and 4 W.
Dodge Centre. J. Garrison. 131; 1, 3 M.
Duluth. W. A. Gorman, 13; 1 and 3 W.

Eagle Bend. G. B. Adams, 151; 1 Th.
Eagle Lake. W. C. Durkee, 25; 1 and 3 T
Edgerton. U. S. Grant, 80; 1 and 3 S.
Elk River. H. C. Rogers, 14; 1 S.
Ellsworth. Col. Ellsworth, 184; 1; 3 S.
Elysian. Maynard, 49; 1 S.
Excelsior. F. W. Halstead, 57; 2, 4 M.

Fair Haven. Buzzell, 24; 1, 3 M.
Fairmount. Phil Kearney, 18; 1, 3 F.
Faribault. Michael Cook, 123; 2, 4 F.
Farmington. Canby, 47; S. m.
Fergus Falls. Stanton, 33; 1 and 3 F.
Fertile. Col. George, 173; S.
Fillmore. Baker, 16; 1 and 3 S.
Fosston. Zebulon Johnson, 178; 4 S.
Fremont. Fremont, 181; 4 S.
Fulde. Jack Taylor, 42; 1 and 3 S.

Glencoe. R. L. McCook, 28; 4 S.
Glenwood. James Canfield, 38; 2 S.
Grand Meadow. Booth, 130; 1 T.
Grand Falls. I. O. Russell, 136; 2 S.
Grey Eagle. Freeman, 129; 1 and 3 S.

Hancock. C. H. Hunter, 114; 2 and 4 S.
Hanley Falls. Harry Walker, 176; 4 F.
Hastings. Peller, 89; 1 and 3 S.
Hawley. L. H. Tenney, 103; 4 S.
Henderson. Gen. Hancock, 146; 1 S.
Herman. A. J. Hubbard, 115; 3 Th.
Heron Lake. B. F. Sweet, 149, 2, 4 S.
Howard Lake. Goodsell, 86; 1 and 3 S.
Hutchinson. F. M. Harrington, 41; 2 S.

Jackson. J. A. Meyers, 60; 2 and 4 S.
Janesville. M. L. Deveraux, 43; 1 S.
Jarrett. L. D. Shaw, 159; 1 and 3 Th.

Kasson. Burnside, 32; 1 T.

Lake Benton. Old Abe, 39; 2 and 4 S.
Lake City. Maj. Doughty, 117; 2, 4 M
Lamberton. David Hughes, 156; 1, 2 S
Lanesboro. Hardy, 118; 1 and 3 Th.
LeRoy. James George, 92; W. m.

G. A. R. POSTS IN MINNESOTA (Concluded).

Le Sueur. Oliver B. Smith, 183; 2, 4 S.
Linwood. G.W.Haskell, 110; 2 S.
Litchfield. Frank Daggert, 35; S.
Little Falls. Workman, 31; 1 and 3 S.
Long Lake. Wakefield, 172; 1, 3 Th.
Luverne. Jn.A. Dix, 96; 2 and 4 S.
Madelia. Mitchell, 63; 1 T.
Mankato. Alex. Wilkin, 19; 1 and 3 W.
Maple Plain. G. Granger, 120; 2, 4 S.
Mapleton. Sam Louden, 74; 1 S.
Marshall. D. F. Markham, 7; 1 and 3 S.
Mazeppa. R. C. Ford, 150; 2 and 4 M.
Medford. Geo.P.Sawyer,132; 1 and 3 S.
Melrose. Van Rensalaer, 140; 2, 4 S.
Minneapolis. Geo. N. Morgan, 4; F.
" Dudley P. Chase, 22; M.
" L. P. Plummer, 50; Th.
" Wm. Downe, 68; F.
" C. C. Washburn, 72; F.
" Levi Butler, 73; W.
" Jas. Bryant, 119; 1, 3 W.
" J.A.Rawlins, 126; 1, 3 T.
" Jacob Schaefer, 163; W.
" O. P. Morton, 141; 1, 3 W.
" Wm. Noble, 175; W.
Money Creek. Money Creek, 182; 4 S.
Montevideo. G. H. Thomas, 9; 2, 4 M.
Montgomery. David Oakes, 174; 2 S.
Monticello. Sedgwick, 52; 1 and 3 S.
Montrose. A.C.Whipple, 154; 1 S.
Morris. A. J. Overton, 99; 3 and 4 S.
Morrison. C. P. Pence, 153; 1, 3 S.
Morton. Ben Franklin, 116; 4 F.
Motley. Stannard, 161; 1 and 3 S.

New London. Stewart, 124; 2 S.
New Richland, Lincoln. 26; 4 S.
New Ulm. Heeker, 48; 1 M.
North Branch. Ellison, 127; 4 S.
Northfield. J. L. Heywood, 83; 1, 3 Th.

Ortonville. Frank B. Blair, 82; 1, 3 W.
Osakis. John Kennedy, 141; 1 and 3 S.
Osseo. Wm. Grant, 88; 3 S.
Owatonna. J. A.Goodwin, 81; 2, 4 S.

Park Rapids. C. S. Frazer, 147; 1 T.
Paynesville. E. M. Wilson, 188; S.
Pelican Rapids. Seward, 91; 2 and 4 S.
Pine City. B. F. Davis, 137; 1 S.
Pine Island. Joe Mower, 111; 1 and 3 S.
Pipestone. Simon Mix, 95; 1 W.
Plainview. A. D. Carroll, 107; 1, 3 Th.
Preston. Underwood, 122; 2 and 4 Th.
Princeton. Gen. Sherman, 142; 1, 3 T.

Red Lake Falls. R. Anderson, 144; 1 S.
Redwing. A. E. Welch, 75; 1 W.
Redwood Falls. Marsh, 85; 1, 3 Th.
Renville. Gen. Hazen, 108; 1 S.
Rockford. Arthur Douglas, 169; 2, 4 S.
Rochester. Custer, 44; 1 and 3 W.
Royalton. Phil Sheridan, 157; 2, 4 S.
Rush City. Ellsworth, 58; 1 and 3 S.
Rushford. Rushford, 97; 2 and 4 S.

Sauk Centre. B. R. Palmer, 40; 2, 4 S.
Shakopee. Gen. Shields, 155; 1 S.
Sherburne. H. H. Edwards, 135; 1 S.
Slayton. Logan, 162; 2 F.
Sleepy Eye. Wesley Griene, 71; 1, 3 S.
Springfield. Phillip Cutland, 109; 2 S.
Spring Valley. Burdick, 3; 1 and 3 S.
Staple's Mills. John Hayes, 180; 2, 4 S.
St. Charles. Henry Morton, 87; 2 S.
St. Cloud. J. M. McKelvey, 134; 1, 3 M.
Stephen. J. A. Rice, 177; 1 and 3 F.
Stewart. Lyttle, 59; 2 S.
St. James. John A. Logan, 64; 1 S.
Stillwater. Muller, 1; 2 and 4 W.
" George Crook, 69; 1 W.
St. Paul. Garfield, 8; S.
" Gen. Ord, 20; 2 and 4 F.
" Acker, 21; 2 and 4 Th.
" Gettysburg, 148; 1 and 3 F.
St. Paul Park. Putnam, 61; 1 and 3 S.
St. Peter. A. K. Skaro, 37; 2 and 4 S.

Taylor's Falls. Sherman, 6; 2 and 4 F.
Tracy. Joe Hooker, 15; 2 and 4 S.

Verndale. C. C. Parker, 113; 2 and 4 S.
Villard. J. G. Whittmore, 36; 1, 3 S.

Wabasha. The Hancocks, 142; 1, 3 S.
Wadena. Farragut, 102; 1 and 3 S.
Waseca. Lewis McKune, 27; 1 and 3 S.
Watertown. E. Hainlow, 70; 1 W.
Waterville. N. B. Barrow, 93; 2, 4 S.
Wells. Ransom, 165; 1 Th.
West Concord. J. Orcutt, 167; 2, 4 S.
West Duluth. J. B. Scott. 187; M.
White Bear. E. B. Gibbs, 76; 1, 3 Th.
Willmer. Col. Heg, 125; 1 F.
Window. La Grange, 79; 2 and 4 S.
Winnebago City. Clabaugh, 54; 2, 4 S.
Winona. John Ball, 45; F.
" S. B. Sheardon, 189; 1, 3 S.
Witoka. Frank Videto, 186; 1 S. aft.
Woodstock. Stephen Miller, 139; 1, 3 S.
Worthington. Stoddard, 34; 1 and 3 S.

Young America. J. G. Beeht, 160; 1 S.

Zumbrota. Scofield, 121; 2 F.

G. A. R. POSTS IN MISSOURI (522). DEPARTMENT ORGANIZED APRIL 22ND, 1882.

Adrian. Adrian, 327; M. b. m.
Advance. C. M. Anderson, 439; 2, 4 S.
Akron. Akron, 147; 1 S.
Albany. Gentry, 134; 1 and 3 S.
Allendale. Col. Putnam, 373; 1, 3 W.
Alton. Alton, 441; 1 S.
Appleton. Appleton, 365; 1 S.
Appleton City. Steadman, 172; 4 S.
Arbela. Thos. Weber, 154; 3 S.
Areola. Areola, 267; 4 S.
Ardeola. Maj. Montgomery, 498; 2,4 S.
Ardmore. Kinney Lucas, 500; 1, 3 T.
Arnsburg. Capt. J. Johnson, 350; 3 S.
Ash Grove. Ash Grove, 234; 1 and 3 T.
Ashland. Lieut. Brooks, 469; 2 S.
Ashley. Ashley, 522; 2 S.
Astoria. Capt. Kelsoe, 411; 2 S.
Aurora. Ephram Gaither, 462; 1,3 Th.
Aurora Springs. McClure, 145; S. b. m.
Austin. Stambaugh, 180; 1 and 3 S.
Ava. Andy Martin, 259; 1 S.
Avalon. Avalon, 146; 2 and 4 M.

Bakersfield. Simpson Mason, 328; 3 S.
Bancroft. S. L. Turley, 222; 2 and 4 S.
Bear Creek. Jesse Owens, 345; Al. S.
Belgrade. Geo. G. Bryan, 284; S. b. m.
Belton. Mt. Pleasant, 253; 2 and 4 S.
Benton. Warren T. Stewart. 457; 2,4 S.
Berger. Capt. Bauer, 447; 2 S.
Bertrand. Wm. Broadwell, 518; 2, 4 S.
Bethany. Lieut.T. D. Neal, 124; 1, 3 W.
Bethel. Geo. Miller, 158; 1 S.
Billings. Billings, 266; 1 and 3 S.
Birch Tree. Gov. Andrew, 475; 1, 3 S.
Bollinger Mills. Erick Pape, 184; 1 S.
Bolivar. J. J. Gravely, 149; S.
Bonne Terre. C. S. Conover, 486; 1, 3 S.
Boonville. Jno. A. Hayn, 240; 1, 3 F.
" Chas. Sumner, 286; 1, 3 S.
Bowling Green. Pike, 391; 2 and 4 S.
" " Duncan, 522; 1, 3 W.
Orashear. Sergt. Ryan, 214; 1, 3 S.
Braymer. Jesse A. Moore, 168; 1, 3 S.
Breckenridge. Glam Keith, 164; 1 M.
Brock School. Worthington, 507; 1 S.
Brookfield. O. H. Wood, 57; 2 and L. S.
Brookline. Brookline, 397; 3 F.
Browning. Carter, 143; 1 S.
Brunswick. Pinkart, 268; S. b. m.
" Isaac Smith, 509; 2, 3 S.
Brumley. Wm. Hawkins, 425; 1 S.
Buckhart. Goulding, 481; 1 S.
Bucklin. Powers, 156; F. b. m.
Buffalo. Gen. Frank J. Heffron,161; 4 S.
Burlington Junction. Nodaway,30; 2 T.
Butler. Bates County, 58; 2 and 4 T.
Cabool. Pardee, 352; 3 S.
Cainsville. Cainsville, 216; 1 and 3 S.
Calhoun. Calhoun, 454; M. b. m.
Callao. T. C. Wright, 52; Th. b. m.
Cameron. Joe Hooker, 17; 1 and 3 M.
Canton. B. B. King, 70; 2 and 4 M.
Cape Girardeau. Juste, 173; 2 and 4 S.
" " Bierwirth, 402; L. S.
Carl Junction. C. Garrett, 115; 1 T.
Carrolton. W. Standley, 282; 2 and 4 S.
Carterville Creuskaw, 516; 2, 4 W.
Carthage. Stanton, 16; 1 and 3 F.
" Goodspeed, 196; F. b. m.
Cassville. Gen. A. H. Terry, 497; 2 S.
Cave Spring. Geo. Long, 403; 2 S.
Cedar Hill. Jn. D. Robye, 314; F. b. m.
Center Ridge. Sergt. Mabrey, 354; 3 F.
Centralia. Johnson, 262; 1 and 3 S.
Centretown. McClain, 455; S. b. m.
Centerville, Capt. Mace, 464; 2 Th.
Chamois. Col. P. Cornyn, 505; S. b. m.
Chilhowee. Chilhowee, 103; 2 S.
Chillicothe. Tindall, 29; 2 and 4 T.
" Servant Parker, 501; 1, 3 T.
Clarence. Paddy Shields, 36; F. b. m.
Clarksburg. H. Brown, 276; M. b. m.
Clarksdale. Cavalry, 404; 1 and 3 S.
Clarksville. R. McElroy, 291; 2, 4 Th.
" Jordan Wilson, 316; 1 S.
Clayton. T. J. Brouster, 233; L. M.
Clearmont. Osterhaus, 399; 1 T.
Climax Springs, Harrison, 386; S.b.m.
Clinton. Gordon Granger, 329; 2, 4 T.
Clyde. L. A. Weathermon, 473; S. m.
Coffeysburg. Bob. Ford, 303; 3 S.
Cole Camp. F. Steele, 244; Th. b. m.
Columbia. Columbia, 432; 1 and 3 Th.
Commerce. Commerce, 382; 1 and 3 S.
Concordia. Col. F. Shaefer, 51; 2, 4 S.
Conway. Conway, 407; S. a. m.
Cora. Webster, 121; S. b. m.
Cosby. John Kelsey, 278; 2 and 4 S.
Craig. Holt, 430; 3 S.
Creighton. Loyalty, 155; F. b. m.
Crocker. Capt. Bradway, 421; 1, 3 S.
Cross Timbers. S. Cameron, 437; 2 S.
Cuba. Cuba, 263; 1 and 3 S.
Cunningham. Sam. Lewis, 370; 2, 4 S.

Dawn. Gen. Wadsworth, 60; Th. b. m.
Decaturville. W. Emory, 419; S. a. m.
Deepwater. M. L. Smith; 264; 2, 4 S.
De Kalb. De Kalb, 456; 1 and 3 S.
Denver. Capt. J. H. Little, 129; 4 F.
De Soto. Perry V. Fletcher, 46; 2, 4 S.
Dexter. Dexter, 451; 15th.
De Witt. Stephen Estie, 178; 1 S.
Dixon. Dixon, 355; 1 F.
Doe Run. Wm. Crockett, 503; 1, 3 S.
Dora. Richland, 413; 2 S.
Doniphan. Wilson, 205; 1 S.
Duncan's Bridge. Leggett, 490; 2, 4 S.
Dunlap. R. P. Carnes, 374; 2 and 4 S.

Eagleville. Reuben Dale, 223, 2, 4 Th.
Ebenezer. Thos. A. Reed, 292; 2 S.
Edgerton. Capt. D. M. Birch, 49; 1 S.
Economy. Evans, 340; 1 S.
Edinburgh. Edinburgh, 279; 1 F., 3 S.
Edina. Jas. Marquess, 127; 2 Th.
Egypt Mills. Jos. S. Wray, 431; 2, 4 S.
El Dorado Springs. Lennard, 251, 2,4 S.
Elkland. Jn. V. Hoover, 429; 1, 3 S.
Elmer. Dillard Bell; 487; 2 and 4 S.
Elmo. Marshall, 162; L. S.
Ethel. Ethel, 471; 3 S.
Excelsior Springs, Clevenger, 211; 2 S.
Exeter. F. M. Slagle, 520; S. b. m.

Fair Grove. Fair Grove, 449; 3 S.
Fair Play. Wakefield, 283; 1 and 3 S.
Fairmount. T. S. Staples, 288; S. b. m.
Fairport. Jn. Williams, 218; 1 S.
Farmington. Picket, 215; 2 and 4 S.
Fenton. Col. Almstaedt, 227; L. S.
Fillmore. Fillmore; 170; 1 and 3 S.
Florence. Florence, 423; S. b. m.
Ford. Geo. W. Tyler, 311; 1 S.
Fordland. Fordland, 249; 3 S.
Forsyth. J. N. Hilton, 254; L. S.
Foster. Gen. Hazen, 440; 2 and 4 S.
Fredericktown. Hiram Gavitt, 174; 1 S.
Fulton. Fulton, 361; 1 T.
" Callaway, 472; 2 and 4 S,

Gainesville. Albert Thompson,275; 1 S.
Galena. Galena, 323; 1 S.
Gallatin. Nichols, 104; 2 S. and 4 F.
Galt. Galt, 241; 4 S.
Gamburg. New Union. 478; 1 and 3 S.
Garrison. Corp. Doke, 406; 4 S.
Gatewood. Mitchell, 258; 4 F.
Gehm. Thos. Shelton, 435; Th. b. m.
Glasgow. Wm. Burris, 513; 1 and 3 S.
Glenwood. D. A. Roberts, 25; Th.b.m.
Golden. W. Lee, 504; 1 S.
Golden City. Golden City, 64; S. b. m.
Graham. Reynolds, 56; 2 and 4 S.
Grant City. Ellsworth, 12; S.
Greencastle. Jas. H. Fort, 494; 2, 4 S.
Green City. Capt. J.L.Clark, 47; 1, 3 S.
Greenfield. Greenfield, 75; 2 and 4 S.
Green Ridge. Gen. E.D.Baker, 68; 3 S.
" Capt. Mack, 319; 1 S.
Greentop. Maj. Ennis, 489; 1 and 3 F.

G. A. R. POSTS IN MISSOURI (Concluded).

Guilford, John S. Miller, 499; 2, 4 S.
Gulf. Phil Sheridan, 398; 2 and 4 S.

Hale. Guy Ward, 224; 1 and 3 F.
Hamden. W. S. Thomas, 202; 3 S.
Hamilton. S. A. Hurlburt, 32; 2, 4 F.
Hannibal. W. T. Sherman, 43; 1, 3 F.
" Col. Brooks, 207; 2 Th.
Hardin. Freeland, 493; 1 and 3 S.
Harris. Seaman, 467; T. b. m.
Harrisonville. Harrisonville, 50; 2, 4 S.
Harwood. Harwood, 375; 1 S.
Hartville. Jos. A. Mower, 436; 2 S.
Hemker. Geo. Gamble, 293; 4 S.
Hendrickson. W. D. Porter, 484; 1 F.
Hermann. Capt. Manwaring, 320; 3 S.
Hermitage. McIntosh, 261; 1 S.
Hickory Hill. J. H. Kendall, 410; 3 S.
Higbee. Maj. Leonard, 468; 1 and 3 S.
Higginsville. McCluney, 331; 1, 3 W.
Highlandville. Col. Geiger, 294; 2, 4 S.
Holden. Winfield Scott, 63; 1 and 3 S.
Hopkins. B. K. Davis 109; al. S.
Houston. Houston, 339; 1 and 3 Th.
Howe's Mills. Howe's Mills, 483; 2 S.
Humansville. Lt. George, 232; S.b.m.
Hume. Hume, 442; 1 S.
Humphreys. Capt. J. Dunlap, 415; 4 S.
Hunnewell. Hunnewell, 426; S. b. m.

Iantha. Daniel Miles, 360; 2 and 4 S.
Iberia. Miles Carroll, 111; 1 and 3 S.
Independence. Wagoner, 31; 2 and 4 S.
Indian Grove. T. Tietjen, 506; 2, 4 S.
Indian Springs. Indian Springs, 176; 3 S.
Ironton. Iron, 346; 2 and 4 Th.

Jackson. Maj. A.B.Carroll, 310; 1, 3 S.
Jameson. John Kinnett, 226; al. Th.
Jamesport. Jamesport, 220; 1 and 3 S.
Jasper. Jas. Ward, 337; 2 and 4 S.
Jefferson City. J. A. Garfield, 6; 2, 4 T.
" Capitol City, 363; 2, 4 W.
Jenkins. Capt. J. S. Robb, 461; 2 S.
Jericho. Capt. J. H. Paynter, 90; 2, 4 S.
Johnson City. Iuka, 378; S. b. m.
Jonesburg. Conrad Drunnard, 165; 2 S.
Joplin. O. P. Morton, 14; 1 and 3 W.

Kahoka. Wm. McKee, 110; 2 and 4 M.
Kansas City. Farragut, 3; 2, 4 Th.
" McPherson, 4; 2 and 4 T.
" G. H. Thomas, 8; 1, 3 T.
" Gen. Shields, 15; 1, 3 W.
" Hightower, 231; 2, 3 F.
Kennett. Carnth, 321; S. b. m.
Kidder. John A. Dix, 76; 2 and 4 S.
King City. King City, 86; T and 2 S.
Kingston. Ben Loan, 33; 1 and 3 M.
Kirksville. Corp'l Dix, 22; 1 and 3 Th.
Knox City. Jack Grant, 245; S. a. m.

Laddonia. Union, 229; 2 and 4 S.
Laclede. Phil. Kearney, 19; M. b. m.
La Grange. Menke, 166; 2 and 4 S.
Lamar. McCook, 34; 1 and 3 S.
Lamonte. Gen. Hunter, 317; 2 and 4 S.
Lancaster. T.H.Richardson, 92; 2, 4 S.
La Plata. Col. Forbes, 38; 3 S.
Lathrop. L. W. Cooper, 81; 2 and 4 F.
Lead Mine. E. D. Brown, 495; 3 S.
Lebanon. Gen. G. G. Meade, 48; 2 M.
Leora. Capt. Tom Walker, 379; 1, 3 S.
Leesville. Dan. McCook, 312; 1 and 3 S.
Lexington. J. A. Mulligan, 11; 1, 3 S.
Liberal. Liberal, 515; 1 and 3 S.
Licking. John Boon, 257; 3 S.
Lincoln. U. S. Grant, 236; T. b. m.
Lindersville. Wm. E. Wood, 101; 4 S.
Lindley. Jas. A. K. Dillon, 213; 1 S.
Linn. Gen. G. B. Boomer, 97; S. b. m.
Linn Creek. Edw. Wray, 209; S. b. m.
Linnens. John D. Mullins, 188; 2 S.
Lockwood. Lockwood, 325; 1 S.
Long Lane. Long Lane, 385; 3 S.
Louisburg. David Hewitt, 414; 4 S.
Louisiana. Maj. J. Wilson, 20; 1, 3 M.
" Gen. Buford, 511; 1, 3 M.
Lucerne. Geo. E. Wells, 389; 1, 3 S.
Luray. Aaron Brokaw, 203; S. b. m.
Lutesville. Franklin Shanks, 100; 3 S.

Mack's Creek. J. T. Wilson, 368; 4 S.
Macon City. F. A. Jones, 23; 1, 3 W.
" " Albert Chandler, 42; 2 W.
Maitland. Valentine Peters, 61; 1, 3 S.
Malden. Vidette, 272; 3 S.
Mansfield. C.A.Arthur, 299; 1 and 3 S.
Maple Grove. Maple Grove, 120; 4 S.
Marceline. Marceline, 387; 1 and 3 S.
Marionville. Marionville, 141; 2, 4 S.
Marshall. Arthur Crockett, 106; 1 W.
Marshfield. Marshfield, 225; 1 and 3 S.
Martinstown. V. Rogers, 122; S. a. m.
Maryville. Sedgwick, 21; 1 and 3 S.
Maysville. C. C. Harvey, 96; 2, 4 Th.
McFall. McFall, 256; S. a. m.
Meadville. C. G. Harker, 88; T. b. m.
Medoc. Stephen Decatur, 142; 2, 4 S.
Melrose. D. N. Keeler, 152; L. S.
Memphis. W. G. Murray, 179; Th.b.m.
Mexico. W. S. Hancock, 239; 2, 4 S.
Middletown. E. E. Kimball, 453; 1 F.
Milan. McCullough, 44; S. a. m.
Milford. J. A. Bowers, 393; 2, 4 S.
Mineral Point. H. C. Beckett, 348; 1 S.
Mirabile. Ulysses, 250; 2 and 4 S.
Moberly. A. Lincoln, 5; 2 and 4 W.
Modena. A. J. Norton, 280; L. S.
Monett. Eagle, 492; 2 and 4 M.
Montgomery City. F. Roether, 420; 1 S.
Montreal. L. J. Roach, 342; S. a. m.
" T. R. Lane, 479; 3 S.
Montrose. Fred D. Steele, 255; 1, 3 S.
Moody. Obediah Gray, 446; 1 S.
Mound City. Mound City, 65; 1, 3 S.
Moundville. W.H.L.Wallace, 177; 2, 4 S.
Mountain Grove. Porter, 433; 2 S., 4 F.
Mountain View. Jas.A.Dollans, 383; 1 S.
Mt. Moriah. Bradshaw, 201; 1, 3 S.
Mt. Vernon. Jewell, 118; 2 and 4 T.

Neosho. Gen. J. G. Foster, 137; 2, 4 S.
Nevada. Gen. Jos. Bailey, 26; 1, 3 S.
Newark. Downing, 412; 2 S.
New Cambria. Sumner, 477; 3 S.
New Florence. McFarland, 364; 2 S.
New Frankfort. Richards, 309; 2 S.
New Haven. Blandowsky, 296; 4 S.
New London. Maj. Hunt, 185; 3 S.
New Madrid. Com. Foote, 448; 1 F.
Newtown. J. B. Dorr, 422; S; b. m.
Norborne. Jos. Martin, 351; 1 S.
Norris, Jn. C. Fremont, 482; 2 S.
North Salem. Guthrie, 248; 2 S.
Norwood. Norwood, 274; S. b. m.
Novelty. Norcross, 221; 2 S.

O'Day. Gen. Washburn, 334; 2 and 4 S.
Odessa. Robt. Taylor, 463; 1 and 3 S.
Olean. B. H. Porch, 135; S. b. m.
Omaha. David Slake, 281; S. b. m.
Oregon. Christian Meyer, 45; 2, 4 S.
Oronogo. Andrew Chester, 395; 2, 4 M.
Orrick. Robt. B. Riggs, 491; 4 S.
Osceola. Dawn, 384; 2 S.
Ottomer. Negley, 302; 3 S.
Oxford. Clutter, 460; W.
Ozark. J. W. Robertson, 377; 4 S.

Pacific. Fred Hecker, 290; 1 S.
" George B. McClellan, 485; 1 S.
Palace. Jn. Shelton, 409; 4 W.
Palmyra. Palmyra, 300; 1 and 3 Th.
Panacea. H. G. Blake, 335; 1 S.
Papinsville. Papinsville, 521; 1, 3 Th.
Paris. Franklin, 308; 2 S.
Parnell. Parnell City, 517; 2 and 4 S.
Patton. Lieut. Wm. Brawner, 394; 1 S.
Pattonsburg. Pattonsburg, 242; 1 S. and 3 M.
Perryville. Difani, 273; 2 S.
Phelps. Col. J. P. Brownlow, 458; 1 F.
Pickering. D. A. Ward, 405; T. b. m.
Piedmont. Jas. H. Hart, 333; 2, 4 S.
Pierce City. Jn.A.Rawlins, 187; 2, 4 m.
Pineville. Baker, 271; 1 and 3 S.
Pleasant Hill. Burnside; 18; 1 and 3 S.
Pocahontas. L. Stevenson, 488; 4 S.
Pollock. Gen. H. Blunt, 59; S. b. m.
Polo. Thos. Gordon, 428; 1 and 3 S.
Poplar Bluff. R.L.McCook, 114; 2, 4 S.
Pottersville. J. M. Macon, 353; 1, 3 S.
Powersville, Mansfield, 181; 2 and 4 S.
Princeton. Capt. Stanley, 79; 1 and 3 T.
Protem. Gen. Hampton, 480; 4 S.
Purdy. Lieut. Jn. Baxter, 338; 2, 4 S.
Puxico. Jesse M. Harbin, 318; 4 S.

Quincy. Quincy, 438; 2 S.
Quitman. Hardy Smith, 117; 2 and 4 S.

Ravanna. Rousseau, 80; 1 and 3 S.
Republic. Republic, 219; 2 and 4 S.
Rich Hill. Gen. Canby, 10; 1 and 3 T.
Richmond. Geo. Taylor, 212; 1, 3 S.
" J. B. Wicker, 434; 1 S.
Richwoods. Gen. Ord, 99; 1 S.
Roads. Ben Grigsby, 305; 1 S.
Rockport. Jim Carnes, 285; 1 and 3 S.
Rocky Comfort. Comfort, 371; S. b. m.
Rockville. Warren, 287; 2 S.
Rogersville, Rogersville, 200; 1, 3 S.
Rolla. Gen. Henry Wilson, 189; 4 W.
Roscoe. Roscoe, 367; S. b. m.
Rosendale. Rosendale, 167; 1 S.
Roy. Freeport, 307; 2 S.
Royville. Jesse Turnage, 514; 2 S.

Salem. Salem, 128; 2 and 4 W.
Salisbury. Daniel Dawson, 502; 3 S.
" John Brown, 508; 2 and 4 S.
Sarcoxie. Curtis, 84; 1 and 3 W.
Savannah. Peabody, 41; 2 and 4 S.
Sedalia. Gen. Geo. R. Smith, 53; 2, 4 Th.
" Sergt. Clay Shaw, 418; 1, 2 S.
Seneca. Seneca, 175; al. S.
Seybert. Sac River, 362; 2 S.
Seymour. Seymour, 277; 1 S.
Shelbina. Lookout, 85; 1 and 3 S.
Sheldon. Sheldon, 474; 2 and 4 S.
Shelbyville. Shelbyville, 102; 1 S.
Sheridan. Upton, 366; 1 and 3 S.
Shibley's Point. Hickman, 159; 1, 3 S.
Slater. Gen. Geo. Crook, 440; 3 S.
Sligo. Chas. R. Wood, 246; 2 and 4 Th.
Smithton. Smithton, 417; Th. b. m.
Smithville. David Reves, 450; 1, 3 F.
South Blanchard. Blanchard, 260; 2, 4 S.
Southwest City. Southwest, 392; 2 S.
Sparta. Sergt. Plummer, 269; 1, 3 S.
Spickardsville. Liberty, 150; 2 and 4 T.
Splitlog. Splitlog, 359; 1 S.
Sprague. Mt. McGregor, 252; 4 S.
Springfield. Capt. J. Mathews. 69; Th.
" McCrosky, 210; T.
" Col. Parkinson, 476; T.
Stafford. Wm. F. Lane, 313; 1 S.
Stanberry. Marion, 119; 1 S and 3 W.
St. Clair. Louis Duemler, 465; 1 S.
Steelville. Capt. G. T. Potter, 445; 2 S.
Ste. Genevieve. Capt. St. John, 326; 2 S.
Stewartsville. Stewartsville, 298; al. F.
Sticklerville. J. Downen, 73; 1, 3 S.
St. James. J. S. Phelps, 297; Th. b. m.
St. Joseph. Custer, 7; Th.
" Gen. C. Harding, 182; Th.
" John Whaling, 450; W.
St. Louis. Frank P. Blair, M.
" Gen. Lyon, 2; 2 and 4 M.
" Col. Hassendeubel, 13; 1, 3 T.
" Harry P. Harding, 107; F.
" Ransom, 131; 2 and 4 S.
" J. P. Garesche, 193; 2, 4 T.
" Capt. C. Demny, 301; 2, 4 F.
" John A. Logan, 304; 2, 4 M.
" Col. Shaw, 343; 2 and 4 W.
" Elwood Miller, 444; 2, 4 Th.
" Col. Neumann, 496; 1, 3 Th.
Stockton. A. Hubbard, 194; 1 and 3 S.
St. Peters. Col Krekel, 408; 1 S.
Sue City. John C. Culver, 427; 3 S.
Sullivan. Geo. V. Pitts, 324; L. S.
Sweet Springs. Furguson, 358; 1, 3 S.

Tarkio. Tarkio, 67; 2 and 4 S.
Tiff City. Tiff City, 416; 1 S.
Tina. Fred Miller, 130; 2 and 4 S.
Tipton. Tipton, 452; 1 and 3 Th.
" H. A. Glem, 512; F. M.
Trenton. Col. Jacob Smith, 72; F.
Troy. Maj. Bartlett, 289; 2 S.
Truxton. L. F. Pennington, 347; 1 S.

Union. Franz Wilhelmi, 344; S. a. m.
Unionville. T. G. Wade, 54; T. b. m.
Urbana. Jonah W. Reser, 330; 2 S.
Utica. Gardner, 133; 1 and 3 S.

Van Buren. A. T. Jordan, 401; 2 F.
Vandalia. Vandalia, 466; 3 S.
Verona. Capt. J. M. Baird, 322; al. S.
Versailles. Jeff. C. Davis, 108; 4 Th.
Victoria. J. N. Whitehead, 171; 4 S.

Wakenda. Col. A. J. Webber, 424; 3 S.
Walker. Benton, 376; 1 and 3 S.
Warrensburg. Col. Grover, 78; 1, 3 S.
Warrenton. Col. Morsey, 197; 4 S.
Warsaw. Farnsworth, 237; 1 and 3 S.
Washington. Jas. W. Owens, 332; 3 S.
Webb City. W.B.Goodrich, 190; 1, 3 T.
Wellsville. Yaeger-Sharp, 82; 2, 4 S.
West Plains. Jn.W. Rollins, 247; 1, 3 S.
Wheeling. Col. H. E. Gilbert, 160; 3 S.
Whitesville. Whitesville, 510; S. m.
Williamstown. B. Ford, 217; S. b. m.
Willow Springs. Andy Smith, 243; 4 S.
Windsor. Windsor, 186; 2 S.
Winston. Kilpatrick, 66; 2 and 4 S.

Xenia. Roderick Rockwood, 39; 1 S.

Yount. Jacob Yount, 390; 3 S.

Zinciti. Zinciti, 356; F.

G. A. R. POSTS IN NEW HAMPSHIRE. (94) DEPARTMENT ORGANIZED APRIL 30TH, 1868.

Ashland. O. W. Keyes, 35; S.
Amherst. Charles H. Phelps, 43; S. m.
Alstead. W. S. Hancock, 9; 1 and 3 W.
Alton M. H. Savage, 49; 2 and 4 S.
Antrim; Eph. Weston, 87; 2 and 4 F.
Berlin Falls. Green, 39; 2 and 4 F.
Bristol. Nelson, 40; 1 and 3 S.
Barnstead Centre. Huse, 92; 1 and 3 T.
Candia. D. B. Dudley, 79; 1 and 3 Th.
Conway. Custer, 47; 1 S.
Colebrook. C. Fletcher, 57; 1 and 3 W.
Claremont. Major Jarvis, 12; W.
Concord. Sturtevant, 2; 2 and 4 Th.
Charlestown. Lincoln, 28; 2 M.
Cornish Flat. Wm. H. Bryant, 63; 1 F.
Chester. Bell, 74; 1 and 3 S.
Center Bartlett. Grant, 91; 1. S.
Danville. Walt. Harriman, 96; S. m.
Derry Depot. Knight, 41; 1 and 3 Th.
Derry. Upton, 45; 1 and 3 F.
Deerfield. Chadwick, 70; 1 and 3 M.
Dover. Charles W. Sawyer, 17; Th.
Exeter. M. N. Collins, 26; 1 and 3 F.
Enfield. Admiral Farragut, 52; 2 S.
Epping. A. M. Perkins, 80; 2 and 4 S.
Farrington. Carlton, 24; 2 and 4 F
Franklin Falls. Sorcatty, 38; 1 and 3 W.
Fremont. Joe Hooker, 51; S. m.
Fitzwilliam. Natt Head, 72; 2 W.
Greenville. Herman Shedd, 27; 1 T.
Gorham. John E. Willis, 59; 1 Th.
Goffstown. Capt Stinson, 64; 2 and 4 S.
Gossville. G. H. Hoyt, 66; 1 and 3 Th.
Great Falls. Littlefield, 8; 2 and 4 F.
Hanover. L. D. Gore, 56; S.
Hampstead. Henry C. Little, 33; 1 S.
Hopkinton, Col. Putnam, 5; 1 W.
Hinsdale. Sheridan, 14; 1 and 3 T.
Hillsboro Bridge. Grimes, 25; 2 and 4 W.
Hollis. J. B. Worcester, 30; 1 S.
Hampton. Perkins, 78; F. m.
Jaffrey. G. B. McClellan, 88; 1 and 3 S.
Kingston. H. L. Patten, 34; 2 and 4 S.
Keene. John Sedgwick, 4; 2 and 4 Th.
Lancaster. Col. E. E. Cross, 16; 1 and 3 S.
Lebanon. J. B. Perry, 13; 2 and 4 Th.
Lisbon. Col. Emery, 23; 2 and 4 S.
Lake Village. Darins A. Drake, 36; M.
Laconia. J. L. Perley, Jr., 37; W.
Littleton. Marshall S. Saunders, 48; M.
Manchester. J. Freschl, 94; 1 and 3 W.
Manchester. Louis Bill, 3; 2 and 4 T.
Milford. O. W. Lull, 11; 1 and 2 F.
Meredith. Geo. S. Cram, 54; 1 and 3 F.
Monroe. Austin Goodell, 67; 2 and 4 S.
Merrimack. J. S. Thornton, 83; 2d S.
Milton. Eli Wentworth, 89; 1 and 3 S.
Nashua. John G. Foster, 7; 1 and 3 T.
Newport, Fred Smyth, 10; 2 and 4 W.
Newmarket. G. A. Gay, 18; 1 and 3 T.
North Haverhill. N. Westgate, 50; 2 S.
New Ipswich. Jonas Nutting, 53; 1 W.
Northwood. C. H. Hoitt, 69; T. m.
N. Stratford. R. R. Thompson, 77; 1 S.
New London. A. Colby, 85; Mar. 9. e. o. wk.
Ossipee. T. L. Ambrose, 73; 1 and 3 T.
Ortordville. Fred M. Edgell, 76; S. m.
Plymouth. J. B. Penniman, 42; S.
Penacook. W. J. Brown, 31; 1 and 3 Th.
Peterboro. A. F. Stevens, 6; 1 and 3 F.
Portsmouth. Storer, 1; 1 and 3 W.
Pittsfield. Willard K. Cobb, 29; W.
Potter Place. P. Jones, 32; 2 and 4 S.
Rochester. Sampson, 22; 1 and 3 F.
Rumney. C. D. Hall, 75; 2 and 4 S.
Seabrook. J. A. Logan, 21; 2 and 4 S.
Sutton. R. Campbell, 58; 1 and 3 Th.
Salem. Gilman E. Sleeper, 60; 2 S.
Sandrich Centre. M. S. Webster, 68; S.
So. Lyndeboro. Harvey Holt, 15; 2 T.
Strafford. Lyman Locke, 82; W. m.
Salisbury. Pingree, 84; 1 and 3 S.
Stoddard. Henry H. Stevens, 86; S. m.
Tilton. A. K. Tilton, 62; 2 and 4 W.
Wakefield. J. H. Allen, 93; 1 and 3 T.
Warren. G. Bowers, 81; 1 and 3 S.
Wilton. Abiel A. Livermore, 71; 2 M.
Winchester. E. N. Taft, 19; 2 and 4 F.
Washington. Hamilton, 20; 1 W.
West Concord. Davis, 44; 2 T.
Weare. Stark Fellows, 46; S. m.
Whitefield. A. B. White, 55; 1 and 3 S.
Wolfeboro. J. R. Newell, 61; 1 and 3 F.
W. Stewartstown. Merrill, 65; 2 and 4 S.

G. A. R. POSTS IN NEW JERSEY (115). DEPARTMENT ORGANIZED DEC. 10TH, 1867.

Asbury Park. C. K. Hall, 41; 1, 3 Th.
Atlantic City. Joe Hooker, 32; 2, 4 T.

Bayonne. Mansfield, 22; 1 and 3 T.
" Van Buskirk, 100; al. T.
Belvidere. Capt. Henry, 97; 2 and 4 M.
Beverly. Jos. R. Ridgeway, 21; Th.
Bloomfield. W. S. Pierson, 58; 2, 4 F.
Bloomindale. John E. Beam 92; 2 T.
Boonton. John Hill, 86; 1 and 3 M.
Bordentown. Washington, 45; F.
Bound Brook. Craven, 57; 2 and 4 S.
Branchville. Capt. Walker, 98; 2, 4 S.
Bridgeton. A. L. Robeson, 42; Th.
" B. Burdsall, 70; 1. 3 W.
Burlington. Parker Grubb, 16; M.
" Van Renssalaer, 78; Th.

Caldwell. Bartlett, 39; 1 and 3 M.
Carlstadt. Custer, 17; 2 M.
Camden. T. M. K. Lee, Jr., 5; M.
" Wm. B. Hatch, 37; Th.
" Wm. P. Robeson, 51; M.
" Gen. John A. Logan, 102; Th.
Cape May City. J. Mccray, 40; 2, 4 Th.
" " " J. Murray, 113; 2, 4 M.
Cape May, C. H. Jn. Kernan, 91; 1, 3 S.
Cedarville. A. B. Bateman, 60; 1, 3 S.
Clayton. Sam'l Mills, 76; 2 and 4 F.
Deckertown. ——, 116; 1 and 3 W.
Dover. Jas. McDavit, 54; 1 and 3 F.

East Long Branch. Birney, 95; 1, 3 M.
Egg Harbor. Gen. Stahl, 62; 1, 3 Snn.
Elizabeth. U. Dahlgreen, 25; 1, 3 T.
" J. Kilpatrick, 64; 2, 4 Th.
Elmer. Gen. T. A. Smythe, 89, 2, 4 S.
Englewood. Dwight, 103; F.

Flemington. Lamb. Boeman, 48; 3 M.
Freehold. Capt. Conover, 63; 2, 4 W.
Frenchtown. McClellan; 99; 2, 4 W.
Gloucester City. Van Leer, 36; F.
" " Jn. Williams, 71; W.
Hackensack. McPherson, 52; 2, 4 F.
Hackettstown. Sedgwick, 18; 2, 4 T.
Haddonfield. Thom. H. Davis, 53; 1, 3 S.
Hammonton. Gen. Russell, 68; 1, 3 S.
Hightstown. Hancock, 107; 2, 4 M.
Hoboken. Maj. C. Woerner, 81; 1, 3 T.
" E. A. Stevens, 104; 1, 3 M.
Hopewell. Jas. M. Weart, 108; 1, 3 Th.
Jamesburg. Gen. Sumner. 74; 2, 4 Th.
Jersey City. G. Van Houten, 3; F.
" Henry Wilson, 13; 2, 4 F.
" G. H. Thomas, 29; 2, 4 F.
" Zabrieskie, 38; 1, 3 Th.
Junction. Geo. W. Taylor, 9; 1, 3 F.
Keyport. J. G. Shackleton, 83; M.
Lakewood. Reno, 84; 2 and 4 T.
Lambertville. Maj. C. A. Angel, 20; F.
Long Branch. J. G. Morris, 46; 2, 4 Th.
Manasqnan. Vredenberg, 47; 2, 4 M.
Metuchen. Chas. S. Olden, 44; 1, 3 T.
Milburn. Edward H. Wade, 96; al. W.
Millville. Leonard Tice, 49; 1 and 3 F.
" Union, 55; 2 and 4 Th.
Montclair. J. M. Wheeler, 94; 1, 3 F.
Moorestown. S. Cameron, 112; 2, 4 T.
Morristown. A. T. A. Torbert, 24; T.
Mount Holly. Gen. A. F. Shiras, 26; F.
Mullica Hill. Jas. S. Stratton, 82; 1 M.
Newark. Phil Kearney, 1; W.
" Jas. A. Garfield, 4; W.
" Lincoln, 11; M.
" Hexamer, 34; 1 and 3 W.
" I. M. Tucker, 65; M.
" Marcus L. Ward, 88; M.
" Phil Sheridan. 110; Th.
New Brunswick. Janeway, 15; al. W.
" " Rob. Boggs, 67; 2 T.
New Egypt. Gen. Warren, 72; al, S.
Newton. Capt. G. V. Griggs, 111; 2, 4 T.

Old Bridge. Frank Lloyd, 79; 1, 3 Th.
Orange. Uzal Dodd, 12; 1 and 3 W.

Passaic. Geo. G. Meade, 7; 1 and 3 T.
Paterson. Farragut, 28; 2 and 4 W.
" Capt. Butler. 35; 2, 4 Th.
Pennsgrove. Acton, 33; S.
Perth Amboy. Maj. Dandy, 43; 1, 3 T.
Phillipsburg. John G. Tolmie, 50; M.
Plainfield. Winfield Scott, 73; 2, 4 T.
" j. Anderson, 109; 2, 4 Th.
Point Pleasant. E. Arnold, 87; 2, 4 S.
Port Norris. Jacob C. Shinn, 6; 1, 3 S.
Princeton. Thom. R. Haines, 30; 2 T.
" . Maj.-Gen. Hunter, 105; 1, 3 S.

Rahway. W. F. Barry, 27; F.
Red Bank. Arrowsmith, 61; 1, 3 Th.
Rutherford. ——, 93; 1 and 3 Th.

Salem. R. C. Johnson, 69; W.
Somerville. Wadsworth, 75; 1, 3 Th.
South Amboy. Conover, 2; 1, 3 M.
Sparta. ——, 115; 2 and 4 F.
Swedesboro. John A. Dix, 19; 2, 4 T.

Toms River. A. E. Burnside, 59; W.
Trenton. Bayard, 8; T.
" Aaron Wilkes, 23; T.
" Thom. Hamilton, 56; F.
Tuckerton. Ryerson, 77; 2 F.

Union. Ellsworth, 14; 2 and 4 T.

Vineland. Lyon, 10; al. W.

Washington. J. F. Reynolds, 66; 1, 3 M.
Westwood. G. R. Paul, 101; 1 and 3 M.
Williamstown. H. Fisher, 106; 1 Th.
Woodbridge. Wm. C. Berry, 85; 2, 4 M.
Woodbury. Gen. Howell, 31; T.

Yorktown. W. J. Steadhan, 90; 2, 4 W.

G. A. R. POSTS IN NEW MEXICO (12). DEPARTMENT ORGANIZED JULY 14TH, 1883.

Albuquerque. G. K. Warren, 5.
Deming. Custer, 8.
Flora Vista. Lincoln, 13.
Hillsboro. U. S. Grant, 11.
Kingston. Veteran, 12.
Las Cruces. Phil Sheridan, 14.
Las Vegas. Sherman, 1.
Raton. Sedgwick, 2.
Santa Fe. Carleton, 3.
Silver City. McRae, 7.
Socorro. Slough, 6.
White Oaks. Kearney, 10.

G. A. R. POSTS IN MONTANA (16). DEPARTMENT ORGANIZED MARCH 10TH, 1885.

Anaconda. Geo. G. Meade, 16; 1, 3 W.
Billings. Jn. A. Logan, 15; 1 and 3 S.
Boulder. J. B. McPherson, 13; 1, 3 W.
Bozeman. Wm. English, 10; 4 F.
Butte. Lincoln, 2; 1 and 3 S.
Deer Lodge. Geo. H. Thomas, 4; 2, 4 F.
Dillon. Steedman, 8; T.
Fort Custer. John Bndford, 1; 1, 3 T.
Glendive. T. L. Kane, 12; 1 and 3 Th.
Helena. Wadsworth, 3; 2 and 4 F.
Livingston. Farragut, 7; alt. T.
Miles City. U. S. Grant, 14; 1 and 3 T.
Missoula. Fred Winthrop, 11; 1, 3 T.
Sheridan. Custer, 5; alt. Th.
Virginia. Frank Blair, 6; 1 and 3 W.
White Sulphur Springs. Thos. F. Meager, 17; 1 and 3 Th.

G. A. R. POSTS IN NEW YORK (652). Department Organized April 3rd, 1867.

Adams, Dalton Cooper, 381; 1 and 3 W.
Addison. W.W. Angle, 372; 2 and 4 W.
Afton. Vanderberg, 12; 1 and 3 S.
Albany Wm. A. Jackson, 644; T.
Albany T. J Quinn 601, 2 and 4 Th.
Albany. L. O Morris 121, M.
Albany Lew Benedict, 5, Th.
Albany Geo. S. Dawson, 63; 2 and 4 T.
Albion W W. Bates, 633; 1 and 3 Th.
Albion Hiram Curtiss, 114; Th.
Alfred Centre. Maxon, 428; 1 and 3 W.
Alleghany. Ira Thurber, 584; 2 and 4 S.
Allentowu M. Phillips, 640; 2 and 4 F.
Altamont. H. M. Barkley, 198; 1 S.
Akron. J. J. Peck, 398; 2 and 4 M.
Amityville. H. J. Knickerbocker, 643; 1 and 3 S.
Amsterdam. A. H. Terry, 300; W.
Amsterdam, E. S. Young, 33; T.
Andes. Fletcher, 221; 1 S.
Andover. Edw. Seaman, 481; 1 and 3 S.
Angelica. W. Haver, 502; 2 and 4 F.
Angola. James Ayer, 202; 2 and 4 S.
Antwerp O. McAllister, 373; 1 and 3 S.
Apalachin. Tracy, 613; 1 and 3 S.
Arcade. Torbert, 218, 2 F.
Arena. Elliotts, 244. 2 and 4 S.
Argyle. Duncan Lendrum, 370; 1 Th.
Attica. R. P Taylor 219; 1 and 3 S.
Auburn. Seward. 37, T.
Auburn C. W. Crocker, 45; T.
Ausable Forks. D'Avingnon, 379; 4 S.
Avoca. Marcy, 507, 1 and 3 M.
Avon. H. C. Cutler, 235; 2 and 4 M.

Bainbridge. Beecher, 582; 2 and 4 S.
Baldwinsville. Moses Summers, 278; 1, 3 and 5 Th.
Balston Spa. W. H. McKittrick, 46; T.
Barkers. S. C. Hayes, 258; 2 and 4 S.
Bath. Custer, 81; 2 and 4 F.
Batavia. Upton, 299; 1 and 3 W.
Bath-on-Hudson. Corbin, 204; W.
Bath. Gen. Barry 248, 1 and 3 M.
Bay Shore. William Gurney, 538; 1 W.
Belfast. A. K. Thorp, 86; 1 and 3 S.
Belmont Revere, 195, 1 and 3 S.
Bergen. Wilbert Fuller, 412; 1 and 3 F.
Berkshire. Eastman, 251. 1 and 3 S.
Berne. Charles McCullock, 645, 4 F.
Berlin. Silas Tappan, 511; 1 and 4 S.
Big Flats. W A. Seeley, 554; 2 and 4 S.
Binghamton. Walter Dwight, 250; T.
Binghamton. Watrous, 30; W.
Bloomingdale. Lennon, 490; 1 S.
Bolivar. H. C. Gardner, 247; W.
Booneville. Wheelock, 97; 1 and 3 T.
Bolton Landing. Randall, 460; S.
Brewerton. W. Pullen. 505; 1 and 3 S.
Brewster. Crosby, 302; F. m.
Broadalbin. McKean, 289; 1 and 3 S.
Brockport. Cady, 236; Th.
Brocton. J. A. Hall, 292; 4 M.
Brookfield. Searle, 448; 2 and 4 S.

BROOKLYN.

Thatford, 3; 2 and 4 T.
Rankin, 10; 1 and 3 F.
Barbara Freitchie, 11; 2 and 4 W.
Frank Head, 16; 2 and 4 Th.
Harry Lee, 21; 2 and 4 Th.
Mansfield, 35; 1, 3 and 5 M.
First Long Island, 84; 2 W.
Jas. H. Perry, 89; 1, 3 and 5 W.
G. Matternich, 122; 1 and 3 F.
Devin, 148, 1 and 3 F.
N. S. Ford 161; Alt. S.
L. M. Hamilton, 152; 2 and 4 F.
S. F. Dupont. 187; 2 and 4 W.
Winchester, 197; 1 and 3 Th.
T. S. Dakin, 206; 2 and 4 T.
Wm. Lloyd Garrison, 207; 1 and 3 M.
Cushing, 231; 1 and 3 M.
G. K. Warren, 286; 1 and 3 M.
U. S. Grant, 327; 2 and 4 T.
E. J. Teft, 355; 2 and 4 S.
Geo. Ricard, 362; 1 and 3 Th.
C. D. McKenzie, 399; 1 and 3 T.
Abel Smith, 435; 2 and 4 Th.
C. R. Doane, 499; 1 and 3 Th.
B. F Middleton, 500; 1, 3 and 5 S.
G. C. Strong, 534; 2 and 4 T.
Gen. J. B. McPherson, 614; 1 and 3 Th.
H. W. Beecher 620; 2 and 4 M.
Mich. W. Wall, 623; 1 and 3 Th.
Brookton. D. Ireland, 158; 2 and 4 S.
Brushton. H. L. Aldrich, 363; 2 and 4 T
Buffalo. Chapin, 2; 1 and 3 F.
Buffalo. Bidwell-Wilkeson, 9; 1, 3 Th.
" McMahon, 208; 2 and 4 M.
" A. J. Myer, 239; 1 and 3 W.
" E. L. Hayward, 542; 2 and 4 T.
" Richardson, 354; 2 and 4 F.
Cairo. J. H. Betts, 346; 4 and 4 S.
Callicoon Depot. J. G. Ross, 384; 4 S.
Cambridge. J. McKee, 309; 1 and 3 S.
Camden. J. P. Stone, 482; F.
Caledonia. McNaughton, 625; 1 and 3 S.
Cameron. Mart Hallett, 492; 1 and 3 S.
Canajoharie. Farrell 51, 2 and 4 T.
Canandaigua. Murray, 162; 2 and 4 Th.
Canaseraga. S. M. Weed, 296, 2 and 4 W.
Canastota. Reese, 49, 2 and 4 T.
Cannonsville. Hathaway, 339; 1, 3 S.
Candor. Candor, 383; 1 and 3 S.
Canisteo. Abram Allen, 194; 2 and 4 F.
Canton. H. T. Martyn, 346; 1 S.
Carthage. E. B. Steele, 269; T.
Cardiff. R. S. Park, 172; 4 S.
Cooperstown. Turner, 26; 1 and 3 W.
Caton. J. W. Davis, 475; 1 and 3 S.
Castile. G. G. Pierce, 488; 2 and 4 M.
Catskill. J. D. Watson, 514; 2 and 4 F.
Cattaragus. E. A. Andrews, 287; 1 M.
Cazenovia. Knowlton, 160; 1 and 3 M.
Chatham. Gen. Logan, 589; 2 and 4 F.
Chateaugay, Roberts, 562; 2 and 4 T.
Chazy. John McFadden, 375; 1 and 3 S.
Central Square. Isaac Waterburg, 418; 2 and 4 S.
Cherry Creek. Bullock, 404; 2 and 4 S.
Cherry Valley. Upton, 224; 2 and 4 S.
Chestertown. C. O. Gray, 486; 1 S.
Cheshire. C. R. Lilly, 303; 1 and 3 S.
Chittenango. Joseph Rony, 64; 2 m.
Churchville. Goodrich, 433; 1 and 3 S.
Clarence. W. B. Ransom, 432; 4 T.
Cicero. Sanders, 457; 1 and 3 Th.
Clayton. Albert Dennis, 410; 1 and 3 W.
Cleveland. H. L. Farmer, 569; 1 and 3 S.
Clifton Springs. Granger, 7; 1 and 3 S.
Clinton. N. B. Hinkley, 227; 2 and 4 M.
Clyde. Snedaker, 173; F.
Cobleskill. Lawyer, 18; 1 M.
Colymansjunc. Eugene Bronk, 117; 3 S.
Cohocton. R. E. Harris, 210; 1 and 3 F.
Cohoes. N. G. Lyons, 43; 2 and 4 M.
" A. LeRoy, 629; 1 and 3 M.
Colden. Chester Bishop, 478; 1 S.
Cold Sp'g Harbor. Walters, 641; M.
College Point. Adam Wirth, 451; 2 F.
Colton. W. B. Waite, 581, 1 and 3 W.
Conklin Station. H. Bayless, 203; 1, 4 S.
Constableville. Mullen, 318; 2 and 4 S.
Corfu. D. W. Kinnie, 635; 3 S.
Corinth. Phillip Rice, 290; 1 and 3 T.
Corning. W. W. Hoyt, 276; 1 and 3 M.
" Rathburn, 277; 2 and 4 T.
Cornwall. Emslie, 546; 2 and 4 T.
Cortland. Grover, 99; 1 and 3 W.
Constantia. D. B. Lewis, 419; 2 and 4 S.
Copenhagan. F. M. Leonard, 525; S.
Coxsackie. Hollister, 27; F.
Cropseyville. H. Ensign, 558; 1 and 3 S.
Crown Point Centre. Harmond, 533; 2 and 4 F.
Cuba. S. F. Bartle, 183; 2 and 4 S.
Dalton. Thompson, 190; 2 S.
Danville. S. H. Hedges, 216; 2 T.
Dayton. B. Merrill, 637; 1 and 3 T.
Delhi. England, 142; M.
Demster. Doyle, 591; 2 and 4 M.
Deposit. Eggleston, 184; 2 and 4 W.
DeRuyter. W. E. Hunt, 376; 2 and 4 T.
Dexter. J. Broadbent, 188; 1 and 3 S.
Dickinson Centre. Robbins, 462; 2, 4 S.
Downsville. Fleming, 280; 1 and 3 S.
Dresden Centre. Lassen, 642; 1 and 3 M.
Dryden. Carpenter, 321; 1 and 3 F.
Dundee. Cook, 71; 1 and 4 W.
Dunkirk. W. O. Stevens, 393; 1 and 3 M.
Eagle Village. Wing, 414; T a. m.
East Albany. Thurlow Weed, 400; W.
E. Randolph. Wiggins, 297; 1 and 3 M.
Eaton. A. A. Morse, 268; 1 and 3 S.
Edwards and Fine. Parmlee, 618; 1 W., 3 Th.
Elbridge. A. Stacey, 647; 2 and 4 T.
Ellenburg Depot. McGregor, 463; 1 S.
Ellenville. Ward, 191; 1 and 3 S.
Ellicottville. S.C. Hayes, 232; 2 and 4 F.
Ellisburg. Calvin Burch, 345; 2 and 4 S.
Elmira. Baldwin, 6; M.
" Col. Hoffman, 606; 1 and 3 F.
" L. Edgar Fitch, 165; 1 and 4 M.
Elmira. ————, 650; alt. M.
Erin. W. H. Gregg, 430; 1 and 3 S.
Esperance. Turnbull, 157; 1 and 3 S.
Evans Mills. C. Wilkie, 334; 1 and 3 S.
Fabius. Orrin Allen, 54; 1 and 3 S.
Fair Haven. Hudson, 159; S.
Fairport. E. A. Slocum, 211; 1 and 3 T.
Farmer Village. Avery, 438; 2 and 4 F.
Felt's Mills. C. R. Glass, 409; 1 and 3 S.
Findley's Lake. Union, 407; 1 and 3 S.
Flatbush. Kerswell, 149; 2 and 4 T.
Florence. Evan Jones, 602; 2 and 4 T.
Flushing. Huntsman, 50; 2 and 4 Th.
Fonda. Vanderweer, 57; 1 and 3 F.
Forestport. H. Walker, 181; 1 and 3 S.
Forestville. G. L. Pierce, 439; 1 W.
Fort Ann. L. Washburn, 335; 1 and 2 S.
Fort Edward. E. Mills, 491; 2 and 4 Th.
Fort Plain, Klock, 70; S.
Franktort. F. Mann, 604; 2 and 4 F.
Franklin. F. T. Hine, 132; 1 and 3 S.
Franklinville. Crosby, 508; 1 and 3 M.
Fredonia. E. B. Holt, 403; 2 and 4 S.
Friendship. Hatch, 241; 2 and 4 S.
Fremont Centre. Bell, 374; 2 and 4 S.
Fullerville. H. O. Kelly, 550; 1 and 3 Th.
Fulton. D. F. Schenck, 271; T.
Gainesville. Lawrence, 301; 1 and 3 S.
Galway. W. B. Carpenter, 634; 1 and 3 S.
Gansevoort. S. S. Onley, 253; T.
Geneva. Swift, 94; M.
Genesseo. A. A. Curtis, 392; 2 and 4 M.
Genoa. G. & C. Robinson, 230; 1 and 3 S.
Georgetown. C. W. Miner, 624; 1 and 3 S.
Gilbertsville. Musson, 223; 2 and 4 S.
Glen Cove. Downing, 356; 1 and 2 T.
Glen's Falls. E. M. Wing, 147; 2 and 4 M.
Gloversville. Cauby, 17; F.
" Col. Sammons, 242; F.
Goshen. Cummins, 176; 2 and 4 M.
Gouverneur. Barnes, 156; 2 and 4 Th.
Gowanda. Derby, 359; 2 and 4 T.
Grahamville. D. Teller, 431; 1 S.
Granville. H. E. Howard, 267; 1 and 3 T.
Great Valley. Rust, 357; 2 and 4 S.
Greene. O. G. Banks, 137; 1 and 3 S.
Greene Island. Gilbert, 519; 2 and 4 Th.
Greenport. Hunting, 353; 1 and 3 Th.
Greenwich. A. M. Cook, 326; 1 and 3 F
Greenwood. White, 561; 1 and 3. W.
Groton. L. D. Allen, 260; 1 and 3 S.
Haisey Val. Hagardorn, 505; On Call.
Hamburg. N. J. Swift, 440; 1 and 3 M.
Hamden. Brice, 612; 4 F.
Hamilton. Brooks, 272; 1 and 3 Th.
" Canada. Cook, 472; 1 and 3 F.
Hammondsport. Brundage, 470; 2, 4 Th.
Hancock Jn. Plaskett, 483; 1 and 3 F.
Hannibal. Hannibal, 447; F.
Harrisville. W. S. Austin, 315; 1 and 3 S.
Hartford. N. F. Weir, 453; 2 and 4 S.
Hartland. C. L. Skeels, 349; 2 and 4 T.
Hartwick. H. Dwio, 653; 1 and 3 S.
Havana. Montour, 22; 2 and 4 F.
Haverstraw. Edw. Pye, 179; M.
Hawleytown. Milham, 610; 1 and 3 W.
Hempstead. Baldwin, 544; 2 and 4 W.
Henderson. Piper, 273. 2 and 4 S.
Herkimer. A. Helmer, 404; 1 and 3 T.
Hermon. W. T. Rice, 169, 2 and 4. S.
Henvelton. L. W. Wilson, 580; 2 and 4 F.
Hicks. Logie, 420; 1 and 3 S.
Highland. LeFever, 168; 1 and 3 F.
Highland Falls, Ryder, 598; M.
Highland Mills. Hunter, 622; 1 and 3 F.
Holland. Robt. Orr, 553; On Call.
Holland Patent. Hunt, 510; 1 and 3 S.
Homer. W. Babcock, 105; 2 and 4 T.
Honeoye Falls. Gates, 369; 2 and 4 S.
Hoosick Falls. Wood, 294; 1 and 3 W.
Hornellsville. Doty, 226; 1 and 3 F.
Horicon. Hastings, 513; 1 and 3 S.
Hudson. R. D. Lathrop, 138; 1 and 3 Th.
Hunter. A. N. Baldwin, 263; 2 and 4 S.
Hunts. Hall, 343; 1 and 3 S.
Ilion. Chismore, 110; 1 and 3 F.
Ischua. Fair Oaks, 616; 2 and 4 S.
Ithaca. Sydney, 41; T.
Jamaica. Jamaica, 368; 2 and 4 T.
Jamestown. Brown, 285; Th.
Jasper. Moses Dennis, 583; 1 and 3 S.
Jefferson. Tyler, 131; 1 and 3 F.
Johnsonburg. Buford, 238; 2 and 4 S.
Johnstown. McMartin, 257; W.
Jordan. M. Seger, 405; 1 and 3 W.
Katouah. McKeel, 120; 1 S.

G. A. R. POSTS IN NEW YORK (Continued).

Keene Valley. Livingston, 594; 1 S.
Keesville. Beaumont, 484; 2 and 4 Th.
Kendall. D. Jones, 298; 2 S, 4 M.
Kennedy. Sturdevant, 282; 1 M.
King's Ferry. G. M. Smith, 201; 2 S.
Kingston. Pratt, 127; 2 and 4 W.

Lake George. Latham, 422; 1 and 2 M.
Lansingburg. Bolton, 471; 1 and 3 W.
Lawrens. Hill, 139; S.
Lee Centre. Starr, 56; 2 and 4 S.
Leon. Capt. Fancher, 310; 2 and 4 S.
LeRoy. Stanton, 396; 1 and 3 M.
Liberty. Garrett, 311; 1 S.
Little Falls. Galpin, 19; 1 and 3 F.
Little Valley. Fuller, 246; 1 and 3 S.
Liverpool. Randall, 648; 1 and 3 W.
Livingston Manor. Purvis, 347; 2, 4 M.
Livonia Station. Gilbert, 382; 1 and 3 S.
Locke. C. Guest, 337; S.
Lockport. C. T. Sprout, 76; Th.
Lockwood. Stebbins, 361; 2 and 4 S.
Lodi. A. J. Chestnut, 445; 1 W.
London, Canada. 652; 1 and 3 Th.
Long Is. City. Ringold, 283; 1 and 3 T.
" " Sheridan, 628; 1, 3 W.
Long Lake. W. Wood, 531; 1 S.
Lowville. G. D. Bailey, 200; Th.
Luzerne. B. C. Butler, 316; 2 and 4 T.
Lyndonville. Gilbert, 73; 1 and 3 S.
Lyon Mountain. Tucker, 621; 1 and 3 S.
Lyons. A. D. Adams, 153; T.

Macedon. G. S. Bradley, 450; 1 and 3 W.
Machias. Phillips, 329; 1 and 3 F.
Maine. Howard, 474; S.
Malone. Ringold, 283; 1 and 3 F.
Manlius. G. H. Bolster, 608; 2 and 4 F.
Marathon. H. Clark, 154; 1 and 3 S.
Marcellus. J. Jones, 358; 2 and 4 W.
Marion. J. B. Burrud, 444; S.
Marlboro. Ketcham, 495, 2 and 4 Th.
Masonville. Wells, 180; S.
Massena. H. Anderson, 425; 1 and 3 T.
Matteawan. Howland, 48; T.
Maysville. Carpenter, 308; 1 and 3 Th.
McDonough. W. A. Miles, 442; 2 S.
McGrawville. Tarbel, 476; 1 and 3 M.
McLean. J. C. Hatch, 540; 1 and 3 S.
Mechanicsv'l. Col. Ellsworth, 619; 1, 3 F.
Mecklenburgh. E. Grant, 446; 1 S.
Medina. S. J. Hood, 91; 1 and 2 T.
Merrifield. S. Cornwall, 632; 1 and 3 F.
Mexico. M. Richards, 367; 1 and 3 F.
Middleburgh. Stanton, 28; 1 and 3 T.
Middleport. H. L. Smith, 178; 2, 4 Th.
Middletown. Lyons, 266; 2 and 4 F.
Millerton. H. Grindley, 617; 1 and 3 S.
Millport. W. Dean, 416; 2 and 4 W.
Montgomery. C. Judson, 536; S.
Monticello. Ratcliff, 205; 1 and 3 F
Mooers. Angell, 411; 2 and 4 M.
Moravia. G. C. Stoyell, 155; S.
Moriah Centre. Stevenson, 102; 2, 4 S.
Morris. Geo. Kidder, 61; 1 and 3 S.
Morristown. Hooker, 415; 1 and 3 S.
Morrisville. Tillinghast, 543; 2 and 4 S.
Mottville. Porter, 164; 1 and 3 Th.
Mt. Morris. J. E. Lee, 281; 2 and 4 T.
Mt. Vernon. Farnsworth, 170; 1, 3 F.

Napanoch. Brankstone, 146; 4 S.
Naples. Bingham, 74; 2 and 4 S.
Nassau. J. D. Coleman, 545; 1 and 3 S.
Natural Bridge. Sherman, 588; 1, 3 S.
Newark. W. B. Vosburgh, 99; M.
Newark Valley. Williams, 245; 1, 3 S.
New Baltimore. Bliss, 305; W.
New Berlin. L. E. Tew, 388; 1 and 3 T.
New Brighton. Shaw, 112; 2 and 4 W.
Newburgh. Ellis, 52; F.
" Fullerton, 589; Th.
Newfane. Branker, 547; 1 and 3 W.
Newfield. Gregg, 123, 2 and 4 T.
New Paltz. Elting, 212; 2 and 4 F.
New Rochelle. Flandreau, 509; 2, 4 W.
Newtown. R. J. Marks, 560; 2 and 4 M.

NEW YORK CITY.

Phil Kearney, 8; 1 and 3 W.
Abraham Lincoln, 13; 2 and 4 W.
Sumner, 24; 2 and 4 M.
James C. Rice, 29; 2 and 4 F.
Koltes, 32; 1 and 3 F.
Geo. G. (Meade,) 38; 2 and 4 F.
W. D. Kennedy, 42; 2 and 4 W.
Reno, 44; 2 and 4 T.
Robt. Anderson, 58; 2 and 4 W.
J. L. Riker, 63; 2 and 4 M.
Ellsworth, 67; 1 and 3 M.
Gen. Jas. Shields, 69; 2 and 4 T.
Farragut, 75; 2 M.
Gen. Jas. Wadsworth, 77; 2 and 4 M.
Cameron, 79; 2 and 4 Th.
John A. Rawlins, 80; 2 and 4 T.
Oliver Tilden, 96; 2 and 4 T.
E. A. Kimball, 100; 1 and 3 Sat.
Geo. Washington, 103; Once Mo.
Dahlgreen, 113; 1 and 3 T.
Joe Hooker, 128; 2 and 4 F.
John A. Dix, 135; 1 and 3 T.
Vanderbilt, 136; 2 and 4 Th.
LaFayette, 140; 1 and 3 F.
Judson Kilpatrick, 143; 2 and 4 M.
Alex. Hamilton, 182; 1, 3 and 5 Th.
Sedgwick, 186; 2 and 4 T.
Steinwehr, 192; 1 and 3 M.
Phil Sheridan, 233; 1 and 3 T.
J. A. Andrews, 234; 1 and 3 Th.
Thaddeus Stevens, 235; 3d W.
W. S. Hancock, 259; 2 and 4 T.
Gilsa, 264; 2 and 4 W.
E. D. Morgan, 307; 2 and 4 M.
Peter Cooper, 313; Th.
Adam Goss, 330; T.
A. S. Williams, 394; 2 and 4 Sat.
J. E. Bendix, 402; 2 and 4 T.
Fred Hecker, 408; 1 and 3 Th.
Gen. M. Corcoran, 427; 1 and 3 W.
Veteran, 436; 2 and 4 Th.
Musician, 452; 4th Th.
Noah L. Farnham, 458; 2 and 4 W
Volunteer, 459; 1, 3 and 5 M.
Naval 516; 2 and 4 M.
Ed. H. Wade, 520; 2 and 4 W.
Gen. C. B. McClelland, 552; 1 and 3 W.
Gen. Jas. McQuade, 557; W.
W. G. Mitchel, 559; 1 and 3 W.
Gen. T. F. Meager, 567; 1 and 3 S.
Horace Greeley, 577; 3d Sunday.
H. B. Claflin, 578; 1 and 3 M.
Lloyd Aspinwall, 600; 1 and 3 Th.
James Monroe, 607; 1 F.
Hans Powell, 638; 2 and 4 S.

New York Mills. Ross, 31; 2 and 4 F.
Nichols. Warwick, 529; 2 and 4 T.
Nicholoville. Sanford, 473; 1 and 3 F.
Nineveh. H. Williams, 150; 1 and 3 S.
No. Bangor. Dutton, 449; 1 and 3 W.
No. Collins. S. C. Noyes, 220; 2 and 4 M.
No. Hector. D. R. Smith, 423; 2, 4 W.
No. Lawrence. Howland, 631; 2, 4 F.
Northport. S. Ackerley, 426; 1 and 3 T.
Northville. Matherson, 322; S.
Norwich. E. B. Smith, 83; T.
Norwood. Capt. L. Priest, 167; 1, 3 S.
Nunda. C. Wadsworth, 417; 2 and 4 T.
Nyack. Waldron, 82; 1 and 3 M.

Odessa. Phineas Catlin, 341; 1 and 3 S.
Ogdensburg. Ransom, 354; F.
Olcutt. S. B. Kemp, 108; 2 and 4 W.
Olean. G. D. Bayard, 222; 1 and 3 W.
Oneonta. E. D. Farmer, 119; T.
Oneida. J. R. Stewart, 174; 2 and 4 F.
Ontario. M. M. Fish, 406; 1 and 3 W.
Onoville, —— 651; 2 and 4 S.
Orwell. S. M. Olmstead, 387; 2 and 4 F.
Oswego. J. D. Obrian, 65; 1 and 3 F.
" M. H. Stacy, 586; 2 and 4 W.
Otego. C. A. Shepherd, 189; S.
Ovid. C. T. Harris, 325; 2 and 4 W.
Owego. Babcock, 59; W.
" L. W. Truesdall, 646; Th.
Oxford. E. E. Breed, 196; 2 and 4 F.

Palmyra. J. A. Garfield, 193; 1 and 3 F.
Painted Post. Erwin, 611; 2 and 4 F.
Panama. P. Cook, 389; 2 and 4 F.
Parish. G. W. Simons, 599; 2 and 4 S.
Parishville. Rockwell, 328; 1 and 3 S.
Patchogue. R. J. Clark, 210; 1 and 3 W.
Pavilion. J. M. Hutchinson, 243; 1, 3 F.
Peekskill. A. Vosburg, 95; 1 and 3 F.
Penn Yan. J. B. Sloan, 93; 1 and 3 W.
Perry. J. P. Robinson, 101; 1 and 3 S.
Phelps. J. B. Murray, 597; 2 and 4 W.
Philmont. Byron Lockwood, 118; W.
Phoenix. Joe Gould, 145; 2 and 4 M.
Pike. Garfield, 229; 1 and 3 S.
Pine Bush. James Henry, 592; 4 S.
Pittsford. E. J. Tyler, 288; 1 M.
Plattsburgh. W. H. Benedict, 366; 2 and 4 W.
Prattsburgh. —— 649; 2 and 4 Th.
Port Jefferson. Conklin, 637; 1, 3 F.
Port Richmond. Richmond, 624; 1, 3 S.
Port Leyden. Batchford, 305; 1, 3 S.
Port Jervis. Carroll, 579; M.
Port Byron. Lockwood, 175; M.
Portville. H. Wessell, 85; 1 and 3 W.
Port Chester. Lawrence, 378; 2 and 4 T.
Portlandville. Olcutt, 522; 1 and 3 F.
Potter. Hayes, 115; 1 and 3 S.
Potsdam. Marsh, 214; 2 and 4 M.
Poughkeepsie. Hamilton, 20; W.
" D. B. Slight, 331; M.
Prospect. Thomas, 39; 1 and 3 W.
Pulaski. I. G. Button, 111; 1 and 3 S.
Pulteney. H. C. Lyon, 535; 1 and 3 T.

Ransomville. McCullem, 228; 2 and 4 S.
Rathbonville. Jones, 579; 1 and 3 S.
Redfield. S. C. Gaylord, 262; 1 and 3 F.
Redwood. J. B. Campbell, 424; 1, 3 W.
Rhinebeck. Armstrong, 104; 2 and 4 F.
Richburg. C. Maxson, 249; 1 and 3 W.
Richfield Springs. Weldon, 256; 2, 4 S.
Richford. Belden, 342; S.
Richville. G. A. Rich, 468; 1 and 3 T.
Rochester. O'Rorke, 1; Alt. W.
" G. H. Thomas, 4; 2 T.
" Peisssmer, 106; 1 and 3 T.
" C. J. Powers, 391; M.
" E. G. Marshall, 397; W.
Rockland. W. T. Morgan, 293; 1 and 3 S.
Rome. Skilling, 47; Th.
Rondout. Gen. Grant, 566; 2 and 4 T.
Rose. J. E. Sherman, 401; T.
Roslyn. —— 654; 1 and 3 T.
Rushville. Scott, 319; 1 and 3 T.

Sacketts Harbor. Barnes, 360; 1, 3 S.
Sag Harbor. E. Rose, 360; 2 and 4 T.
Salamanca. Sherwood, 380; 2 and 4 F.
Salem. A. L. McDougall, 570; 1, 3 F.
Salisbury Centre. Burrill, 503; 1, 3 W.
Sanborn. Alex Mabon, 125; 1 and 3 T.
Sand Bank. E. L. Bentley, 265; 2, 4 S.
Sandy Creek. Barney, 217; 2 and 4 S.
Sandy Hill. Collins, 587; 2 and 4 W.
Saranac. J. S. Stone, 352; 2 and 4 S.
Saratoga Springs. Wheeler, 92; Th.
" " McKean, 498; 1 M.
Saugerties. J. R. Tappan, 215; 1, 3 T.
Sarona. Knox, 549; 1 and 3 S.
Schaghticoke. Hartshorn, 487; 2, 4 S.
Schenectady. Wm. Horsfall, 40; F.
Schenevus. Brown, 15; 1 and 3 S.
Schoharie. S. H. Mix, 134; 1 and 3 T.
Scriba. O'Connor, 573; 1 and 3 W.
Schroon Lake. Thomas, 395; 1 and 3 S.
Schuylerville. Frank Norton 116; Th.
Scio. Hakes, 261; 1 and 3 S.
Scott. Scott, 574; 2 and 4 S.
Semphronins. Semphronins, 479; 1, 3 S.
Seneca Falls. Cross, 78; 2 and 4 M.
Sherman. Sheldon, 295; 1 and 3 F.
Sherburne. Plumb, 493; 2 and 4 W.
Shortville. Herrendun, 107; 1 and 3 T.
Short Tract. Van Nostrand, 603; 2 F.
Sidney. Bradford, 177; S.
Silver Creek. Staring, 523; 2 and 4 W.
Sinclairville. Drake, 317; 1 and 3 T.
Sing Sing. Morell, 144; M.
Slaterville. Henry Wilson, 68; 1, 3 S.
Smyrna. S. Weaver, 576; F.
Sodus. Dwight, 109; W.
So. Onondaga. Knapp, 340; 2 and 4 S.
So. Dayton. Nash, 386; 1 and 4 F.
So. Otselic. J. C. Parce, 456; 1 and 3 T.
So. New Berlin. Jackson, 489; 2, 4 T.
So. Glens Falls. S. B. Little, 605; T.
So. W. Oswego. Stevenson, 609; 1, 3 T.
So. Butler. Remington, 501; 2 and 4 S.
Spencer. Dawson, 464, 2 and 4 F.
Spencerport. Martindale, 270; 1, 3 F.
Springville. W. Craig, 87; 1 and 3 F.
Springwater. W. B. Hazen, 518; 1 S.
Stanards Corners. W. Rolf. 332; 1, 3 S.
Stanford. J. A. Logan, 477; 2 and 4 M.
Stillwater. G. Thomas, 480; 1 and 3 T.
St. Johnsville. A. Smith, 336; 1 and 3 T.
Stockton. J. F. Smith, 429; 1 and 3 S.
St. Regis Falls. Durkee, 504; 2 and 4 T.
Suffern. J. P. Jenkins, 521; 1 and 3 F.
Suspension Bridge. Donelly, 133; 2 T.
Syracuse. Root. 151, 2 and 4 Th.
Syracuse. Lilly 66; 2 and 4 F.

Taberg. Bailard, 551, 1 and 3 S.
Tarrytown. W. B. Burnett, 496; 1, 3 T.
Theresa. G. U. Flower 306; 1 and 3 M.
Three Mile Bay. Mayhew, 441; 1, 3 Th.
Thurston. Logie, 469; 1 and 3 S.
Ticonderoga. Alfred Weed, 252; 1, 3 F.
Tonawanda. Winfield B. Scott, 129; W
Toronto, Canada. 532; 1 and 3 Th.
Tottenville. Lenhart, 163; 1 and 3 T.

G. A. R. POSTS IN NEW YORK (Continued).

Troy. G. L. Willard, 34; F.
" W. B. Tibbetts, 141; 1 and 3 M.
" and Sand Lake. John McConike, 185; 1 and 3 Th.
" John A. Griswold, 338; 2, 4 W.
Troupsburgh. Whittlesay, 350; 2, 4 S.
Trumansburg. Tremain, 572; 1 and 3 F.
Truxton. V. Baker. 517; 2 and 4 S.
Tully. Goodell, 593; 2 and 4 S.
Unadilla. C. C. Siver, 124; S.
Union. Whittlesay, 350; 1 and 3 S.
Union Springs. Hoff, 494; 1 and 3 T.
Utica. J. F. McQuade, 14; 1 and 3 W.
" W. R. Reynolds, 36; 1 and 3 W.
" Bacon, 53; Th.
" Fritz Hararr, 437; 2 and 4 W.
Valatie. T. M. Burt, 171; 1 and 3 M.
Van Ettenville. Maxwell, 454; 1, 3 S.
Van Hornesville. Wendall, 40; 2, 4 S.
Vermillion. H. Sherman, 434; 2 and 4 S.
Vernon J. E. Jenkins, 526; 1 and 3 S.
Verona. J. H. Warren, 615; 1 and 3 S.
Vestal. LaGrange, 596; 1 S.
Vienna. G. B. Meays, 537; 1 and 3 W.
Virgil. Harrison Owen, 639; 1 and 3 S.
Waddington. W. Dalzell, 530; 1, 3 M.
Wadhams Mills. S. C. Dwyer, 528; 3 F.
Walden. Fairchild, 564; 1 and 3 T.
Walker Valley. Evans, 571; 2 and 4 S.
Walton. Ben Marvin, 209; M.
Wappinger Falls. Ketchum, 88; 1, 3 S.
Warrensburgh. Charette, 558; 2, 4 S.
Warsaw. Gibbs, 130; 1 and 3 M.
Warwick. M. Mulery, 595; 2 and 4 W.
Washington Mills. G. W. Chadwick, 413; 2 and 3 S.
Washingtonville. Nicholl, 543; 2, 4 T.
Waterford. Gen. Sheridan, 630; 1, 3 F.
Waterloo. Tyler J. Snyder, 72; F.
Watertown. J. Spratt, 323; 2 and 4 M.
Waterville. Rowell, 23; 1 and 3 Th.
Watkins. D. W. Washburn, 515; 2, 4 F.
Watts Flats. Conway Ayres, 512; S.
Wayland. T. Schlick, 314; 1 F.
Waverly. W. C. Hull, 461; W.
Webster. T. Farr, 275; 1 and 3 S.
Weedsport. J. E. Whitcshe, 166; 1, 3 S.
Wells. W. H. Whitman, 486; 4 S.
Wellsburgh. Bingham, 555; 1 and 3 S.
West Bloomfield. Sheridan Crandall, 225; 2 and 4 S.
West Hurley. W. A. VanRenssel'r, 626; 2 and 4 Th.
West Troy. Patrick Kane, 312; 1 Th.
Westfield. W. Sackett, 324; Alt. F.
Weston. Phillip Beach, 455; 1 and 3 S.
Westburg. Godfrey Weitzell 457; S.
West Amboy. Chauncy Gardner, 585; 2 and 4 S.
West Winfield. Britton, 364; 2 and 4 W.
Whitesville. Sawyer, 333; 1 and 3 S.
White Plains. Cromwell, 466; 1, 3 Th.
Whitehall. A. H. Tanner, 563; 2 and 4 T.
Whitney's Point. Eldridge, 199; S.
Wilson. Peter A. Porter, 126; Th.
Williamson. Hance, 320; 2 and 4 Th.
Wilmington. C. H. Hammond, 465; 1 S.
Williamstown. H. T. Mellen, 497; 2, 4 S.
Willink. Arthur Smith, 506; 1 M.
Willsborough. O. Smith, 541; 1 and 3 W.
Windsor. S. L. Judd, 377; 2 and 4 S.
Wiscoy. Burnside, 237; 2 and 4 S.
Wolcott. Keeslor, 55; W.
Woodburne. Hammond, 344; 2 and 4 S.
Woodhull. J. I. Warner, 565; 1 and 3 T.
Worcester. Jonson, 25; 2 and 4 T.
Worthville. E. S. Gillett, 556; 2 and 4 S.
Wurstboro. Waterburg, 213; 2 S.
Wyoming. C. W. Bills, 291, 2 and 4 M.
Yonkers. Kilching, 60; 2 and 4 W.
" Jn. C. Fremont, 590; 4 Th.
Yorkshire Centre. Howell, 390; 1, 2 M.

G. A. R. POSTS IN NORTH DAKOTA (32). DEPARTMENT ORGANIZED FEBRUARY 27TH, 1883.

Ashley. Zach. Chandler, 36; 1 and 3 T.
Bismarck. McPherson, 2; 2 and 4 Th.
Bottman. U. S. Grant, 34; 1 F.
Carrington. John A. Logan, 25; 1 S.
Casselton. John Brown, 14; 1 T.
Cooperstown. Rockwell, 23; 1 and 3 S.
Devil's Lake. Gen. G. Crook, 33; 1, 3 F.
Edgerly. Col. Sanders, 29; 2 and 4 W.
Ellendale. J. A. Spellman, 13; 1 and 3 S.
Fargo. John F. Reynolds, 5; 1 and 3 M.
Foreman. Ambrose Freeman, 18; 1 T.
Fort Yates. Geo. A. Custer. 1; M.
Grafton. L. Mel. Hamilton, 15; 1, 3 S.
Grand Forks. Gorman, 6; 2 and 4 S.
Hunter. Jn. W. McLane, 21; 1 and 3 Th.
Jamestown. Wm. H. Seward, 8; 1, 3 T.
Larimore. Appomattox, 24; 1 and 3 S.
Leonard. John W. Geary, 26; 1, 3 W.
Lisbon. Abercrombie, 11; S.
Mandan. John B. King, 10; 1 F.
Mayville. Gen. Farnsworth, 30; e. o. S.
Minnewaukan. Crittenden, 31; 1 S.
Minot. Abraham Lincoln, 25; 2 S. af.
New Rockford. R. Cummings, 19; L. S.
Oakes. Gen. Burnside, 28; 1 S.
Pembina. Worden, 12; 2 M.
Sherbrooke. Geo. P. Foster, 22; L. S.
Steele. Winfield Scott, 4, 1 and 3 S.
Tower City. John B. Raymond, 17; F.
Valley City. J. S. Weiser, 9; 1 and 3 T.
Wahpeton. Sumner, 7; 1 and 3 W.
Washburn. Washburn, 32; 2 S.

G. A. R. POSTS IN OHIO (736). DEPARTMENT ORGANIZED JANUARY 30TH, 1867.

Aberdeen. G. B. Bailey, 215; 1 and 3 M.
Ada. Carman, 101; M.
Adamsville. Fred Aller, 412; T. ca. mo.
Adelphi. L. M. Buchwalter, 460, 4 S.
Agosta. W. Leggitt, 436; 2 and 4 S.
Al. Rob't O. Nobbs, 521; S.
Aid. Tom Lambert, 509; e. o. week.
Akron. Buckley, 12; F.
Alliance. John C. Fremont, 729; M.
Alton. Thompson Blair, 421; 2 S.
Amanda. McPherson, 267; M, m.
Amelia. G. W. Robinson, 487; 2 and 4 T.
Amesville. W. T. Johnston, 604; 4 S.
Andover. Hiram Kile, 80; 1 and 3 S.
Ansonia. Fifer, 632; 2 and 4 T.
Antioch. Lieut. Boyd, 540; S. m.
Antwerp. W. H. Doering, 247; F.
Apple Creek. Jn. Dunn, 674; 1, 3 F.
Arcanum. Roser, 379; 1 and 3 M.
Arlington. Wellser, 266; 1 M.
Armstrong's Mills. Hess, 595; 4 S.
Ashland, Andrews, 132; 1 and 3 W.
Ashley. J. E. Coomer, 281; 1 and 3 F.
Ashtabula. Veteran, 4; M.
Ashville. W. H. Morral, 167; Alt. S.
Athens. C. Golden, 89; 1 T and 3 S.
Attica. Rice and Creglow, 112; 3, 4 W.
Austinburgh. C. E. Austin, 11; 1, 3 F.
Avon. J. Harrison, 550; 1 and 3 S.
Bainbridge. Serg't. McKell, 42; Th.
Baltimore. Col. Cupp; 263; 2 and 4 W.
Barlow. Barlow, 434; al. S.
Barnesville. Rob't Hiles, 220; Tu.
Bartlett. Bartlett, 528; S.
Batavia. Jesse Ellis, 740; twice mo.
Beach City. Cotton, 510; 2 and 4 T.
Beallsville. Danford, 606; Mo.
Beaver. Westfall, 599; 1 and 3 S.
Bedford. R. Dunham, 177; 1 and 3 S.
Bellaire. Spangler, 99; 2 and 4 T.
Belle Center. Simpson, 370; 2 and 4 T.
Bellefontaine. Reynolds, 44; 1 and 3 T.
Bellevue. C. B. Gambee, 33; 2 and 4 F.
Belleville. M. Moody, 314; 1 and 3 S.
Belmore. Cook. 92; T.
Belpre. Col. Melvin Clarke, 459; 1 S.
Benton Ridge. Engle, 109; 2 and 4 S.
Bentonville. Phillips, 714; M, mo.
Berea. Borea, 543; 1 and 3 F.
Berlin Centre. Kirskbride, 600; 1, 3 S.
Berlin Heights. Fowler, 153; 1 and 3 S.
Bethel. L. W. Frazier, 271; F.
Bettsville. F. M. Lutz, 174; 1 and 3 W.
Beverly. Dick Cheatham, 317, 4 S.
Big Prairie. Charlton, 428; 1 S.
Black Creek. J. Cross, 691; 1 and 3 S.
Bladensburgh. Opdyke, 486; F, 1 mo.
Blanchester. J. Casto, 342; 1 and 3 F.
Bloomdale. Urie, 110; 1 and 3 T.
Bloomingburgh. M. Judy, 480; 2, 4 T.
Bloomville. Brown, 191; F and 4 W.
Blue Creek. Bailey, 610; 1 and 3 S.
Bluffton. Hamilton, 262; 2 and 4 Th.
Bolivar. F. Lawrens, 648; T mo.
Bourneville. Silas D. Prather, 530; 1 S.
Bowerston. R. M. Lyon, 405; 2 and 4 F.
Bowling Green. Wiley, 46; 2 and 4 W.
Braceville. Merwin, 639; 1 and 3 S.
Bradford. Arnold, 161; 1 and 3 S.
Bradner. Hamilton, 90; al. S.
Brandon. Fry, 706; 1 and 3 M.
Brecksville. Logan 282; 1 and 3 M.
Bremen. J. Rowles, 411; W, 1 mo.
Bridgeport. M. Brannm, 221; F.
Bristolville. Brooks, 2; 1 and 3 T.
Brooklyn Village. Brooklyn, 368; 2 and 4 Th.
Brookville. F. Marshall, 587; 3, 4 M.
Broughton. Ely Crosby, 513; 1, 3 M.
Brown. J. Smith, 538; 1 and 3 S.
Brownsville. Hamilton, 311; 1, 3 W.
Bryan. Evans, 149; W.
Buchtel. Tom Dew, 288; 1 and 3 Th.
Bucyrus. Keller, 128; Th.
Buford. E. L. Hughes, 640; 2 M, 4 S.
Burbank. Jas. Young, 376; 2 and 4 T.
Burgh Hill. McFarland, 291; 2 and 4 S.
Burton. Patchen, 229; 1 and 3 T.
Butler. Samuel Bell, 533, 1 and 3 Th.
Byesville. D. Kimball, 662; 2 and 4 M.
Byhalia. Mitchell 593; 2 and 4 F.
Cadiz. J. S. McCready, 475; 2, 4 Th.
Caldwell. Noble, 491; 1 and 3 Th.
Caledonia. Myers, 586; 3 and 4 W.
Camba. S. Cherrington, 614; 1 Th.
Cambridge. Cambridge, 343; 2, 4 M.
Camden. R. Mitchell, 361; W.
Cameron. R. Wilson, 373; 1, S.
Canal Dover. Ricksecker, 469; 4, S.
" Fulton. C. Fulton, 385; 2, 4 T.
" Winchester. Cannon, 261; 2, 4 F.
Canton. Canton, 25; 1 and 3 W.
Carbon Hill. L. Devol, 315; 1 and 3 T.
Cardington. J. St. John, 82; 1, 3 W.
Carey. Col. Crawford, 173; 3, 4 W.
Carroll. E. B. Ricketts, 246; F.
Carrollton. McAllister, 212; 1, 3 T.
Carthage. R. L. McCook, 30; 2, 4 S.
Castalian. Thos. Neill, 423; 2 and 4 S.
Catawba. McConkey, 391; 1 and 3 T.
Cecil. Jn. S. Snooks, 324; 3 S.
Cedar Valley. Winkler, 694; 1, 3 M.
Cedarville. Currie, 94; 1 and 3 F.
Celina. Celina, 710; 1 and 3 S.
Centreburgh. Debolt, 396; M. mo.
Chagrin Falls. N. L. Morris, 40; 2, 4 S.
Chandlersville. Robinson, 651; 1, 3 S.
Chardon. Reed, 387; 1 and 3 S.
Charloe. T. J. May, 703; 2 and 4 S.
Chester. Russell, 258; 4th S.
Cheshire. B. Schuler, 605; 2 and 4 Th.
Chester Hill. T. J. Mercer 529; S. mo.
Chesterville. C. Orr, 501; 2 and 4 T.
Chicago. A. J. Sykes, 355; al. W.
Chillicothe. Brown, 162; 1 and 3 M.
" Wright, 558; 2 and 4 M.
Christiansburgh. Ross, 473; 1 and 3 T.
Cincinnati. Geo. H. Thomas, 13; M.
" W. H. Lytle, 47; Th.
" Israel Ludlow, 76; 1, 3 M.
" Whiteom, 139; 2 and 4 Th.
" Wm. Nelson, 186; Th.
" August Willich, 195; S.
" R. M. Moore, 199; 1, 3 W.
" Com. Foote, 200; 1, 3 T.
" U. S. Grant, 340; T.
" Jones, 401; 1 and 3 Th.
" Col. Shaw, 580; 2 and 4 F.
" Hecker, 638; M.
Circleville. Groce, 156; 2 and 4 T.
" Wyatt, 716; 2 and 4 W.

G. A. R. POSTS IN OHIO (Continued).

Clarington. J. Dennie, 277; 1 and 4 F.
Clarksburgh. P. Timmons, 371; S. m.
Clarksfield. J. C. Ronk, 305; 2 and 4 S.
Claysville. Martin, 665; Th. mo.
Cleveland. Memorial, 141; W.
" Commodore Perry, 350; W.
" T. A. Stevens, 390; 1, 3 F.
" J. B. Steedman, 399; Th.
" Cleveland City, 403; S.
" O. J. Crane, 553; 1 and 3 W.
" Forest City, 556; 1 and 3 Th.
Cleves. Chas. S. Hayes, 224; 1 and 3 T.
Clyde. Eaton, 55; 2 and 4 Th.
Coalton. Col. Dove, 301; 2 and 4 S.
Colebrook. L. D. Kee, 378; al. S.
Collins. Townsend, 414; 2 and 4 Th.
Collinwood. Brough, 359; 2 and 4 S.
Colton. Phil Hendrix, 201; al. S.
Columbiana. Garfield, 136; 2 and 4 M.
Columbus. J. C. McCoy, 1; M.
" Joshua M. Wells, 451; Th.
" E. J. Beers, 575; 1 and 3 Th.
Columbus Grove. Oglevie, 64; 1, 3 Th.
Conneaut. Custer, 9; 2 and 4 F.
Continental. Drake, 718; M.
Conway. Capper, 236; 1 and 3 S.
Coolville. Center, 312; S. m.
Corning. John H. Kelly, 276; S.
Cortland. B. Coburn, 466; 2 and 4 T.
Coshocton. R. Lanning, 69; 2 and 4 Th.
Covington. Langston, 299; 2 and 4 F.
Crestline. Snyder, 129; 1 and 3 F.
Creston. Arthur Strong, 170; 2, 4 T.
Crown City. Gen. Crook, 325; 1, 4 S.
Culberston. Jacob Boles, 551; 2, 4 Th.
Cumberland. Cumberland, 216; S.
Cutler. Cutler, 502; e. o. w.
Cuyahoga Falls. Eadie, 37; W.

Danville. Le Roy Baker, 120; 2 M.
Dayton. Old Guard, 23; 2 and 4 M.
" Hiram Strong, 79; 1 and 3 Th.
" Dister, 446; 1 and 3 Th.
" Wm. Birch, 601; 1 and 3 Th.
" Martin R. Delany; 1 W.
Dean. Wm. Earnshaw, 590; 1 and 3 S.
Deavertown. Driggs and Martin, 392; 1 and 3 W.
Deersville. J. A. Norris, 495; 1 and 3 S.
Defiance. Bishop, 22; Tu.
De Graff. Jos. Sailor, 440; 1 S.
Delaware. G. B. Torrence, 60; 1, 3 T.
Dell Roy. B. F. Potts, 438; 1 and 3 S.
Delphos. Reul, 95; 1 and 3 F.
Delta. McQuillan, 171; 2 and 4 W.
Dent. J. H. Jackson, 689; 1 and 3 T.
Deshler. L. S. Holmes, 49; T.
Dexter. Miles Standish, 430; 1 S.
Dexter City. J. M. Mosely, 470; e. o. w.
Doylestown. Galehouse, 207; 1 and 3 S.
Dresden. Major Cass, 415; 2 and 4 Th.
Dublin. Cicero Davis, 514; 1 and 3 S.
Dunbarton. Harrison Frazier, 398; S.
Dunbridge. R. Stewart, 690; 1 and 3 M.
Duncan's Falls. Brown, 380; 1 and 3 S.
Dunkirk. Edgar, 102; T.
Dupont. Weiser, 93; F.

Eagle Mills. Walker, 720; 1 and 3 S.
East Liverpool. Gen. Lyon, 44; F.
E. Palestine. Chamberlain, 86; ev. o. m.
East Trumbull. Union. 483; 1 and 3 S.
Eaton. Mulhare O'Cain, 3; S.
Edgerton. W. A. Slaughter, 568; T.
Edinburgh. Douthett, 377; 1 and 3 F.
Edon. Boon, 227; 1 and 3 S.
Elm Grove. Wm. Kimble, 728; 1, 3 T.
Elmore. Robt. H. Caldwell; alt. M.
Elyria. Richard Allen, 65; 2 and 4 F.
Empire. J. H. Atkinson, 332; 2 and 4 S.
Enon. Jas. B. Cross, 367; T.
Essex. Allen Roberts, 733; alt. T.
Eureka. D. L. Morton, 363; 2 M.
Evansport. Joseph Rath, 402; S.
Ewington. D. W. Shenfield, 734; 1 S.

Fairfax. Thomas Noland, 659; S. mo.
Fairfield. Steel, 623; 3 T.
Fairview. Fairview, 576; 1 and 3 M.
Farmer. Lew Bowker, 725; 2 and 4 F.
Fayette. Stout, 108; 2 and 4 W.
Fayetteville. H. McCarthy, 307; alt. S.
Felicity. F. H. Woods, 443; 2 and 4 S.
Findlay. Stoker, 54; M.
" J. M. Scott, 163; F.
Flat. Sam Slavens, 375; 2 and 4 S.
Fletcher. Devinney, 248; 1 and 3 S.
Flushing. Mitchel-Bethel, 315; 1, 3 S.
Fly. D. B. Fearing, 400; M.
Forest. Stanley, 283; 2 and 4 W.

Fort Recovery. Harrad. M'Daniel, 181; 1 and 3 T.
Fostoria. Norris, 27; 2 and 4 M.
Frankfort. C. W. McNeil, 645; S. mo.
Franklin. John Kell, 241; 2 and 4 Th.
Frazeysburgh. Griffee, 331; T. mo.
Fredricksburgh. Col. Mast, 305; 2, 4 M.
Fredricktown. J. Young, 539; 1, 3 S.
Freeport. J. H. Reaves, 523; 3 F.
Fremont. E. Rawson, 32; 2 and 3 Th.
" M. Moore, 525; 1 and 3 M.
Friendship. Friendship, 453; 1 S.
Fultonham. Ham. Gardner, 545; F. m.

Gahanna. J. A. Miller, 592; 2 and 4 M.
Galena. Chas. A. Slack, 59; W. alt.
Galion. Dick Morris, 130; 1 and 3 T.
Gallipolis. Cadot, 126; 2 and 4 T.
Garrettsville. M. Horton, 515; 1, 3 F.
Geneva. Bowers, 28; M.
Genoa. Elliott Wyman, 29; 2 and 4 S.
Georgetown. C. B. White, 232; 1, 3 T.
Georgesville. T. Lilly, 345; 1 and 3 S.
German. Reed, 572; 1 and 3 S.
Germano. C. L. Duffield, 339; M. mo.
Germantown. C. Baer, 516; 2 and 4 M.
Gibsonburgh. Canfield, 124; 4 M.
Gilboa. Lindsay, 75; 1 and 3 T.
Gillspieville. J. R. Dixon, 346; 2 F.
Gilmore. M. H. Bartilson, 407; S. mo.
Gnadenhutten. Rank, 534; 1 and 3 S.
Good Hope. H. Rodgers, 682; 1 and 3 S.
Goshen. Kilpatrick, 189; 1 and 4 S.
Grand Rapids. Bond, 24; 1 and 3 S.
Gratiot. Hamilton, 311; 1 and 3 W.
Gratis. Harrison Wright, 497; F.
Graysville. Jesse Hall. 696; 4 S.
Green Camp. John Berry, 437; 1, 3 M.
Greenfield. Gibson, 180; 2 and 4 M.
Green Spring. Potter, 105; 1 and 3 T.
Greenville. Jobes, 157; F.
Greenwich. Greenwich, 279; 2 and 4 M.
Groveport. J. Watson, 464; alt F.

Hagerman. Holdeman, 608; 1 and 3 S.
Hamden Junction. Fenton, 316; 2 S.
Hamilton. Wetsel-Compton, 96; alt. T.
Hannibal. Riethmiller, 658; S. mo.
Hanoverton. Dennison, 251; alt. Th.
Harlem Springs. H. Springs, 624; S mo.
Harmar. C. B. Gates, 452; T.
Harrisburg. Ed. Cronse, 737; 2, 4 Th.
Harrison. John Campbell, 204; 3 Th.
Harrisonville. Sergt. McKenzie, 187; 3 T.
Haskins. Harry Carter, 56; 1 and 3 T.
Havana. Zetus Richards, 631; 2, 4 S.
Hayesville. Armstrong. 278; 1 and 3 T.
Hemlock. W. M. Sanders, 661; 1, 3 S.
Herring. Dexter Gilbert, 417; 1, 3 S.
Hicksville. I. Donafin, 52; 1 and 3 S.
Higginsport. Jas. P. Fyffe. 210; W.
Hilliards. J. A. Spellman, 321; 1, 2 F.
Hillsborough. J. M. Barrere, 205; 4 Th.
Holgate. E. Gleason, 644; 1 and 3 S.
Hollansburgh. Sackman, 618; 2, 4 S.
Homer. T. and J. Dill, 463; 1 and 3 W.
Hopewell. ———, 311; 2, 4 F.
Hoytsville. Kiger, 735; 2 and 4 Th.
Hubbard. Tylee, 520; 1 and 4 S.
Hudson. Wm. T. Sherman, 68; 1, 3 S.
Hunter. Robert McKelvy, 705; S. mo.
Huntsville. Boggs, 518; T. mo.
Huron. Moses Martin, 649; 1 and 3 W.

Iberia. Wallace McNeal, 687; 2, 4 T.
Independence. Independence, 573; 2 and 4 S.
Iron Furnace. Bloom, 269; 3 S.
Ironton. Dick Lambert, 165; 1 and 3 S.

Jackson. Francis Smith, 365; 1 and 3 S.
Jackson Centre. Smith, 61; S.
Jamestown. Strong, 118; 2 and 4 Th.
" G. C. Bailey, 566; 1, 3 F.
Jasper. Percy. 449; 1 and 3 S.
Jefferson. Giddings, 7; 2 and 4 S.
Jeffersonville. Gilbert, 641; 1, 3 Th.
Jervinesville. Elliott, 255; 1 and 3 Th.
Jerry City. Bronson, 85; 2 and 4 W.
Johnstown. Ira P. French, 693; 1, 3 T.

Kalida. Gribbin, 193; 1 and 3 S.
Kansas. John W. Ash, 679; 2 and 4 S.
Keene. Jas. P. Cooper, 635; 4 S.
Kensington. Putnam, 722; 1 and 4 W.
Kent. A. H. Day, 185; 1 and 3 W.
Kenton. Cantwell, 97; W.
Kilgore. J. M. Scott, 631; 1 mo.
Killbuck. And. W. Duncan, 702; 2, 3 S.
Kimbolton. Meagher, 492; 1 and 3 S.
Kingstown. Maxwell, 176; 1 and 3 T.

Kingsville. Webster, 8; 2 and 4 T.
Kinsman. Kinsman, 150; 1 and 3 S.
Kipton. Harrison Douglas. 453; 1, 3 S.
Kirtland. Sam Allen, 461; twice mo.
Knoxville. Wm. L. Guard, 535; 1, 3 Th.
Koogle. Van Wert, 627; 2 and 4 W.
Kyger. Chas. Lyon, 447; 2 S.

La Grange. Hastings; 207; 2 and 4 F.
Lakeside. J. B. Richardson, 454; 2, 4 S.
Lakeview. J. M. Arthur, 519; 1, 3 S.
Lancaster. Ben Butterfield, 77; 1, 3 W.
La Rue. Owen Gray, 274; 1 and 3 W.
Lebanon. Gray Thurston, 213; 2, 4 F.
Lee. Sergt. Dickson, 496; 1 ad 3 W.
Leesburgh. Joe Henley, 303; F. mo.
Leetonia. Burnside. 137; Al. S.
Leipsic. Daniel Miller, 78; 2 and 4 Th.
Lewisburgh. Parm. Horn, 622; al. M.
Lexington. Conger, 330; 1 and 3 S.
Liberty Centre. Ad. Clark, 151; al. M.
Lima. Mart Armstrong, 202; 1, 3 W.
" L. Stewart, 657; 2 and 4 T.
Limerick. Isaac Willis, 160; S.
Lindsey. Lewis Baker; 172; 2 and 4 W.
Little Hocking. Browning, 673; 1, 3 S.
Lockland. A. W. Graves, 563; 1, 3 T.
Locust Point. Stevens, 712; 1, 3 M.
Lodi. Danford Parker, 418; 1 and 3 S.
Logan. Jas. K. Rochester, 140; 1, 3 W.
Lombardsville. T. Sherman, 738; 2 S.
London. Lyon, 121; 2 and 4 Th.
Long Bottom. Coleman, 67; S.
Lorain. Lorain, 448; 1 and 3 W.
Londonville. Fisher, 303; 2 and 4 W.
Loveland. Capt. Emery, 554; 2, 4 M.
Lowell. Dick Mason, 304; 1 and 3 S.
Lowellville. Reno, 87; S.
Lower Salem. T. J. Stanley, 295; 2, 4 Th.
Lucas. P. H. Swigart, 116; 1 and 3 S.
Lucasville. E. E. Ellsworth. 332; 2, 4 S.
Lynchburgh. Thos. S. Murrell, 457; F.
Lyons. Baxter, 238; Al. T.

McArthur. Sergt. Reed, 253; 1 Th.
McClure. Foltz-Shepher, 507; S. e. 2 ws.
McComb. John Howard, 154; 1, 3 S.
McConnellsville. Sheridan, 328; 2, 4 W.
Mabees. Luther, 664; ev. 2 wks.
Madison. Burnham, 358; S.
Madisonville. H. B. Banning, 198; F.
Malinta. Lorain Emery, 233; Al. S.
Malta. Hughes, 245; Al. M.
Malvern. David Reed, 142; 1 and 3 S.
Manchester. Geo. Collings, 432; S.
Mansfield. McLaughlin, 131; 2 and 4 T.
Mantua Station. Bentley, 294; S.
Marathon. Wm. Predmore, 553; S.
Marengo. David Lloyd, 374; 2, 4 S.
Marietta. Buell, 178; F.
Marion. Cooper, 117; 1 and 3 W.
Marits. Daniel Linder. 688; 1 and 3 S.
Marseilles. Ellis, 292; 2 and 4 W.
Martin's Ferry. Thoburn, 72; T.
Martinville. Joe Magee, 737; 1 and 3 T.
Manmee. Chas. B. Mitchell. 84; F.
Marysville. Ransom Reed, 113; 1, 3 M.
Massillon. Hart, 134; 2 and 4 F.
Maxville. O. B. Larimer, 695; 3 S.
May Hill. Thompson Blair, 421; 2 S.
Mecca. Creighton, 435; T. m.
Mechanicsburgh. S. Baxter, 88; 1, 3 F.
Mechanicstown. VanFossen, 354; 1, 3 W.
Medina. H. G. Blake, 169; 1 and 3 W.
Melrose. A. Linnaberry, 621; 1, 3 S.
Mendon. M'Kendry Murlin, 319; 2, 4 S.
Mentor.. Jas. A. Garfield, 59; S.
Metamora. Thos. Irwin, 660; S.
Miami. J. H. Ingersoll, 444; 3 M.
Miamisburgh. Al. Mason, 598; 3, 4 F.
Middle Point. Z. Hamilton, 260; 1, 3 M.
Middleport. Middleport, 125; 2, 4 Th.
" L. Logwood, 643; Al. F.
Middletown. Jacob Banker, 70; 2, 4 M.
" Deardorf-Berock, 606; 2 and 4 T.
Milan. Arthur Cranston, 73; T.
Milford. S. R. S. West, 544; 1 and 3 S.
Milford Centre. Silas Kimball, 570; T.
Millbury. Geo. Douglass, 183; 1, 3 S.
Millersburgh. Pomerene, 250; 2, 4 M.
Mineral Point. Kauldenbaugh, 676; 1 and 3 M.
Mineral Ridge. Jn. A. Logan, 520; 1, 3 T.
Minerva. Minerva, 106; 1 and 3 T.
Mogadore. R. W. Hall, 218; 2 and 4 S.
Monclova. Ruckle, 335; 1 S.
Monroville. Asa R. Hillyer, 532; 1, 3 M.
Montpelier. Hiram London, 155; W.

G. A. R. POSTS IN OHIO (Continued).

Montville. I. N. Leggett, 336; Al. S.
Moody. John Leaper, 397; 1 and 3 S.
Morrow. Sul. Stevens, 353; 2 and 4 S.
Moscow. Zeno H. Scott, 479; 3 S.
Moss Run. Moss Run, 455; 2 and 4 W.
Mt. Blanchard. Stoughton, 386; 2, 4 F.
Mt. Blanco. Sergt. Dickson, 496; 1, 3 S.
Mt. Gilead. Hard, 114; 1 and 3 Th.
Mt. Liberty. Yager, 505; 1 and 3 F.
Mt. Orab. Corp. M. Sronfe, 275; 2, 4 S.
Mt. Pleasant. Updegraff, 549; 1, 3 T.
Mt. Sterling. J. C. Bostwick, 406; 2 T.
Mt. Vernon. Joe Hooker, 21; 1, 3 M.
Mt. Vernon Furnace. Campbell, 717; M.
Mt. Victory. C. Asbury, 257; 1, 3 F.
Mountville. C. B. Parsons, 484; S. 1 mo.
Mt. Washington. Trotter, 268; 1, 3 Th.
Mowrystown. John Bell, 493; S.
Moxahala. Jas. Allton, 488; 1 and 3 S.
Napoleon. Wm. A. Choate, 66; 1, 3 F.
" O. P. Randall, 211; 1, 3 T.
Nashville. G. W. Hughes, 298; 2, 4 S.
National Military Home. Veteran, 5; M.
Navarre. Miller, 270; 2 and 4 S.
Nebraska. Wm. Parsons, 670; S. mo.
Nelsonville. Phil Kearney, 38; 2, 4 M.
Neptune. Drury, 372; M.
Nettle Lake. Chas. Bates, 636; 2 a mo.
Nevada. Leith, 127; 1 and 3 T.
Neville. Uriah Perkiser, 721; 1 and 4 S.
New Albany. Rob. Wilson, 597; 1, 3 M.
Newark. Lemert, 71; 2 and 4 M.
New Athens. Jas. Love, 686; 1 and 3 T.
New Bedford. Sol. Duncan, 619; 2 S.
New Berlin. Saylor, 249; 2 and 4 T.
New Carlisle. Clay Hay, 383; M.
New Castle. C. C. Nichols, 394; S. 1 mo.
New Comerstown. Neighbor, 494; 2, 4 T.
New Concord. Hanson, 468; 1 M.
New Cumberland. Jesse I. Alexander, 474; 1 and 3 W.
Newell's Run. Newport, 488; T. 1 mo.
New Holland. W. C. Ferguson, 254; S.
New Lexington. Jn. Fowler, 366; 1, 3 S.
New Lisbon. Starr, 138; W.
New London. Runyan, 147; 2 and 4 F.
New Madison. Snodgrass, 603; 1, 3 S.
New Mettamoras. New Mettamoras, 666; F. mo.
New Paris. Caleb Marker, 646; 1, 3 S.
New Philadelphia. Crawford, 6; 1, 3 M.
New Plymouth. Bartlett, 577; S. mo.
New Richmond. J. W. Lowe, 349; 2, 4 S.
New Somerset. Yeagley, 707; 1, 3 Th.
New Straitsville. Hill, 197; 1 and 3 M.
Newton Falls. Newton Falls, 310; 2, 4 T.
Newtonsville. W. Needham, 584; 1, 3 S.
New Vienna. Cary Johnson, 404; 1, 3 S.
Ney. Dond, 625; S.
Niles. McPherson, 16; Al. F.
North Amherst. Rice, 148; 2 and 4 T.
North Baltimore. Sill, 57; S.
No. Creek. Henry Beemer, 214; 1, 3 S.
No. Georgetown. Bartges, 561; 1, 3 S.
No. Lewisburgh. Jn. Briney, 293; 1 T.
No. Ridgeville. W. Kibbey, 708; 1, 3 S.
No. Royalton. Hampson, 499; 2 S.
No. Sheffield. Wm. Rogers, 217; 2, 4 S.
Norwalk. M. F. Wooster, 34; 1, 3 F.
Nova. C. P. Ogden, 569; 2 S.

Oak Harbor. Troutman, 168; 1, 3 W.
Oak Hill. G. W. Johnson, 613; F. mo.
Oakwood. John H. Adams, 273; 1, 3 S.
Oberlin. Hen. Lincoln, 364; 1 and 3 W.
Olivesburgh. Jas. Crawford, 409; S. mo.
Olmsted. Olmsted, 634; 1 and 3 T.
Omega. Jos. Clymer, 692; 2 S.
Ontario. Ontario, 395; W. mo.
Orbiston. Jesse Green, 567; 1 and 3 W.
Orrville. Wayne, 296; 2 and 4 F.
Orwell. Delos Northway, 234; 2, 4 S.
Osborn. F. Shearer, 465; 2 and 4 W.
Osgood. John Miller, 685; 1 and 3 S.
Ostrander. Jos. Tanner, 531; 1 S.
Otsego. John Trimble, 628; S mo.
Ottawa. Thomas Allen, 578; 1 and 3 M.
Owensville. Wm. H. Ulery, 306; 1, 3 M.
Oxford. Millikin, 228; 1 and 3 T.
" Old John Brown, 450; 2, 4 M.

Painesville. Dyer, 17; F.
Parksman. Newcomb, 564; 1 S.
Pataskala. Baird, 653; c. 2 wks.
Paulding. Theo. Merchant, 683; M.
Pavonia. Jacob Ward, 467; 2 F.
Payne. John Stabier, 179; M.
Pemberville. Benedict, 26; 1 and 3 S.
Peninsula. Watermann, 273; Al. S.
Perry. O. H. Haskell; 462; M.
Perrysburg. Wolford, 51; M.
Perrysville. Zeigler, 512; 1 and 3 S.
Perryton. Z. P. Evans, 668; 2 and 4 S.
Pierce. B. T. Steiner, 511; 1 and 3 S.
Pierpont. Lincoln, 18; 1 and 2 S.
Piketon. Hibbens, 527; 1 and 3 S.
Pilcher. Lupton, 526; S. mo.
Pine Grove. Harry Sisson, 626; 3 S.
Pioneer. Joy, 152; 1 and 3 W.
Piqua. Alexander, 158; F.
" O. M. Mitchell, 736; F.
Plain City. Harry Schribner, 222; 2, 4 F.
Plainfield. Workman, 323; Th. mo.
Pleasant Hill. Williams, 369; 1, 3 M.
Plymouth. Plymouth, 431; 2 and 4 S.
Poland. Hawkins, 116; 1 and 3 Th.
Polk. McCarty, 182; 1 and 3 Th.
Pomeroy. G. Bartlett, 548; 1, 3 M.
Poplar. Roberts, 672; S mo.
Portage. A. Besanson, 781; 1 and 3 F.
Port Clinton. McRichie, 524; 1, 3 M.
Port Washington. J. H. Carr, 727; 1, 3 S.
Portsmouth. Bailey, 164; 1 and 3 M.
Powell. John L. Hall, 739; Th.
Powhatan Point. W. Scott, 654; 1, 3 T.
Prairie Depot. Randall, 53; Al. S.
Proctorville. John Bell, 63; 4 S.
Prospect. Mounts, 424; 2 and 4 M.

Quaker City. Gen. Lander, 482; 2, 4 M.
Rainsborough. W. H. Trimble, 243; S.
Randolph. Vic. B. Stanford, 647; 1, 3 T.
Rarden. Rarden, 562; 1 S.
Ravenna. David McIntosh, 327; 2, 4 T.
Rawson. Swartz, 144; 2 and 4 S.
Rays; Lieut Fellers, 194; 1 and 3 S.
Remson Corners. R. Kyes, 574; 2, 4 S.
Republic. Horace Robinson, 135; W.
Reynoldsburgh. D'l. Noe, 617; 1, 3 Th.
Richfield Center. Brint and McBride, 225; 2 and 4 S.
Richmond. Harry Hale, 427; S.
Richmond Isle. E. J. Higley, 478; 1, 3 S.
Richwood. Livingston, 425; Al. T.
Ripley. W. Wirt. Liggett, 145; 2 T.
" Walker Jackson, 713; 1 S.
Riverton. Anthony Marsh, 231; 2 S.
Rockbridge. Kinser, 341; S 1. a. mo.
Rock Camp. Baker Waller, 498; 2 S.
Rock Creek. H. I. Covell, 546; 1, 3 T.
Rogers. Lindley M. Tullis, 123; Al. S.
Roseville. Axline, 290; 1 and 3 T.
Roundhead. Hen Hatfield, 320; 2, 4 Th.
Rows. Smalley, 607; 3 T.
Rushsylvania. B. F. Odor, 555; 1, 3 M.
Rushtown. L. N. Robinson, 485; 2, 4 F.
Rushville. J. "Kate" Ruffner, 256; F.
Russells. Robt. Russell, 630; Th. mo.
Russells Place. Geo. Booth, 589; 3 S.
Rutland. Sergt. Holt, 43; Al. S.

Sabina. David Griffin, 286; 1 and 3 T.
Saint Clair. Warren Hart, 408; Al. S.
Saint Johns. M. Copeland, 723; 1, 3 S.
Saint Clairsville. Drummond, 203; T.
Saint Louisville. Francis, 704; S. mo.
Saint Marys. Kishler, 83; 2 and 4 M.
Saint Paris. H. C. Scott, 111; 2, 4 W.
Salem. Trescott, 10; M.
Salineville. Thompson; 235; 1, 3 S.
Sand Fork. Amos Carter, 381; S. mo.
Sand Hill. Sam. Edwards, 611; 1, 3 S.
Sandusky. McMeans, 19; 1 and 3 F.
" John T. Toland, 695; 2, 4 M.
Sarahsville. Center, 312; S. m.
Sardis. R. Hayley, 726; S. mo.
Scioto. Scioto, 287; 1 and 3 S.
Sciotoville. Jacob Davis, 419; 1, 3 T.
Scott. Vance, 680; T.
Sedalia. Vincent Allen, 678; mo.
Sedan. Monroe, 357; 2 and 4 S.
Senacaville. Buchanan, 541; 1 and 3 S.
Shade. Bishop-Williams, 206; 2 S.
Shaw's Crossing. D. Graves, 429; 1, 2 S.
Shaucks. Justus Paxton, 652; 3, 4 S.
Shelby. Harlser, 146; 1 and 3 F.
Sherwood. Hancock; 579; 2 and 4 S.
Shiloh. Spiegel, 208; 1 and 3 T.
Shreve. Shreve, 209; M.
Sidney. Neal, 62; 2 and 4 M.
Sinking Spring. Daniel Rose, 472, 4 T.
Smithfield. Dan. McCook, 344; 1, 3 S.
Smithville. Davidson, 490; 1 and 3 M.
Somerset. Tom Talbot, 143; 1 and 3 W.
Somerton. Taylor, 616; S. mo.
South Bloomingville. Johnson and Steele, 303; 1 and 3 S.
So. Charleston. McMillan, 122; 1, 3 F.
So. New Lyme. Gardner, 719; 1, 3 S.
So. Perry. Robt. Marshall, 684; al. S.
So. Point. Ed. S. Owens, 557; 2 S.
So. Salem. J. C. Irwin, 669; 2 and 4 S.
So. Solon. A. H. Ray, 963; ev. 2 wks.
Spencerville. Fair, 322; S.
Springborough. B. Bauer, 537; 2, 4 Th.
Springfield. Mitchell, 45; Th.
" John Brown, 633; T.
Spring Valley. Byrd, 565; 2, 4 W.
Stafford. J. Archibald, 362; ev. 4 wks.
Stanton. John H. Robinson, 697; 1, 3 F.
Steuben. Jas. Mann, 348; 1 and 3 S.
Steubenville. E. M. Stanton, 166; al. M.
Stewart. Byron, 442; S. mo.
Stone Creek. Harrison Wolf, 629; Th.
Stouts. Chas. N. Stout, 700; 1 Th., 3 S.
Stryker. Bradley, 732; Th.
Sugar Grove. Chick'mauga, 583; Th. mo
Sugar Tree Ridge. L. Bunn, 724; 2 S.
Suiter. Wm. Shafer, 481; 3d S.
Sullivan. Fuller Smith, 356; S. mo.
Sulphur Springs. Biddle, 522; al. F.
Summerfield. John Brown, 504; W.
Sunbury. L. A. Myers, 252; 1 and 3 S.
Swanton. Quigle, 289; T.
Sycamore. Jacqueath, 196; 1 and 3 F.
Sylvania. Page, 471; S.

Thompson. Gourney, 701; F.
Thornville. Reub. Lampton; 240; 2 M.
Thurman. W. S. Hancock, 571; 1 S.
Tiffin. Leander Stem, 31; al. W.
" Isaac P. Rule, 413; al. W.
Tippecanoe City. Rouzer, 393; 2, 4 W.
Tiro. Trago, 542; al. S.
Toledo East. Ford, 14; 4 F.
" Forsythe, 15; 1 and 3 W.
" Toledo, 107; 2 and 4 W.
" Volunteer, 715; 1 and 3 W.
Tontogany. Walter Wood, 48; al. S.
Toronto. G. W. Shuster, 239; 1 Th.
Tremont City. Powell, 381; 2 and 4 S.
Trimble. W. Andrews, 352; 1 T., 3 S.
Troy. Aug. H. Coleman, 159; 2, 4 T.
Trumbull. C. Brainard, 503; 2 and 4 S.
Tupper's Plains. Keyes, 302; 1 a. mo.
Urichsville. Welch, 422; 2 and 4 S.
Union. Austin Macy, 671; 1 and 3 T.
Unionport. D. F. Miser, 677; F. mo.
Upper Sandusky. Robbins, 91; M.
Urbana. Wm. A. Brand, 98; 1, 3 Th.
Utica. Channell, 188; F. mo.

Vandalia. Milton Weaver, 594; 3 Th.
Van Wert. Wm. C. Scott, 10; 1, 3 T.
Vaughnsville. Joe. Collar, 192; 1, 3 F.
Versailles. G. W. Larrimore, 445; F.
Vienna. Truesdell, 175; 1 and 3 S.
Vienna Cross Roads. Wilson, 602; 2, 4 T.
Vine. Wm. N. Foster, 655; Th.
Vinton. Corwin, 259; 4 S.

Wadsworth. Eaton, 265; 2 and 4 T.
Wakatomika. Stephens, 552; S. mo.
Wakefield. Caldwell, 245; 2 and 4 S.
Wakeman. Wilson Todd, 559; 2, 4 M.
Waldo. Henry C. French, 410; 1, 3 F.
Wapakoneta. Kyle, 41; 2 and 4 S.
Warren. Bell-Harmon, 36; 1 and 3 T.
Warrenton. Steadman, 318; Mo.
Warsaw. Newton Stanton, 596; S. mo.
Washington. Robinson, 656; 2, 4 W.
" Anderson, 244; 2, 4 Th.
" C. H. Bell, 119; 2, 4 Th.
Waterloo. Thos. Town, 475; 3 S.
Waterville. J. Fisher Pray, 709; 1, 3 M.
Wattsville. Van Fossen, 354; W.
Wauseon. Losure, 35; 2 and 4 M.
Waverly. Barnes, 280; 1 S.
Waynesburgh. S. Valley, 433; 2, 4 S.
Waynesfield. Musser, 329; 2 and 4 S.
Waynesville. W. R. Hoel, 230; 2 S.
Wellington. Hamlin, 219; 2 and 4 W.
Wellston. Jas. Smith, 337; 1 and 3 S.
Wellsville. Hen. Cope, 237; M.
Westborough. O. G. Sherwin, 360; al. S.
Westerville. Jas. Price, 50; 2 and 4 T.
West Farmington. Hall, 426; 2, 4 F.
West Jefferson. Burrows, 3.9; 1 F., 3 S.
West Lafayette. M'Clam, 642; F. mo.
West Liberty. Poysell, 103; 2 and 4 M.
West Manchester. Browley-Trowe, 326; al. S.
West Mansfield. Harriman, 334; 2, 4 M.
West Middleburgh. Dav. Sullivan, 517; F. 1 a. mo.
West Mill Grove. Conley, 476; 1, 3 M.
West Milton. Duncan, 477; 2 and 4 Th.
West Newton. Joe Dunlap, 547; 2, 4 F.

G. A. R. POSTS IN OHIO (Continued).

Weston. Niebling, 20; S.
West Richfield. A.N.Goldwood, 104; S.
West Salem. W. Brown, 184; 2, 4 F.
West Toledo. Col. Moore, 582; 1, 3 M.
West Union. Jn. W. McFerren, 226; S.
West Unity. Rings, 637; 2 and 4 S.
Wharton. Wilkison, 264; 2 and 4 T.
Wheelersburgh. Wheelersburgh, 508; M. 1 a. mo.
White House. Ray Heller, 284; 2, 4 S.
Wilkesville. J. Lewis, 530; 2 S.
Williamsburgh. J. H. Jenkins, 242; S.
Willoughby. A. Y. Austin, 74; S.
Willshire. Heath, 351; 2 and 4 M.
Willmington. M. McMillan, 58; 2, 4 F.
" Allan, 675; 2 Th., 4 S.
Wilmot. Wilmot, 384; 1 and 3 T.
Winchester. Patterson, 190; F. mo.
Windham. A. E. Millikin, 333; 2, 4 W.
Windsor. C. A. Eddy, 558; al. S.
Wisterman. Hen. Beemer, 214; 1, 3 S.
Woodsfield. Richardson, 609; S. mo.
Woodstock. Harry Davis, 612; 4 Th.
Wooster. Given, 133; Th.
Worthington. H. C. Burr, 711; 1, 3 F.
Xenia. Lewis, 347; 2 and 4 Th.
" Daniels, 500; 1 and 3 T.
Yellow Bud. Lutz, 338; S. 1 a. mo.
Yellow Spa. Burkholder, 115; 1, 3 Th.
Youngstown. Tod, 29; F.
Youngsville. S. H. Wilson; 585; 1 S.
Zaleski. T. R. Stanley, 223; 1 and 3 F.
Zanesville. Hazlett, 81; M.

G. A. R. POSTS IN OKLAHOMA AND INDIAN TERRITORY (27). DEPARTMENT ORGANIZED 1889.

Ardmore, I. T. Chickasaw, 21.
Beaver City, Ok. Oklahoma, 4.
Bokosha, I. T. Brownlow, 17.
Chilsea, I. T. Sam. Love, 24.
Colbert, I. T. R. W. Ragan, 15.
Council Grove, Ok. Jn. A. Logan, 22.
Dover, Ok. H. H. Carter, 26.
Edmond, Ok. Bock of Chickamauga, 10.
El Reno, Ok. Reno, 13.
Frisco, Ok. Capt. Payne Post, 9.
Guthrie, Ok. Hartrauft, 3.
Hennessey, Ok. Fremont, 12.
Kingfisher, Ok. Kingfisher, 2.
McAllister, I. T. Edward Vass, 18.
Muldrow, I. T. J. E. Bennett, 8.
Mulhall, Ok. Pap Thomas' 11.
Muscogee, I. T. ————, 27.
Norman, Ok. Albert Carter, 5.
Oak Lodge, I. T. Gen. W. B. Hazen, 16.
Oklahoma City, Ok. Cramer, 1.
Paul's Valley, I. T. McDermit, 23.
Pawhuska, I. T. Clamore, 6.
Potean, I. T. W. H. Harrison, 14.
Stillwater City, Ok. Stillwater, 7.
Talequah, I. T. Capt. White Catcher, 25.
Tulsa, I. T. Ellsworth, 20.
Vinita, I. T. Lewis Downing, 19.

G. A. R. POSTS IN OREGON (50). DEPARTMENT ORGANIZED SEPTEMBER 28TH, 1882.

Albany. McPherson, 5; 2 and 4 F.
Arlington. Arlington, 40; 1 S.
Ashland. Burnside, 23; 1 and 3 S.
Astoria. Cushing, 14; 2 and 4 T.
Baker City. Joe Hooker, 20; 2 and 4 T.
Bandon. Bandon, 56; 2 and 4 S.
Burns. Harney, 48; 1 W.
Coquille City. Gen. Lytle, 27; 1 W.
Corvallis. Elsworth, 19; 1 and 3 F.
Cottage Grove. Ord, 13; 2 and 4 S.
Dallas. Gilliam, 46; 2 and 4 F.
East Portland, Sumner, 12; S.
Enterprise. J. F. Reynolds, 15; 2 S.
Eugene. J. W. Geary, 7; 1 and 3 F.
Forest Grove. J.B.Matthews, 6; 1, 3 W.
Grant's Pass. Gen. Logan, 39; 1 W.
Helix. Gettysburg, 33; 3 S.
Hood River. Canby, 16; 2 T.
Huntington. U. S. Grant, 17; 3 F.
Independence. Anderson, 50; 1, 3 F.
Jno. Day City. Hancock, 34; T. b. m.
Kerbyville. Capt. Zody, 36; 3 S.
Lafayette. McCook, 54; Th. a. m.
Lakeview. Farnsworth, 43; 1 W.
Latourelle Falls. Farragut, 44; 1, 2 Sun.
Lebanon. Jno. F. Miller, 42; 1 and 3 S.
Lexington. Rawlins, 31; L. S.
Marsfield. Baker, 8; 1 and 3 T.
McMinnville. Custer, 9; 2 and 4 S.
Medford. Chester A. Arthur, 47; 2 Th.
Mehama. S. A. Hunter, 37; 2 and 4 S.
Molalla. Fremont, 52; 4 S.
Myrtle Point. Col. Jewell, 53; 2 S.
Needy. Gen. Crook, 22; 1 S.
Newberg. Kilpatrick, 38; 1 and 3 Th.
Newport. Phil. Sheridan, 24; 2, 4 Th.
North Yamhill. G. K. Warren, 21; 3 S.
Oregon City. Meade, 2; 1 F.
Pleasant Home. M. A. Ross, 41; L. S.
Portland. Geo. Wright, 1; F.
" Lincoln-Garfield, 3; 1, 3 T.
Rosenburg. Reno, 29; 2 and 4 Th.
Salem. Sedgwick, 10; M.
Sheridan. Doneison, 55; 1 S.
Silverton. Geo. H. Thomas, 11; L. S.
The Dalles. Jas. W. Nesmith, 32; S.
Tillamook. Corinth, 35; 1 and 3 T.
Union. Preston, 18; 3 S.
Weston. Gen. Nerley, 45; 1 and 3 S.
Woodburn. I. I. Stevens, 51; 1 and 3 T.

G. A. R. POSTS IN PENNSYLVANIA (604). DEPARTMENT ORGANIZED JAN. 16TH, 1867.

Abbottstown. Pfeiffer, 409; 1 and 3 S.
Academy Corners. Howland, 508; 2, 4 S.
Alleghany City. Abe Patterson, 88; T.
" " J. M. Lysle, 128; Th.
" " J. B. Clark, 162; S.
Allentown. Yeager, 13; M.
" E. B. Young, 87; F.
Alexandria. G. C. Wilson, 442; 2 and S.
Altoona. Lieut. S. C. Potts, 62; Th.
" F. C. Ward, 468; S.
Alum Bank. E. S. Wright, 333; 4 S.
Amity. Philo Paul, 458; 1 and 3 Th.
Annville. Coleman, 467; S.
Appollo. C. F. Whitworth, 89; 1, 3 M.
Ashland, Joe Hooker, 43; F.
Atglen. J. A. Ross, 358; 2 and 4 F.
Athens. Perkins, 202; S.
" H. Mallory, 285; 1 and 3 W.
Auburn. H. C. Titman, 93; 1 and 3 S.
Audenried. William Lazarus, 133; W.
Avondale. Gause, 34; 2 S. and L. M.
Bainbridge. J. Hipple, 353; 1 and 3 S.
Bangor. Albert Jones, 383; 1 and 3 F.
Bear Lake. W. C. Carr, 328; 1 and 3 S.
Beaumont. Rufus Frear, 323; F. b. m.
Beaver. Beaver, 473; 2 and 4 S.
Beaver Falls. Beaver Valley, 164; alt M.
Bedford. William Watson. 332; 2 T.
Bellefonte. Gregg, 95; 1 and 3 S.
Belle Vernon. Geo. D. Bayard, 178; 1, 3 S.
Belleville. Gilbert Beaver, 206; 2, 4 S.
Bellwood. Sanford F. Beyer, 426; S.
Bendersville. T. F. Elden, 507; S.
Berlin. Mark Collins, 344; 1 and 3 T.
Berwick. C. G. Jackson, 159; S.
Bethlehem. J. K. Taylor, 182; F.
Big Run. Irvin, 588; 2 and 4 T.
Black Lick. Jenkins, 418; 2 and 4 T.
Blain. Samuel Baker, 543; 2 and 4 S.
Blairsville. F. Patch, 137; 1 and 3 Th.
Bloomsburgh. Col. W. H. Ent, 250; F.
Blossburgh. Brown, 171; 2 and 4 F.
Boston. Rankin, 127; 2 and 4 M.
Boyertown. George Crook, 597; 1 S.
Bradford. Bradford, 141; S.
" J. S. Melvin, 585; 2 and 4 W.
Braddock. A. M. Harper, 181; 2 and 4 S.
Brinkerton. Capt. T. Care, 239; 3 Th.
Bristol. H. C. Beatty, 73; 1 and 3 M.
Broad Top. E. J. Houck, 579; 1 and 3 F.
Brockwayville. Jefferson, 269; 2, 4 F.
Brooklyn, Lieut. Rogers, 143; 2 and 4 S.
Brookville. E. R. Brady, 242; 1 and 3 Th.
Brownsville. J. E. Michener, 173; 2, 4 S.
Brownsville, T. M. Jones, 535; 1, 3 S.
Bruin. Lysander Robb, 530; 1, 3 T.
Bryn Mawr. Owen Jones, 591; 2, 4 F.
Buck Valley. J. I. Adams, 589; S. b. m.
Buffalo Mills. Harrison, 231; 4 S.
Burnside. W. Stauffer 565; 1 and 3 S.
Burgettstown. S. Cambell, 286; 1, 3 Th.
Butler. A. G. Reed, 105; 1 and 3 F.
California. H. Billingsley, 168; 1, 3 M.
Cambridgeborough. Alex. B. Langley 301; 1 and 3 T.
Camptown. Hurst, 86; 1 and 3 M.
Canton. Ingham. 91; 2 and 4 S.
Cannonsburgh. Paxton, 126; 2, 4 T.
Carbondale. Serg't Davies, 187; 2, 4 W.
Carlisle. Capt. Colwell, 201; Th.
" Jesse G. Thompson, 440; W.
Carmichaels. Cumberland, 265; 2, 4 Th.
Carversville. Rodgers, 489; 2 and 4 T.
Cassville. Capt. Mitchell, 521; 1 and 3 S.
Catawissa. Lieut. Hoagland, 170; S.
Catasauqua. Lieut. Fuller, 378; 1, 2 S.
Center Hall. S. Shannon, 282; S. b. m.
Chambersburgh. Col. Housum, 300; T.
" Delancy, 491; W.
Chartiers. Capt. Espy, 153; 1 and 3 Th.
Chester. Wilde, 25; T.
" Old John Brown, 194; 1 S.
Chewton. Wampum, 381; W. a. m.
Christiana. W. Roberts; 467; 2 and 4 S.
Clarion. Capt. J. B. Loomis, 205; 2, 4 T.
Clark's Green. Capt. Hall, 461; F. a. m.
Clarksville. Clarksville, 557; T.
Claysville. P. Jobes, 555; 1 and 3 F.
Clearfield. J. H. Larimer, 119; 2, 4 F.
Clearville. Upton Neycum, 547; 3 S.
Coalport. Lieut. Noon, 343; 1 and 3 S.
Coatesville. Brandywine, 54; F.
" Daniel C. Reed, 559; M.
Columbia. Gen. Welsh, 118; 1 and 3 T.
Conneautville. Stone, 374; 1 and 3 S.
Connellsville. Kurtz, 104; 2 and 4 M.
Conshohocken. George Smith, 79; S.
Conyngham. S. Stair, 563; 1 and 3 Th.
Cooperstown. A. J. Jackson, 299; 2 M.
Corry. J. J. Andrews, 70; F.
Condersport. Jones, 204; 2 and 4 S.
Coultersville. Dickson, 561; 1 and 3 F.
Cowansville. John Foster, 403; 2 S.
Cowansburgh. Col. J. W. Greenawalt, 399; 1 and 3 S.
Cressona. Deutzer, 29; 1 F.
Curwensville. John Kratzer, 184; M.
Dallas. John J. Whitney, 339; 2, 4 W.
Danville. Goodrich, 22; M.
Dawson. Joshua Howell, 410; 2, 4 M.
Dayton. J. E. Turk, 321; 1 and 3 T.
Deep Valley. Philip Gump, 550; 4 W.
Delta. Corp. Baer, 277; 1 and 3 S.
Derrick City. Foster Brook, 539; Alt. W.
Derry Station. H. Gibson, 354; 1, 3 S.
Dilisbury. J. B. Pickett, 57; S.
Downington. W. S. Hancock, 255; W.
Doylestown. R. L. Bodine, 306; 2, 4 W.
Dravosburg. ——564; 1 and 3 S.
Driftwood. D. W. Taggart, 241; S. m.
DuBois. Easton, 229; 1 and 3 W.
Duke Centre. J. H. Mullin, 356; 1, 3 M.
Dunbar. Duncan, 165; 1 and 3 W.

G. A. R. POSTS IN PENNSYLVANIA (Continued).

Duncannon. W. Allison, 196; 1, 3 S.
Duncanville. Gibbony, 465; 1 and 3 S.
Dushore. Sullivan, 388; 2 S.

Eagleville. Gen. Harleman, 302; 1, 3 W.
Easton. Lieut. W. M. McKee, 576; Th.
" Lafayette, 217; F.
East Smithfield. Phelps, 124; 1, 3 F.
East Brady. T. M. Sedwick, 294; 1, 4 S.
East Bethlehem. Horton, 518; 2, 4 W.
Eau Claire. Rosenberg, 538; 2, 4 F.
Ebensburg. John M. Jones, 556; 1, 3 F.
Edenburg. Geo. H. Covode, 112; 1, 3 T.
Edinborough. Proudfit, 416; 1, 3 T.
Elderton. Fraley, 108; 1 and 3 S.
Eldred. J. Richter Jones, 158; 1, 3 F.
Elizabeth. J. W. Stevens, 111; 2, 4 M.
Elizabethtown. John M. Good, 502; F.
Elkland. J. E. Parkhurst, 581; 1, 3 T.
Emlenton. Col. C. Biddle, 248; 1, 3 M.
Enon Valley. Danforth, 492; alt. F.
Ephrata. Lieut. Leech, 524; S.
Equinunk. Geo. P. Scudder, 340; 2, 4 S.
Erie. Strong Vincent, 67; M.
" Robert W. Scott, 464; 2 and 4 M.
Espyville. Capt. A. J. Mason, 322; 1 S.
Etna. Gen. George A. Custer, 38; Th.
Evans City. ——— 573; 1 W.
Evansburgh. Jas. W. Birch, 493; 1 M.
Everett. Lieut. J. Baughman, 131; 2 Th

Factoryville. E. J. Rice, 211; 1, 3 F.
Fairfield. Jas. Dixon, 83; F.
Fairmount Springs. N. T. Pennington, 283; S.
Fairview. H. F. Lewis, 359; 1 and 3 S.
Fassett. S. B. Pettingale, 455; 1, 3 S.
Fayette City. Gordon, 396; 1 and 3 M.
Fayetteville. Capt. Stevens, 317; F.
Felton. Gen. Sherman, 602; S.
Fisherville. B. F. Miller, 393; 2 and 4 S.
Fleming. Peters Bros., 263; alt. S.
Forest City. M. Dowd, 291, 1 and L. S.
Forksville. Jones, 436; L. S.
Foxburgh. Foxburgh, 249; 1 and 3 F.
Frackville. John S. Meredith, 485; W.
Frankford. Kearney, 55; M.
" Col. James Ashworth, 334; W.
Franklin. Maj. W. B. Mays, 220; 2, 4 M.
Franklin Forks. J. W. Southworth, 222; 1 and 3 S.
Franklinsville. Zentmeyer, 398; S. m.
Fredona, Fredona, 341; 1 S.
Freeland. C. B. Coxe, 147; 1 and 3 Th.
Freeport. Maj. H. S. Weaver, 32; 2, 4 T.

Gallitzen. Thomas McCloskey, 314; S.
Garlund. W. F. Wentworth, 327; alt. F.
Gastonville. Maj. Gaston, 544; 2, 4 W.
Gatchelville. Frank Torbet, 506; 1; 3 M.
Genesee Forks. M. V. Ryan, 372; 2, 4 S.
Georgetown. Jas. Cameron, 185; 1, 3 S.
Germantown. Ellis, 6; Th.
Gettysburgh. Corp. Skelly, 9; M.
Girard. Maj. W. W. Miles, 308; 2 and 4 S.
Girardville. Maj. Jennings, 121; 2, 4 T.
Gilletts; Lieut. Eames, 582; 1 and 3 T.
Glasgow. David Troxell, 421; 1, 3 S.
Glenwood. Capt. Lyon, 55; 1 and 3 S.
Goldsborough. Wm. Wise, 463; 1, 3 S.
Grand Valley. Ralph Clapp, 569; 1, 3 S.
Grant. William Conner, 40; 2 and L. S.
Granville. Saxton, 65; 1 and 3 M.
Gratz. Kissinger, 376; 1 and 3 S.
Gravity. Geo. Davenport, 534; 2, 4 F.
Great Bend. Simrel, 233; 1 and 3 M.
Green Castle. Corp. Rihl, 438; 1 and 3 F.
Greensburg, Geo. A. Cribbs, 276; 2, 4 T.
Greensborough. A. Schibler, 119; 1, 3 S.
Greenville. John C. Dickey, 433; 1 F.
Grove City. Marion Craig, 325; 1, 3 Th.

Halifax. ———523; 2 and 4 M.
Hanover. Maj. Jenkins, 99; W.
Harlansburg. Harlansburg, 430; 2 F.
Harmonsburgh, E. Whiting, 424; 2, 4 F.
Hartstown. McKee, 501; 2 and 4 M.
Harrisburg. J. F. Hartranft, 58; F.
" Col. S. G. Simmons, 116; Th.
" David R. Stevens, 520; W.
Harrisville. Z. C. Quillan, 246; 1, 3 S.
Harrison Valley. Thomas, 586; 2, 4 S.
Hatborough. J. H. Fisher, 101; 2, 4 M.
Hawley. James M. Thorp, 195; 1, 3 S.
Hazelton. Robison, 20; T.
Hellertown. Thos. S. Weber, 271; 2, 4 T.
Hemlock. Col. Peck White, 513; 1 S.
Hilliard. ———, 542. 1 and 3 F.
Hollidaysburgh. Murray, 39; 2, 4 S.
Hollisterville. W. G. Moore, 389; 1, 3 F.

Homer City. A. J. Bolar, 533; 2, 4 F.
Homestead. Gen. Griffin, 207; alt. S.
Honesdale. Capt. Jas. Ham, 198; 1, 3 F.
Hookstown. S. S. Kerr, 522; 1 and 3 M.
Hopewell. L. M. Piper, 454; 2 F. full m.
Horton. Capt. Robt. Kirk, 587; 2, 4 S.
Houtzdale. Wm. A. Kinkead, 293; W.
Howard. Grove Bros., 262; 1 and 3 S.
Hughesville. J. R. Bryan, 503; 2, 4 S.
Hummelstown. Jas. Henderson, 443; 1 and 3 T.
Huntingdon. Geo. Simpson, 44; 2, 4 T.
Huntingdon Mills. Robinson, 213; Th.
Indiana. Indiana, 28; 1 Th.
Irwin. Capt. S. S. Marchand, 190; 1, 2 S.
Jackson Mills. J. R. Callahan, 559; 4 S.
Jackson. Myron French, 512; S.
Jamestown. Robt. Porter, 326; 1, 3 S.
Jeannette. W. B. Jones, 411; 2, 4 F.
Jefferson, William Lindsay, 603; 1, 3 S.
Jersey Shore. Maj. Keenan, 319; F.
Johnstown. Emory Fisher, 30; F.

Kane. Col. Chas. J. Biddle, 238; 1 Th.
Kennett Square. E. Temple, 138; 2 S.
Kenderdell. Alex. Walton, 460; 2, 4 S.
Kittanning. John F. Croll, 156; 1, 3 T.

Lancaster. Geo. H. Thomas, 84; F.
" Admiral Reynolds, 405; W.
Landisburgh. Elias Rice, 529; 1, 3 S.
Lanesborough. Freeman, 81; 1 and 3 S
Lansdale. Edwin Schall, 290; 1, 3 W.
Langhorne. Martindell, 366; 1 and 3 T.
Latrobe. P. A. Williams, L. F.
Laurelton. John C. Schmure, 546; S.
Lawrenceville. P. Holland, 357; 1 T.
Lebanon. Sedgwick, 42; Th.
Leechburg. J. A. Hunter, 123; alt. S.
Lehighton. J. D. Bertolette, 484; 3, 4 Th,
Lemont. Capt. R. M. Foster, 197; 2, 4 S.
LeRaysville. Maj. Spalding, 33; 1, 3 F.
Lewistown. Col. Hulings, 176; 1, 3 F.
Lewisburgh. Andrew G. Tucker, 52; F.
Liberty. King Bros, 288; Th.
Liberty Hall. McPherson, 117; 1, 4 T.
Ligonier. Fort Ligonier, 324; 1 S.
Limestone. Chas. E. Patton, 532; 2, 4 S.
Lineoln. Major Ricksecker, 152; 2, 4 T.
Linesville. Linesville, 352; 1 and 3 W.
Little Marsh. Alfred Toles, 320; 1 W.
Littlestown. J. D. Barker, 605; W.
Lititz. Stevens, 517; 1 and 3 S.
Liverpool. John J. Snyder, 408; S.
Lock Haven. J. S. Bittner, 122; M.
Loganton. Geo. A. Moyer, 379; 1, 3 M.
Lundy's Lane. Col. Lythe, 240; 1, 3 Th.
Luther's Mills. Nelson, 504; 1 and 3 W.
Lykens. Heilner, 232; Th.

Madison. Sergt. D. M. Mulligan, 580; S.
Mahoney City. Severn, 110; Th.
Manayunk. Gen. G. K. Warren, 15; Th.
Manchester. Alfred Flory, 558; 1, 3 M.
Manheim. Heintzleman, 300; 1, 3 Th.
Mansfield. Gen. Mansfield, 48; 1, 3 M.
Mapleton Depot. Corbin, 200; 1, 3 F.
Marietta. Lieut. Childs, 226; 1, 3 F.
Marionville. Wm. Wray, 601; 1, 3 Th.
Martinsburgh. Schoenman, 574; c.o.M.
Marion. John Pollock, 219; 1 and 3 T.
Marysville. Lieut. D. Geib, 188; 1, 3 T.
Mauch Chunk. Chapman, 61; F.
McAlevys. D. Cummings, 380; 1, 3 S.
McClure. Capt. M. Smith, 355; 1, 3 S.
McConnellsburgh. King, 365, T.
McCulloehs Mills. Sergt. Walls, 394; 1 S.
McKeesport. Col. Sam. W. Black, 59; S.
McNeytown. Stevenson, 482; 1, 3 M.
Meadville. Sergt. Peiffer, 331; 1, 3 Th.
Mechanicsburgh. Col. Zinn, 415; F.
" Mechanicsburg, 441; 2 and 4 S.
Media. Bradburg, 149; 2 and 4 M.
Mehoopany. J. Maynard, 377; 1, 3 M.
Mercer. Mercer, 169; 1 and 3 F.
Mercersburgh. McCullongh, 497; F.
Meshoppen. Chap. Roberts, 437; 2, 4 T.
Myersdale. M. C. Lowry, 214; 1, 3 W.
Middletown. Gen. S. Cameron, 78; M.
Middleburgh. Capt. G. W. Ryan, 364; F.
Millintown. Lieut. Wilson, 134; 1, 3 Th.
Millinsburgh. W. R. Foster, 247; S.
Milesburgh. Dr. G. L. Potter, 261; 2, 4 S.
Milford. Col. John Nyce, 459; T.
Millersburgh. Kilpatrick, 212; 1, 3 T.
Millerstown. McDermott, 223; 2, 4 Th.
Millheim. Lt. W. W. Bierly, 238; 1, 3 M.
Millerton. Corp. Deming, 476; 1, 3 W.

Millsville. J. P. Eves, 536; 2 and L. S.
Millvale Borough. Humphreys, 545; M.
Miltou. Henry Wilson, 129; M.
Minersville. Capt. Lawrence, 17; W.
Mitchell's Mills. J. L. O'Neill, 537; 4 S.
Monongahela City. Starkweather, 60; 1 and 3 T.
Montgomery Station. Montgomery, 264; 1 and 3 T.
Montrose. Four Bros., 453; 2 and 4 F.
Monroeton. Kellogg, 554; 1 and 3 T.
Moosic. George Hill, 540; al. M.
Morris. Babbs, 310; 4 S.
Moscow. Chap. Swartz, 218; 1, 3 W.
Mt. Carmel. Burnside, 92; S.
Mt. Holly Springs. Kennedy, 490; S.
Mt. Joy. Lt. D. H. Nissley, 478; 2, 4 M.
Mt. Morris. Jesse Taylor, 450; S. m.
Mt. Pleasant. Robt. Warden, 163; 3 F.
Mt. Union. Gen. Kane, 292; 2 and 4 F.
Muncy. Col. J. D. Musser, 66; W.
Myerstown. Capt. W. Tice, 471; 1, 3 T.

Nanticoke. Lape, 161; M.
Nelson. Wallace Bogart, 362; 1, 3 S.
Nettle Hill. Wm. Hummell, 552; 2, 4 S.
New Albany. Swart, 72; 1 and 3 S.
New Brighton. Stanton, 208; 2, 4 Th.
New Bethlehem. Lemmon, 260; 4 T.
New Bloomfield. Sergt. Jones, 448; 4 F.
New Castle. New Castle, 100; M.
New Cumberland. Eisenberger, 462; S.
New Florence. Lt. Smith, 221; alt. S.
Newfoundland. C. D. Walz, 575; 1, 3 Th.
New Lebanon. N. Muse, 251; 2, 4 M.
New Milford. Levi Morse, 313; 1, 2 S.
New Oxford. Adj. Martin, 510; 2, 4 S.
Newport. Arnold Lobaugh, 297; 1, 3 S.
New Salem. Maj. Keenan, 500; 2, 4 S.
Newton Hamilton. Bower, 457; 1, 3 F.
Newtown. ——— 427; 2 and 4 T.
Newville. Joshua W. Sharp, 371; T.
New Wilmington. New Wilmington, 446; 1 and 4 Th.
Nickleville. Jno. Kouh, 354; 1 and 3 T.
Nicholson. J. W. Billings, 392; 2 S.
Norristown. Gen. S. K. Zook, 11; M.
North East. John Braben, 488; 2, 4 T.
North Clarendon. H. W. McNeill, 447; S.
Northumberland. Taggart, 350; 2, 4 W.

Ohioville. F. J. Hamilton, 338; 2, 4 S.
Ohiopyle. Jas. Skinner, 570; 1 and 3 S.
Oil City. Wm. E. Downing, 435; 1, 3 Th.
" Capt. W. Evans, 167; 2, 4. Th.
Olyphant. W. W. Waters, 414; 1, 3 W.
Orbisonia. Col. I. Rogers, 252; 2, 4 T.
Oriental. Lt. Benj. Benfert, 316; 3, 4 S.
Osceola. H. P. Kimball, 49; 2 and 4 T.
Osceola Mills. Jos. McLarren, 553; F.
Oswayo. A. W. Estes, 125; 2 and 4 S.
Oxford. W. S. Thompson, 132; 1, 3 M.

Parker's Landing. C. A. Craig, 75; 2, 4 M.
Peach Bottom. McCorkey, 412; 1, 3 S.
Peckville. Jas. G. Stevens, 304; W. m.
Perryopolis. J. Francis, 253; 1 and 3 S.
Petrolia. J. G. Campbell, 107; 1 and 3 S.

PHILADELPHIA.

George G. Meads, 1. M.
Post 2; Th.
Gen. U. S. Grant, 5; T.
Capt. W. S. Newhall, 7; T.
Gen. E. D. Baker, 8; Th.
Greble, 10; M.
Col. Ulric Dahlgren, 14; M.
Col. W. L. Curry, 18; W.
Col. Fred Taylor, 19; Th.
Courtland Saunders, 21; M.
Admiral Dupont, 24; W.
John W. Jackson, 27; 1 and 3 W.
"The Cavalry," 35; Th.
Col. Gus. W. Town, 46; W.
Capt. P. R. Schuyler, Th.
Col. J. W. Moore, 56; F.
Gen. D. B. Birney, 63; W.
Gen. Jno. F. Reynolds, 71; W.
——— 77; 1 W.
Robert Bryan, 80; T.
Anna M. Ross, 94; M.
Charles Sumner, 103; W.
Winfield Scott, 114; M.
Gen. John A Logan, 115; W.
Gen. Hector Tyndale, 160; M.
"Pennsylvania Reserve," 191; W.
J. A. Koltes, 228; W.
Gen. Robert Patterson, 275; W.
Lt. Edward M. Gay, 312; W.
Gen. T. C. Devin, Cav., 363; Th.

G. A. R. POSTS IN PENNSYLVANIA (Continued).

"The Naval," 400; W.
Phillipsburg. Jno. W. Geary, 90; M.
Phoenixville. Lt. Josiah White, 45; F.
Pike Mills. E. A. Kilbourne, 491; 1, 3 S.
Pine Grove. Wolt, 203; 1 and 3 T.
Pine Grove Mills. Campbell, 272; 1, 3 F.
Piney Creek. David Martin, 528; 2, 3 F.
Pittsburg. Gen. Alex. Hayes, 3; M.
" Col. O. H. Rippey, 41; W.
" Col. J. W. Patterson, 151; T.
" Col. W. H. Moody, 155; F.
" Col. J. C. Hull, 157; Th.
" Col. Robt. G. Shaw, 206; F.
" Jas. A. Garfield, 215; 2, 4 T.
" Col. Jas. H. Childs, 230; W.
" E. R. Geary, 236; 2 and 4 F.
" Duquesne, 259; 2 T.
" J. B. Sweetzer, 480; S.
Pittston. W. G. Nugent, 245; 1, 3 Th.
Plains. Wilcox, 186; 2 and 4 M.
Pleasant Ridge, Kibbon, 402; 2, 4 S.
Pleasantville. Benedict, 429; 1, 3 Th.
Pleasant Grove. Capt. Snow, 461; 1, 3 S.
Pleasant Unity. Chambers, 531; 1, 3 F.
Plumville. R.P.Thompson, 495; 1,3 W.
Plymouth. A. Gaylord, 109; 1, 3 M.
Port Carbon. Allison Bros. 144 W.
Port Allegheny. Metcalf, 431; 1, 3 S.
Portersville. Watson Bros., 432; 1, 3 T.
Portland. O. H. Armstrong, 368; 1, 3 T.
Port Trevorton. J. C. Arnold, 407; S.
Pottsville. Gowen, 23; Th.
Pottstown. Graham, 103; S.
" Richards, 595; 4 S. and 2 M.
Princeton. Princeton, 420; 1 S.
Proctor. Allen G. Dodd, 525; 1 and 3 S.
Prospect. J. R. Randolph, 404; 1, 3 F.
Prosperity. Luther Day, 395; 1, 3 T.
Punxsutawney. E. H. Little, 237; 2, 4 F.

Quakertown. Gen. Peter Lyle, 145; 2 S.
Quarryville. Winfield S. Bierly, 511; T.

Rawlinsville. Stewart, 556; 1 and 3 M.
Reading. McLean, 16; M.
" Gen. W. H. Keim, 76; T.
Renovo. Bucktail, 142; W.
Rew. Jno. M. Patton, 330; 2 and 4 S.
Reynoldsville. Jno. Conser, 192; 1, 2 F.
Riceville. Jno. Fisher, 337; 4 S.
Riddle's Cross Roads. Harvey, 514; 2 F.
Ridgway. Albert W. Perrin, 370; T.
Riegelsville. S. Crousdale, 256; 1, 3 S.
Rimersburgh. E. D. Sharp, 207; 1 M.
Roaring Springs. Lieut. Lower, 82; F.
Rochester. Rochester, 183; 1 and 3 T.
Rochester Mills. Brown, 266; 1, 3 Th.
Rockwood. Wm. H. Weller, 549; W.
Rome. Stevens, 69; 1 and 3 Th.
Roxborough. Hettie A. Jones, 12; M.
Roxbury. Lieut. Pomeroy, 295; 1, 3 S.
Royal. Sergt. O. Phillips, 486; 2, 4 Th.
Rural Valley. A. Fleming, 449; 1, 3 F.
Rural Ridge. Capt. W. Scott, 470; 1 T.
Rush. Bissell, 446; 2 and T.

Sabensville. H. C. Ackley, 469; 2 Th.
Safe Harbor. G. H. Hess, 571; 1, 3 S.
Saltsburgh. R. F. Robinson, 36; 2, 4 T.
Sandy Lake. Col. Dawson, 224, 2 Th.
Sardis. Corp. Murray, 243; 1 and L. F.
Saulsburg. Robt. Alton, 600; 1, 3 Th.
Saxton. Heffner, 166; 2 and 4 F.
Schellsburgh. J. Gollipher, 382; 4 T.
Scheffield. Rudolph Pratt, 519; S.
Schuylkill. Jere Helms, 26; Th.
Schwenksville. McClellan, 515; 2, 4 S.
Sciola. Theodore Fenner, 562; 1, 3 T.
Scottsdale. Col. Ellsworth, 209; 1, 3 Th.
Scranton. Lt. E. S. Griffin, 139; F.
" Capt. Monies, 319; alt. W.
Selinsgrove. Capt. C. S. Davis, 148; F.
Shamokin. Lincoln, 140; Th.
Sharon Centre. Barnes, 175; 1, 3 S.
Sharpsville. Sharpsville, 234; Th.
Sharon. Sharon, 254; F.
Shenandoah. Watkin Waters, 146; F.
Sheakleyville. Thompson, 417; 1, 3 Th.
Shichshinny. Lt. C. B. Post, 257; M.
Shippensburgh. Corp. M'Lean, 423; Th.
Shippenville. Amos Kiser, 475; 2, 4 S.
Shilocta. Wm. Armstrong, 303; 2 S.
Shrewsbury. ————, 342; 1, 3 F.
Skinner's Eddy. Whitney, 268; 1, 3 S.
Slatington. Samuel Kress, 284; S.
Slate Lick. Lt. Halstead, 422; 1, 3 Th.
Slippery Rock. Bingham, 305; 1, 3 F.
Sligo. Adjt. John E. Myers, 386; 2, 4 F.
Smethport. McKean, 347; Th.
Smithfield. Jerry Jones, 541; 1, 3 Th.
Smithton. F. A. M. Krepps, 516; 2 W.
Somerset. R. P. Cummins, 210 F.
Sonestown. S. S. Simmons, 477; L S.
South Fork. D. T. Stineman, 560; 2 F.
South Gibson. A. J. Roper, 452; 2, 4 S.
South Bethlehem. R. Oldham, 527; W.
Springdale. J. H. Wilson, 289; al. Th.
Springfield. W. T. Campbell, 375; 4 S.
" M. Cooper, 445; 1, 3 T.
Springborough. Maj. Patten, 346; 2, 4 S.
Springville. Devereaux, 583; 1, 3 S.
Spring Run. Rob. F. Elliott, 526; L F.
Sprankle's Mills. Porter, 434; 2, 4 S.
St. Augustine. Christy, 498; 2 and L S.
Stahlstown. Stahlstown, 596; 2 S.
Starrneca. Capt. Mumford, 373; 1, 3 S.
St. Clair. John Ennis, 47; F.
Steelton. Sergt. S. W. Lascomb, 351; W.
Steinville. Steinville, 606; L T.
Stewartstown. Morrison, 387; 1, 3 S.
Stewartson's Furnace. Jas. O'Donnell, 281; 1 and 3 S.
St. Marys. Lt. M. W. Lucore, 216; 1 Th.
Stayestown. R. Ferner, 318; F. a. m.
Stormstown. Sergt. Furst, 419; 1, 3 S.
St. Petersburg. Lookout Post, 425; 2 M.
Strattonville. Maj. Wetter, 391; 2, 4 S.
Strasburgh. J. N. Neff, 406; T.
Stroudsburgh. Wadsworth, 150; 1, 3 M.
Sugar Grove. J. P. Younie, 472; 3 Th.
Summit Hill. Eli T. Connor, 177; alt. S.
Sunbury. Lt. W. A. Bruner, 335; 2, 4 M.
Susquehanna. Moody, 53; 1 and 3 W.
Sweet Valley. G. F. Moore; 499; alt. S.

Tamaqua. Doubleday, 189; F.
Tarentum. Eli Hemphil, 135; 1, 3 S.
Thompson. Frank Hall, 505, 2 W.
Three Springs. Albright, 483; 1, 3 S.
Tidioute. Col. Cobham, 311; 1, 3 F.
Tionesta. Capt. G. Stowe, 274; 1, 3 W.
Tioga. Etz, 401; 2 and 4 F.
Titusville. C. S. Chase, 50; 1 and 3 T.
Towanda. Watkins, 68; F.
Tower City. Wm. Thompson, 174; T.
Townville. Lt. W. D. Gleason, 96; 1 M.
Tremont. Lt. Williams, 136; 2; 4 T.
Troy. Gustin, 154; 1 and 3 M.
Tunkhannock. Reynolds, 98; 1, 3 W.
Turtle Creek. H. B. Hayes, 199; 1, 3 F.
Tylersburg. Jn. M. Bowman, 568; L S.
Tyrone. Col. J. M. Jones, 172; 2 T., 4 S.

Ulster. Gilmore, 227; alt. S.
Ulysses. Orange A. Lewis, 279; 1, 3 S.
Union City. J. W. McLane, 102; 1, 3 S.
Uniontown. Stewart, 180; 1, 3 Th.
" Geo. H. Elliott, 593; 1, 3 F.
Uniondale. M. McPherson, 509; 1, 3 S.
Unityville. Lt. Wm. Bryan, 439; Th.
Ursina. Ross Rush, 361; T.

Verona. Bright, 360; 1 and 3 S.

Warren. Eben N. Ford, 336; Th.
Washington. Templeton, 120; 2, 4 F.
" D. Achison, 577; 1, 3 F.
Watsontown. Bryson, 225; F.
Wattsburgh. Gen. Brown, 235; 1, 3 W.
Waterford. John F. Rice, 345; S.
Waverly. Sergt. G. Fell, 307; S. m.
Waynesborough. Walker, 287; Th.
Waynesburgh. McCullough, 367; 2, 4 F.
Waymart. Sergt. W. Ricks, 397; 1, 3 S.
Weatherly. Col. Jas. Miller, 273. 2, 4 F.
Webster. ——, 572; 1 and 3 Th.
Wellsborough. Cork, 315; 1 and 3 S.
Wells' Tannery. Horton, 413; T. m.
West Alexander. J. Noble, 348; 1, 3 T.
West Bethany. Huntington, 193; 1 Th.
West Chester. Geo. A. McCall, 31; F.
" " Col. G. F. Smith, 130; T.
West Elizabeth. J. Nolder, 329; 1, 3 F.
West Franklin. McKee, 584; 1, 3 F.
West Freedom. Pollock, 278; 1, 3 F.
Westfield. R. P. Babcock, 258; 1, 3 Th.
West Middlesex. McCall, 456; 2, 4 M.
West Nanticoke. E. L. Dana, 598; S.
Westovers. John. Telford, 590; 1, 3 S.
Wesleyville. Capt. J. M. Sell, 479; 1, 3 W.
White Haven. Capt. Taylor, 113; S.
Wilcox. Hiram Warner, 594; 1 and 3 S.
Wilkinsburg. W. G. Lowry, 548; 2, 4 S.
Williamsport. Reno, 64; 2 and 4 F.
" Barrows, 385; e. o. w.
" Col. Friebly, 390; 2, 4 W.
Williamstown. Chester, 280; alt. W.
Wilkes Barre. Ely, 97; W.
" Keith, 444; 2 and 4 W.
Williamsburg. Johnson, 474; 2 T., 4 S.
Wind Ridge. Smith, 428; 1 and 3 S.
Woodbury. Sergt. Noble, 451; 2, 4 W.
Wrightsville. Lt. Smith, 270; 2, 4 M.
Wyalusing. Jackson, 74; 1 and 3 S.
Wyoming. Lt. C. H. Riley, 567; 1, 3 T.

York. Gen. John Sedgwick, 37; T.
" David E. Small, 369; T.
York Springs. Peter Miller, 551; 1, 3 S.
Zelienopole. Col. Wilson, 496; 1, 3 Th.

G. A. R. POSTS (16) IN DEPARTMENT OF THE POTOMAC. ORGANIZED FEB. 13TH, 1869.

WASHINGTON.

John A. Rawlins, 1; 2 and 4 F.
Kit Carson, 2; 2 and 4 W.
Lincoln, 3; 1 and 3 W.
O. P. Morton, 4; 2 and 4 M.
Geo. G. Meade, 5; 2 and 4 T.
John F. Reynolds, 6; 1 and 3 F.
James A. Garfield, 7; 1 and 3 M.
Burnside, 8; 2 and 4 Th.
Charles Sumner, 9; 1 and 3 W.
Farragut, 10; 2 and 4 Th.
C. P. Stone, 11; 2 and 4 W.
U. S. Grant, 12; 1 and 3 T.
John A. Logan, 13; 2 and 4 W.
Phil Sheridan, 14; 1 and 3 M.
George H. Thomas, 15; 1 and 3 S.
W. T. Sherman, 16; 1 and 3 S.

G. A. R. POSTS IN RHODE ISLAND (26). DEPARTMENT ORGANIZED MARCH 24TH, 1868.

Apponaug. Thomas, 11; 2 T.
Ashaway. John A. Logan, 26; 1, 3 W.

Berkeley. F. W. Goddard, 23; 1, 3 Th.
Bristol. Babbitt, 15; F.

Central Falls. Ballou, 3; T.

East Greenwich. Reno, 6; 2 and 4 M.
East Providence. Bucklin, 20; T.

Hope Valley. Lincoln, 22; 2 and 4 T.

Newport. Chas. E. Lawton, 5; W.
" Gen. G. K. Warren, 21; 1, 3 T.

Pawtucket. Tower, 17; M.
Peacedale. Sedgwick, 7; 2 and 4 T.
Phenix. McGregor, 14; F.
Providence. Prescott, 1 F.
" Arnold, 4; M.
" Slocum, 10; W.
" Rodman, 12; 2 T.
" Ives, 13; Th.
Providence. G. H. Browne, 25; M.

Riverside. Farragut, 8; Th.
Rockland. J. C. Nichols, 19; 1 and 3 S.

Shannock. Burnside, 2; 1 and 3 S.

Warren. R. F. Tobin, 24; Th.
Westerly. Budlong, 18; 1 and 3 Th.
Wickford. C. C. Baker, 16; 2 and 4 T.
Woonsocket. Smith, 9; M.

G. A. R. POSTS IN SOUTH DAKOTA (94). Department Organized Feb. 27th, 1883.

Aberdeen. Rob. Anderson, 19; 2, 4 M.
Alexandria. Harrison, 30; W. b. m.
Alpena. W. H. L. Wallace, 85; 2, 4 S.
Andover. Col. Kirk, 67; S. b. m.
Arlington. De Vine, 68; 4 S.
Armour. O. P. Morton; 51; 2 and 4 S.
Ashton. Gen Upton, 62; 1 and 3 S.
Athol. Brad Waller, 14; 1 S.

Bangor. John Mangan, 150; 1 S.
Beresford. Gen. Dodge, 69; S. b. m.
Bloomington. Gen. Sheridan, 43; 1, 3 S.
Blunt. Dumont, 58; 1 S.
Borrilla. Col Jones, 109; 1 M.
Britton. Gen. Hendrick, 121; 1 S.
Bridgewater. Gen.S.R.Curtis, 110; W.
Brookings. R L. McCook, 74; 1 and 3 S.
Canton. Gen. Lyon, 11; 1 and 3 S.
Canastota. Thomas S. Free, 123; 1 S.
Castalia. Greathouse, 101; 4 S.
Centerville. A. S. McCook, 46; 1, 3 S.
Chamberlain. McKenzie, 34; 1 F.
Clark. Gen. Weitzel, 96; 1 S.
Clear Lake. Gen. Sherman, 98; 1 S.
Columbia. Ralph Ely, 45; 4 d. of mo.
Custer. Gen. Steele, 94; F.
Deadwood. Keogh, 64; 1 and 3 F.
Dell Rapids. Dahlgreen, 20; 1 M.
De Smet. Harvey, 82; E. o. s.

Egan. C. C. Washburn, 15; 2 M.
Elk Point. S. A. Hurlbut. 9; 3 and 4 S.
Estelline. Col. George, 99; 1 and 3 S.
Ethan. Ricketts, 63; 2 S.
Faulkton. P. H. Sheridan, 72; S. b. m.

Flandreau. Gen. Wadsworth, 50; 4 S.
Fort Randall. McDowell, 91; 1, 3 F.
Frankfort. Sol. Meredith, 1 T a. m.
Fredrick. Gen. Rowley, 112; 2 S.

Gary. Gen. Haskins, 40; 1 and 3 S.
Gettysburg. Meade, 32, 1 and 3 S.
Groton. Lerette, 103; 2 and 4 M.

Harrold. Morgan L. Smith, 88; 2 4 S.
Hecla. Gen. D. H. Strother, 138; alt. S.
Henry. Maj. J. B. Wiley. 137; 1 S.
Hitchcock. T. O. Howe, 33; 4 S.
Hot Springs. S.A.Strickland, 127; 2, 4 S.
Howard. Geo. H. Stevens, 23; 1, 3 S.
Hurley. E S. McCook, 31; 1 and 3 S.
Huron. Kilpatrick, 4; F.

Iroquois. Iroquois, 89; 2 and 3 S.
Ipswich. Gen. Winfield Scott, 48; alt. T.

Kimball. Reno, 35; 1 M.

La Grace. Lucius C. Ladd, 146; 4 S.
Lake Preston. Baker, 39; 1 and 3 F.
Langford. Resacca, 139; 1 and 3 S.
Lead City. E. M. Stanton, 81; 2, 4 Th.
Lennox. Col. Ellsworth, 21; T b. m.
Leola. Simon Cameron, 147; 1 S.

Madison. Gen. J. Shields, 222; 2, 4 M.
Millbank. Gen. Humphrey, 42; 2, 4 S.
Miller. Canby, 12; alt. S.
Mitchel. Ransom, 6; M.
Mt. Vernon. A. Lincoln, 106; 1, 3 S.

Northville. Thomas Elson, 54; 1, 3 S.

Oelrichs. Parkhurst, 71; 1 and 3 S.
Oliret. Atlanta, 77; 1 S.
Onida. U. S. Grant, 95; 1 and 3 S.

Parker. J. H. Carlton, 17; 2 and 4 S.
Parkston. William L. Utley, 126; 1 S.
Plankinton. Jn. A. Rawlins, 27; 2, 4 S.
Pierre. Sully, 13; W.

Raymond. D. M. Evans, 141; 3 S.
Redfield. Geo. H. Thomas, 5; T.
Roscoe. Gettysburg, 132; 2 S.

Salem. Gen. J. Sedgwick, 26; 2 S.
Sioux Falls. Joe Hooker, 10; 4 S.
Spearfish. Farragut, 52; 1 H.
Springfield. Steadman, 38; W. b. m.
St. Lawrence. Col. Ellis, 53; 1 and 3 S.
Sturgis. Calvin H. Duke, 143; 1 T.

Tyndall. Grierson, 78; 2 and 4 S.

Valley Springs. Washington, 114; 4 S.
Vermillion. Miner, 8; 1 and 3 W.
Volga. E. H. Kennedy, 119; 1 S.

Warner. Wm. F. Dawes, 104; 2, 4 S.
Watertown. Truman Thayer, 59; 1, 3 S.
Webster. Gen. Crocker, 70; 2 S.
Wentworth. Gen. Kellogg, 107; 1 S.
Wessington. Jn. P. Wyman, 115; 1, 3 S.
Wessington Springs. Ord, 29; 2 S.
White. Edward Walsh, 41; 4 S.
Willow Lake. M. Walker, 60; 1, 3 S.
Wilmont. Gen. Brooks, 152; 1 S.
Woonsocket. McArthur, 25; 1, 3 5, F.

Yankton. Phil Kearney, 7; 1 and 3 F.

G. A. R. POSTS IN TENNESSEE (96). Department Organized Aug. 18th, 1868.

Adamsville. Fielding Hurst, 7; 1 S.
Arthur. Jas. A. Garfield, 25; 1 and 3 S.
Bear Creek Val. David Davis, 54; 3 S.
Birchwood. Birchwood, 85; 3 S.
Bull's Gap. Jas. Lane, 13; 1 S.
Butler. T. C. White, 68; 4 S.
Byrdstown. U. S. Grant, 64; 2 S.

Caney Branch. Jn. F. Stur, 48; 2 S.
Charleston. Jas. Ross, 79; 4 S.
Chattanooga. Lookont, 2; 2 and 4 F.
" Chickamanga, 22; 2, 4 T.
" Mission Ridge, 45; W.
Chucky City. Chucky City, 83; 3 S.
Clarksville. Johnsonville, 66; 1, 4 F.
Coal Creek. C. C. Carnes, 15; 1, 3 W.
Concord. Concord, 30; 2 S.
Crossville. Jno. R. Swan, 55; S. b. m.

Daisy. R. L. McCook, 36; 2 S.
Dandridge. W.T.Sherman, 96; 2, 4 Th.
Dickson. Dickson, 44; 1 S.
Doweltown. M. M. Floyd, 16; 1 S.
Dresden. Albert Cook. 76; 2 and 4 W.
Dumplin. Saunders, 9; 3 S.

Elizabethton. D. B. Jenkins, 37; 1 M.
Ellejoy. A. B. McTeer, 39; 1 S.
Erin. Jno. A. Logan, 59; 3 Th.
Erwin. McPherson, 69; 2 S.

Fincastle. Daniel Meador, 19; 2 S.

Graveston. Graveston, 57; 3 S.
Greenville. Bevinside, 8; 4 S.

Gunther ——— 97; 1 Th.

Hampton. Sam'l Campbell, 31; 4 S.
Harriman. W. Harriman, 94; 4 S.
Huntingdon. I. R. Hawkins, 56; 2 S.
Huntsville. Jno. Newport, 93; 1 S.

Jamestown. Ellsworth, 32; 2 S.
Jeroldstown. Holtsinger, 90; 2 S.
Johnson City. S. K.N.Patton, 26; 2,4 F.
Jonesboro. Jonesboro, 35; 1 F.

Kingston. R. K. yrd, 11; 3 S.
Knoxville. Ed. Maynard, 14; 1 and 3 T.
" Isham Young, 80; 1, 3 Th.

Lafayette. ——— 95; 3 S.
Lexington. G. W. Moore, 81; S.
Liberty. Wm. Nelson, 99; 2 S.
Lost Creek. Lafayette Oaks, 41; 2 S.
Lonston. Sherman, 62; 1 S.

Maryville. Lamar McConnell, 91; 3 S.
Maynardville. Maynardville, 42; 1 F.
McMinnville. A. C. Gillem, 92; 2 S.
Memphis. Memphis, 3; 4 M.
" Jno. Brown, 86; 1 and 4 T.
Mexico (city of) Mexico, E. O. C. Ord, 100; 1 S.
Morristown. Ben Moody, 34; 3 S.
Mountain City. Mountain City, 70; 2 S.
Nashville. Geo. H. Thomas, 1; 1, 3 M.
" Lincoln, 4; 1 and 3 Th.
" P. H. Sheridan, 67; 2, 4 M.
Nettle Carrier. A. M. Smith, 23; 1 S.

New Market. Patrick McGuire, 46; 2 S.
Newport. Newport, 71; 2 and 4 T.
New Prospect. Wm. H. Stiner, 88; 4 S.

Oak Grove. Harvey Cowan, 40; 4 S.
Oliver Springs. H. H. Wiley. 60; 3 S.
Opossum. Adam Wallace, 89; 1 S.

Pikeville. Jas. Collins. 98; 2 S.
Pulaskl. Lathrop, 10; 2 S.

Riverdale. Dan Fisher, 78; 1 S.
Rockwood. R. S. Kindrick, 63; 2 S.
Rogersville. Jos. A. Beal, 17; 2 S.
Romeo. Alfred Couch, 24; L. F.
Russellville. Jas. T. Haun, 43; 1 S.
Rutledge. C. M. Dyer, 47; 1 Th.

Sale Creek. Gordon Granger, 84; 3 S.
Sardis. Nick Pitts, 65; 1 S.
Sandy Flat. Jim Grissom, 72; 3 S.
Savannah. Faragut, 6; 1 S.
Scarborough. R. K. Lockett, 87; 2 S.
Sevierville. A. C. Catlett, 58; 3 Th.
Shelbyville. Albert T.Newton, 18; 4 S.
Sneedville. Robt. Turner, 82; 3 S.
Sunbright. J. L. McKeethan, 38; 1 S.

Tazewell. Tazewell, 12; 4 S.
Tullahoma. Liberty, 21; 1 and 3 S.

Van Hill. Fulton Jones, 61; 3 S.
Warrensburg. Byrd's Hill, 52; 2 S.
Waynesboro. Wm. P. Kindrick, 5; 1M.
Witt's Foundry. J.P.Brownlow, 29; 3 S.

G. A. R. POSTS IN TEXAS (55). Department Organized Feb. 12th, 1872.

Alvord. J. C. Croxten, 58; S.
Austin. Jas. A. Mower, 10; 2 W.
Austin. A. J. Hamilton, 42; 1 W.

Caird. Dick Yates, 59; 1 S. a. m.
Bells. Garfield, 15; 1 S. m.
Belton. Kilpatrick, 40; 1 S.
Bonham. Custer, 32; 2 and 4 S.
Bowie. Simon Cameron, 30; 1 S.

Cameron. Faragut, 27; 3 T.
Canadian. D. D. Porter, 50; S. m.
Corpus Christie. E. J. Davis, 54; 1 S.
Cranbury. Sherman, 51; 2 and 4 Th.

Dallas. Geo. H. Thomas, 6; 2 and 4 W.
" Jno. A. Dix, 11; 1 and 3 W.
Decatur. Meade, 35; 1 M.
Del Rio. R. S. McKinzie, 46; 1 S.
Denison. Nathaniel Lyon. 5; 1, 3 Th.
Denton. Jno. A. Logan, 23; 2 S.
Dublin. Ransom. 55; T, b. m.

El Paso. Emmett Crawford, 19; 1; 3 Th.
Fort Clark. Wm. H. Lewis, 17; 1 T.
" Davis. J. C. Davis, 36; 2 and 4 S.
" Worth. W.T. Parmley, 4; 2, 4 M.
" " Sedgwick, 39; 2 and 4 Th.

Gainesville. Samuel R. Curtis, 12; 3 F.
Galveston. W. T. Hancock, 2; 2 M.
Goldwaite. A.J.Smith, 52; 2 and 4 S.
Graham. Rousseau, 60; 1 and 3 S.

Henrietta. Washington, 44; 1 S.
Houston. Geo. B. McClellan, 9; 2 Th.

Jacksboro. Camby, 48; 2 and 4 S.
Jefferson. Opdycke, 53; L. F.

Kaufman. Winfield Scott, 62; 1, 3 S.

Lampasas. Phil Kearney, 20; 2 F.
Laredo. Joe Hooker, 22; 1 and 3 W.

Marshall. Putnam. 38; 1 and 3 M.
Mason. P. E. Holcomb, 57; 1 S.

McKinny. Elleworth, 18; 1 S.

Palestine. J. B. Murray, 27; S. b. m.
Paris. George W. Wright, 26; 2 T.

San Antonia. E. O. C. Ord, 3; 1, 3 M.
" Aug. Belknap, 37; 2, 4 S.
" George Crook, 49; 1, 3 S.
Sherman. McPherson, 1; 1 F.
Springton. Burnside. 56; S. b. m.
Sulphur Springs. J.C.Fremont, 47; 1 S.

Temple, E. A. Sterling, 21; 1 S.
Terrell. F. Hurst, 13; 1 Th.

Vernon, E. M. Stanton, 33; 1 M.

Waco. Oliver P. Morton, 29; 3 T.
Weatherford. S. J. Randall. 45; 1 M.
" Sill, 61; 1 M.
Whitesboro. Lincoln, 16; 1 S. m.
Wichita Falls. U. S. Grant, 31; S.
——— Phil. H. Sheridan, 25; 1 S.

G. A. R. POSTS IN UTAH (3). Department Organized Oct. 8th, 1883.

Salt Lake City. J.B.McKean, 1; 2, 4 F. | Salt Lake City. G.B.Maxwell, 5; 1, 3 F. | Ogden. John A. Dix, 3; 3 F.

G. A. R. POSTS IN VERMONT (110). Department Organized Oct. 23rd, 1868.

Arlington. Dudley, 28; S. m.
Bakersfield. M. Williams, 20; T. m.
Barton. G. W. Quimby, 76; W. m.
Barton Landing. G.G.Meade. 99; T. m.
Barnet. Stevens, 83; 2 and 4 T.
Barre. R. B. Crandall, 56, 1 and 3 W.
Bellows Falls. Stoughton, 34; 2, 4 Th.
Bennington. G. A. Custer, 42; S.
Bethel. Lillie, 61; S. fl. m.
Bradford Washburne, 17; 1 M.
Brattleboro. Sedgwick, 8; 1 and 3 W.
Brandon. C. J. Ormsbee, 18; 2 M., 4 S.
Bridport. Geo. S. Gale, 107; 2 and 4 S.
Bristol. W. C. Dunton, 110; 2 W.
Brookfield. H. H. Freeman, 98; S. m.
Burlington. Stannard, 2; F.

Cabot. Morrill, 71; S. 1st qr. moon.
Calais. Stowe, 29; S. b. m.
Cambridge. Cambridge; 1 M.
Castleton. Castleton, 108; 2 and 4 S.
Chester Depot. Henry, 27; W. m.
Chelsea. Waterson, 45; 1 and 3 F.
Craftsbury. Flint, 15; T. m.

Danby. H. H. Vaughn, 79; S. a. m.
Danville. F. V. Randall, 84; 2 and 4 T.
Dorsett. Wm. J. Fuller; 1 and 3 S.

East Corinth. Ransom, 7; S. m.
East Fairfield. Fenix, 81; S. m.
East Middlebury. Needham, 68; 1 Th.
East Wallingford. Kearney, 48; S. m.
Enosburgh Falls. Pixley, 102; S. fl. m.
Essex Junction. Sherman, 86; T. m.

Fair Haven. Bosworth, 53; 2, 4 W.
Fairfax. I. B. Richardson, 92; 3 F.
Felchville. H. E. Giddings, 97; 2 S.
Franklin. Marsh, 80; F. fl. m.
Glover. Mason, 16; Th. fl. m.

Grafton. I. L. Clark, 87; S. m.
Greensboro Bend. Burnside, 6; W. m.

Hardwick. Ellsworth, 25; 1 M.
Hinesburg. Cummings, 37; S. m.
Huntington. W. White, 50; S.m.
Hyde Park. A. Keeler, 91; S. fl. m.

Island Pond. E. Buck, 78; S. m.

Jamaica. Scott, 11; S. m.
Johnson. Old Brigade, 47; S. m.

Lincoln. Garfield, 62; L. S.
Lowell. Hazen, 74; 1 M.
Ludlow. O. O. Howard, 33; S. m.
Lunenburg. Howard, 32; 1 and 3 S.
Lyndonville. O. Farnsworth. 106; 1 F.

Manchester Depot. Skinner, 24; 2 F.
Middlebury. W. P. Russell, 89; 2, 4 W.
Milton. Wm. Reynolds, 59; S. fl. m.
Montreal, Can. Hancock, 105; 1, 3 W.
Montpelier. Brooks, 13; 1 and 3 F.
Montgomery. Chas. Haile, 95; S.m.
Morgan Center. I. Blake; 104; S. b. m.
Morrisville. J. M. Warner, 4; 1, 2 S.

Newport. Baxter, 51; alt. W.
Newport Centre. Alexander, 26; 1 M.
Northfield. Johnson, 23; 2 and 4 S.
" Wm. Boynton, 94; 2, 4 M.
North Troy. Bailey, 67; 2 and 4 S.

Orwell. John A. Logan, 88; S. m.

Plainfield. W. E. Martin, 101; 1, 3 S.
Post Mills. E. B. Frost, 54; F.
Poultney. Joyce, 49; 1 and 3 F.
Putney. W.H.Greenwood, 90; T. fl. m.

Readsbro. A. L. Pike, 41; 3 S.
Richford. Frontier, 70; 1 M.
Richmond. B. M. Barker, 77; S. m.
Ripton. J. J. Hale, 66; 2 and 4 F.

Rochester. H. A. Eaton, 38; 2 and 4 S.
Rutland. Roberts, 14; 2 and 4 T.

South Londonderry. Hooker, 5; S. m.
South Royalton. O. Bixby 93; S. m.
Springfield. Jarvis, 43; 1 and 3 W.
St. Albans. A. R. Hurlburt, 60; 2, 4 M.
St. Johnsbury. Chamberlain, 1; 1, 3 S.
Stowe. H. H. Smith, 19; Th. m.
Strafford. Henry Dow, 75; S. m.
Swanton. J. A. Jewett, 73; 1 M.

Townshend. Birchard, 65; 2 and 4 W.
Tunbridge. Whitney, 21; e. o. S.

Underhill. L. H. Bostwick, 69; M. m.

Vergennes. Ethan Allen, 3; 1 and 3 W.

Waitsfield. Ainsworth, 36; 1 and 4 S.
Warren. J. Eldredge, 31; 1 and 3 Th.
Washington. S. C. Smith, 57; 1 and 3 S.
Waterbury Centre. Stetson, 72; 1, 3 S.
Waterville. H. Carpenter, 100; W. m.
Waterbury. E. Dillingham, 22; 1, 3 F.
Wells River. Col. Preston, 64; T. m.
West Burke. D. Rattery, 9; S. m.
West Concord. Woodbury, 63; 1 T.
West Halifax. C. P. Clark, 103; F. m.
West Rutland. Sennot, 12; 1 and 3 F.
West Randolph. Grant, 96; 1 F., 3 S.
Weston. Sheridan, 46; 1 S. m., 2 S. a.
Weybridge. Sampson, 40; S. b. m.
Wheelock. Col. Barney, 58; S. m.
White River Junction. A. Lincoln, 85; 1 and 3 S.
Whitingham. H. O. Gillett, 109; 1, 3 S.
Wilmington. Lawton, 44; M. m.
Windham. Abbott, 30; S. m.
Windsor. Wm. C. Tracy, 35; 2, 4 T.
Wolcott. Geo. P. Foster, 55; Th. m.
Woodstock. Geo. C. Randall, 82; 1 S.
Worcester. Hall, 39; L. S.

G. A. R. POSTS IN VIRGINIA (45). Department Organized July 27th, 1871.

Ashveille, N. C. M. Roberts, 41; 2 S.

Berkley, Va. Tracy, 27; 1 and 3 T.
Big Laurel, N. C. J. Brownlow, 6; 4 S.
Bryson City, N. C. J. B. Lake, 43; 4 W.

Cape Charles City, Va. Holloway, 28; 1 S. and 3 T.
Centreville, Va. J; L. Nelson, 29; L. S.
Charlotte, N. C. Hartranft, 40; 1 W.
Chesapeake City, Va. Logan, 26; 1, 3 F.
Claremont, Va. Hancock, 23; 2, 4 F.

Deep Creek, Va. Draper. 12; 2 and 4 T.

Eastville, Va. Grant, 18; 1 and 3 W.
Edenton, N. C. Harrell, 42; 3 S.
Elizabeth City, N. C. Fletcher, 20; 2, 4 W.

Franktown, Va. Burnside, 21; 2 S.

Hampton, Va. J. A. Garfield, 9; 1, 4 F.
" Jno. K. Clay, 17; f. m.
Hendersonville, N. C. Phil. Sheridan, 35; f, m.
Mappsville, Va. P. J. Carter, 36; L. F.
Marshall, N. C. G. W. Gahagan, 38; 2 S.

National Homs, D. V. S., Va., Thos, F. Meagher, 3; 2 and L. F.
National Home, D. V. S., Va. Harrison Phoebus, 13; 1 and 3 M.
National Home, D. V. S., Va. E. O. C. Ord, 16; 1 and 3 Th.
National Home, D. V. S., Va. Gen. W. T. Sherman, 44; 2 and 4 T.
Newberne, N. C. J.C.Beecher, 22; 3 M.
Norfolk, Va. Caillioux, 2; 2 and 4 W.
" Dahlgreen, 4; 2 and 4 W.
" Shaw, 5; 1 and 3 Th.
" Worden, 25; 2 and 4 T.

Petersburg, Va. G. Thomas, 45; 2, 4 W.
Portsmouth, Va. Farragut, 1; Th.
" Silas Fellows, 7; 2, 4 W.
Princess, Va. Lincoln, 8; 1 and 3 T.
Pungoteague, Va. G. W. Coles, 36; 1 S.

Raleigh, N. C. Gen Meade, 39; 2 F.
Richmond, Va. P. Kearney, 10; 1, 3 W.
" Geo. A. Custer, 11; 1 W.

Savageville, Va. Sherman, 19; 2 S.
Shoulder's Hill, Va. Moore, 24; 1, 3 W.

Tanner's Creek, Va. Bickford, 31; 1 S.
Tumis Station, Va. W.Teemer, 34; 2 S.

Washington. N. C. Renshaw, 32; 3 S.
" Flusser, 33; 2 S.
Wilmington, N. C. Abbott, 15; 2, 4 T.
Winchester, Va. Mulligan, 30; 4 S.

Yorktown, Va. Joe Hooker, 14; 4 Th.

G. A. R. POSTS IN WASHINGTON (70). Organized June 20th, 1883.

Aberdeen. Geo. Crook, 63; 1 and 3 T.
Alaska, (Juneau) Seward, 36; 2 T.
Asotin. J. J. Lewis, 37; 1 S.

Ballard. Lieut. Cushing, 56. S.
Blaine. Reynolds, 32; 2 and 4 S.
Buckley. J. A. Reynolds, 71; 1, 3 T.

Castle Rock. G. R. Pyle, 77, 2, 4 S.
Centralia. T. P. Pierce, 50; 1 and 2 T.
Chautauqua. H. G. Sickles, 57; 1, 3 M.
Chehalis. Joe Hooker, 25; 1 S.
Cheney. Geo. Wright, 23; 1 and 3 F.
Cheweloh. Union, 70; 1 and 3 S.
Colfax. Nat Lyon, 19; 2 and 4 S.
Cosmopolis. W. S. Hancock, 43; 1 S.
Crescent. C.W.H.Bentley, 60; 1 and 3 S.

Dayton. Alfred Sully, 3; 2 and 4 W.
Ellensburgh. Jas. Parsons, 11; W.

Fairhaven. C. R. Apperson, 59; 2, 4 T.
Ferndale. C. M. Kellogg, 58; 1 S.
Friday Harbor. 74; 1 and 3 Th.

Garfield Jno. A. Logan, 16; 2 S.
Goldendale. Baker, 20; 1 and 3 T.

Harvey. E. J. Houghton. 75· 1 and 3 F.

Hoquian. Washington, 52; 2 and 4 M.

Ilwaco. Canby, 27; 1 W.

Juneau, Alaska. W.H.Seward, 36; 2 T.

Kalama. McPherson, 12; 2 S.
Kelso. Kit Carson, 49; 3 S.
Kent. Col. Hiram Burnam, 76; 1, 3 S.

La Camas. O. N. Mitchell, 30; 1, 3 W.
LaConner. Larrabee, 18; 2 and 4 S.
Latah. Gen. Milroy, 62; 1 and 3 S.
Lynden. Lynch, 42; 2 and 4 S.

Mayer. A. J. Smith, 72; 1 and 3 W.
Montesano. Garfield, 13, 3 and 4 S.
Mt. Vernon. D.A.Russell, 35; 1 S. a. m.

Napavine. T. T. Minor, 55; 4 S.
North Yakima. Meade, 9; 2 and 4 S.

Oaksdale. J. J. Andrews, 61; 2, 4 S.
Olympia. Geo. H. Thomas, 5; 1, 3 F.
Orting. C. M. Reed, 54; 1 and 3 W.

Palouse City. Maj. Anderson, 29; 2, 4 S.
Pine City. Lindsey, 34; 1 and 3 S.
Pomeroy. McDowell, 22; 1 and 3 F.
Port Angeles. Pacific, 48; 1 and 3 F.
Pt. Townsend, Farragut, 15; 1 S.

Pullman. Whitman, 53; 2 and 4 S.
Puyallup. L. C. Ladd, 17; F.

Ritzville. W. B. Hazen. 46; T.
Rockford. J. B. Wyman, 41; 2 and 4 S.

Seattle. Stevens, 1 T.
" Jno. F. Miller. 31; 1 and 3 T.
Sherman. R.L.M.Cook, 39; 2 and 4 S.
Slaughter. Gen. Grover, 51; 2 S.
Snohomish. Morton, 10; 1 S.
Spangle. F. B. Blaire, 38; 2 and 4 T.
Spokane Falls, Sedgwick, 8; T.
" " Gen. J. L. Reno, 47; T.
Sprague. Philo Buckman, 14; 1, 3 F.
South Bend. S. C. Fremont, 69; 2, 4 S.
Springdale. Wallace, 64; 2 and 4 W.
Sumner. Everett. 73; W.

Tacoma. Custer, 6 S.
" Phil, H. Sheridan, 44; W.
Toledo. Phil. Kearney, 7; 3 S.

Vancouver. Ellsworth, 2; 2 and 4 F.
Waitsburg. Burnside, 40; 1 S.
Waila Walla. A. Lincoln, 4; S.
" " E. N. Baker, 33; 2, 4 M.
Waterville. H. A. Miles, 45; 2 and 4 S.
Whateom. Jas. B. Steadman, 24; W.

G. A. R. POSTS IN WEST VIRGINIA (111). DEPARTMENT ORGANIZED FEB. 20TH, 1883.

Ashton. Dick Blazer, 81; 2 and 4 T.
Auburn. Joe Hooker, 45; 1 and 3 F.

Basnetts. John L. Goodwin, 39; 2 S.
Belington. Belington, 84; 1 S.
Bellville. W. N. Harris, 32; 1 and 3 M.
Belton. Liberty, 87; 1 and 3 S.
Benwood. Hancock, 48; 4 W.
Berkley Springs. ——, 13; Th.
Brandonville. D. Gibson, 88; 1, 3 Th.
Braxton C. H. Jn. D. Baxter, 41; 3 S.
Bridgeport. Sims, 71; 2 and 4 S.
Buckhannon. Buckhannon, 49; 1, 3 S.
Burnsville. Bolton, 106; S.

Cairo. McClelland, 34; 2 and 4 S.
Cameron. S. B. Stidger, 35; 2, 4 M.
Charleston. Blundon, 73; L. S.
Clarksburg. Custer, 8; 1 and 3 M.
Clendenneu. Jn. V. Riley, 95; 1, 3 F.
Coalburg. Sedgwick, 3; 2 M.
Crawford. Rouse, 55; 4 S.

Davis. John Carlin, 67; al. S.
Deerlick. Arthur Fobes, 25; L. S.

Egypt. N. K. Pack, 112; Th.
Elizabeth. Josiah Steel, 60; 2 S.
Elk Garden. Dayton Post, 104; 1, 3 Th.

Fairmount. Meade, 6; 1 and 3 S.
Finch. J. B. Martin, 79; 1 and 3 F.
Flemington. Coplin, 56; 1 and 4 M.
Fort Gay. Bartram Post, 99; al. S.
French Creek. Claud. B. See, 51; 1 S.

Glen Easton. Elmore Evans, 77; 2, 4 S.
Genville. J. M. Ewing, 83; 1 W.
Grafton. Reno, 7; 1 and 3 F.
Grantsville. Thoburn, 52; Th.

Hamlin. Hamlin, 107; 2 and 4 Th.
Harper's Ferry. U. S. Grant, 2; W.
Hartford City. Washington, 15; 1 S.
Hebron. J. A. Mulligan, 31; 2 S.
Horseneck. B. D. Fearing, 57; 1, 3 Th.
Huntington. Bailey, 4; 1 and 3 M.
Hurricane. Wolf, 102; 2 and 4 S.

Indian Camp. Maher, 42; L. S.

Jackson C. H. Carl Shotto, 28; 3 S.
Jarvisville. Sam. L. Perine, 80; 2, 4 S.

Keyser. New Creek, 89; S.
Kingwood. Kelley, 111; W.

Leon. J. R. Hall, 20; L. S.
Lesages. Abe Woodyard, 29; 2 W.
Littleton. Kimball, 59; 1 and 3 S.
Lockbarts. Melroy, 51; S.
Lone Tree. Kenner Pipes, 91; L. S.

Malden. Ritz, 80; L. S.
Manuington. Ben. Goff, 40; 1 and 3 S.
Martinsburg. Lincoln, 1; Th.
Mason. Mason, 46; 2 and 4 F.
Maysville. J. F. Franz, 108; T.
Middlebourne. S. Nichols, 58; W. h. m.
Morgantown. Hoffman, 62; 1 S.
Moundsville. J. C. Caldwell, 21; 3 S.

Newburg. Lyon, 22; 1 and 3 F.
New Cumberland. Atkinson, 18; L. T.
New Martinsville. Bier, 17; e. 2 wks.
Newton. John Smith, 103; 2 S.

Parkersburg. A. Mather, 14; 1, 3 Th.
" Gettysburg, 105; 2, 4 S.
Pau Pau. Lander, 38; 2 and 4 F.
Peniel. Curtis, 70; S. b. m.
Pennsboro. A. Baumgardner, 30; 3 F.
Petroleum. Smitley, 43; 2 S.
Piedmont. B. B. Shaw, 63; S.
Point Pleasant. J. J. Polsley, 11; 1, 3 F.
Ravenswood. Dan Frost, 16; 3 S.
Raymond City. Mansfield, 69; 4 Th.
Redmud. Chas. Morrow, 82; L. S.
Reedsville. J. B. McPherson, 23; 4 W.
Ritchie. Kuykendall, 36; 1 S., 4 M.
Rock Cave. Garfield, 47; 1 and 3 W.
Rockport. Ellsworth, 19; 2 T.
Rowlesburg. Felton, 72; 2 and 4 S.

Salem. Brown, 98; 2 S.
Sand Hill. J. A. Logan, 61; 1 and 3 W.
Sherrard. John T. Baird, 100; 2, 4 F.
Shiloh. Calvert, 97; al. S.
Shinnston. Leonard Clark, 110; 1, 3 M.
Shirley. Perry Pratt, 75; 2 W.
Sissonville. John Hall, 5; 1 S.
Sistersville. Ringgold, 68; 1 S.
Smithville. Frost, 109; 1 S.
Spencer. Clevenger, 93; 1 and 3 S.
St. Albans. John H. Oley, 90; 1, 3 S.
St. George. Burnside, 76; 4 S.
St. Marys. Hazen, 66; 1 S.

Terre Alta. Preston, 64; L. S.
Troy. Geo. Heckert, 94; 1 and 3 Th.
Tunnelton. Geo. H. Thomas, 27; M.

Volcano. Joe. Bukey, 44; 2 and 4 T.

Wellsburg. Pierpoint, 9; 2 and 4 T.
West Liberty. J. M. Curtis, 78; 1, 3 W.
Weston. Morris, 50; 1 S.
West Union. Wm. P. Green, 33; 3 F.
Wheeling. J. W. Holliday, 12; L. S.
" E. W. Stephens, 53; Th.
" Wheeling, 86; F.
Wick. Geo. Smith, 37; 4 S.
Wileyville. I. D. Lemaster, 74; 3 S.
Willow Tree. A. Goodspeed, 24; 1, 3 T.
Woodlands. Giles, 65; 4 S.
Wyatt. R. N. Hess, 101; 2 and 4 S.

G. A. R. POSTS IN WISCONSIN (272). DEPARTMENT ORGANIZED JUNE 7TH, 1866.

Ahnapee. J. Andregg, 242; 1 T.
Albany. Erastus Hoyt, 69; 2 and 4 Th.
Alma. Finiam, 196; 4 S.
Alma Center. P. C. Judkins, 87; 1, 3 T.
Amery. Daniel Chapman, 263; 2, 4 F.
Amherst. Capt. I. Eekles, 16; 2, 4 Th.
Appleton. G. D. Eggleston, 133; 1, 3 F.
Arcadia. Myron Gardner, 255; 1, 3 F.
Argyle. Pier, 206, 1 and 3 T.
Arena. Allatoona, 107; 1 S.
Arkansas. Benj. Allen, 127; 2 and 4 S.
Ashland. Geo. A. Custer, 140; 1, 3 T.
Augusta. J. E. Perkins, 98; 2 and 4 S.
Antigo. J. A. Kellogg, 78; 2 and 4 S.
Avoca. J. C. Moore, 71; 1 and 3 S.

Bangor. Cyprian Downer, 234; 1, 3 S.
Baraboo. Joseph Hooker, 9; Th.
Barron, Martin Watson, 172; 2, 4 M.
Bayfield. A. E. Burnside, 249; 1, 3 M.
Beaver Dam. Geo. Hall, 117; 3, 4 W.
Bee Town. G. W. Halloway, 175; 1, 3 S;
Belleville. Joe Mower, 121; 1 S.
Beloit. L. H. D. Crane, 54; 1 and 3 T.
Belle Center. O. D. Chapman, 80; 1, 3 W.
Berlin. J. H. Williams, 4; Th.
Birnamwood. H. C. Isbell, 178; 2, 4 S.
Blaine. Belmont, 115; 2 and 4 S.
Black Earth. L. T. Park, 184; 1, 3 S.
Black Creek. Appleton, 116; 2, 4 W.
Black River Falls. Moore, 92; 1, 3 S.
Blanchardville. J. E. Gurley, 224; 3 S.
Bloomer. N. P. Lyon, 147; 1 and 3 M.
Bloomington. Will Hicock, 134; 2, 4 S.
Boaz. J. C. McIntyre, 62; 1 and 3 S.
Boscobel. J. McDermott, 101; S.
Brandon. Ben Sheldon, 136; 1 and 3 F.
Briggsville. W. J. Kershaw, 188; 2 Th.
Brillion. H. M. Gibbs, 222; 1 S.
Brodhead. W. W. Patton, 90; Th.
Burlington. Luther Crane, 301; 1, 3 S.
Butternut. J. H. Knight 5; 2 and 4 M.

Cadott. Geo. M. Potter, 139; 1 and 3 S.
Campbellsport. Hendricks, 246; 2, 3 S.
Cambridge. F. H. Potter, 223; 1, 3 S.
Camp Douglass. J. Kilpatrick, 29; 1, 3 S.
Cascade. A. O. Heald, 192; 1 and 3 S.
Cashton. Jno. Hazen, 214; 1 and 3 Th.
Cassville. Joe. Mower, 218; 2 and 4 S.
Cataract. G. A. Fisk, 235; 2 and L. S.
Cedarburg. W. S. Hancock, 244; L. S.
Chetek. A. Wetherby, 128; 1 and 3 S.
Chippeau Falls. Comerford, 68; 1, 3 W.
Chilton. Chilton, 205; 1 and 3 F.
Clear Lake. E. Opdyke, 142; 1, 3 Th.
Clinton. Alexis Tallman, 70; 1 and 3 F.
Clintonville. J. B. Wyman, 32; 1, 3 S.
Colby. 1, N. Earl, 112; 1 and 3 S.
Colfax. J. B. Doughty, 183; 1 S.
Columbus. F. A. Haskell, 146; 1, 3 S.
Coloma Station. Wheeler, 269; 2, 4 F.
Cumberland. Cumberland, 225; 2, 4 T.

Dallas. Wm. Pitts, 144; 2 S.
Darien. Abraham Lincoln, 3; S.
Darlington. Harvey, 45; 2 and 4 T.
Dartford. Harvey Randall, 202; 1, 3 S.
Delavan. G. H. Thomas, 6; 2 and 4 S.
De Pere. Harrison, 91; 1 and 3 S.
De Soto. Jas. Mason, 106; 2 and 4 S.
Dodgeville. Williamson, 109; 1, 3 T.
Dorchester, H. F. Pruyn, 168; 1 T.
Downing. A. S. Bennett, 84; 1, 3 S.
Durand. Chas. Coleman, 82; 1 and 3 W.

Eagle Corners. Cornwall, 63; 1, 3 S.
Easton. Ennis Reed, 209; 2 S.
East Troy. Henry Couchlin, 171; 1 S.
Eau Claire. Eagle, 52; W.
Eau Galle. Jno. Green, 167; 1 and 3 S.
Edgerton. H. S. Swift, 137 T.
Elkhorn. Walworth County, 76; T.
Ellsworth. Ellsworth, 118; 2 and 4 W.
Elroy. Henry Miles, 47; W.
Eureka. H. E. Hess, 251; 1 and 3 W.
Evansville. T. L. Sutphen, 41; 2, 4 Th.
Excelsior. Wm. Wright, 51; 1, 3 S.

Fairchild. Maj. N. Paine, 166; 1 S.
Fall River. G. H. Brayton, 271; 2, 4 S.
Fennimore. S. Monteith, 173; 1, 3 S.
Fish Creek. E. E. Ellsworth, 211; 1, 3 S.
Florence. Dupont, 268; 2 and 4 S.
Fond du Lac. E. A. Brown, 130; 1, 3 F.
Forrestville. W. A. Nelson, 97; 1, 3 S.
Fort Atkinson. Fort Atkinson, 159; 1 and 3 Th.
Fountain City. Peter Weber, 257; 2 S.
Fox Lake. G. A. Stevens, 100; 1, 3 Th.
Fremont. Hiram Russell, 160; 2, 4 S.
Friendship. Badgero. 122; Th. m.

Galesville. Chas. H. Ford, 258; L. S.
Glenwood. Otis Hoyt. 272; 1 and 3 F.
Grand Rapids. Wood County, 22; 2 and 4 W.
Gratiot. Cullen, 176; 1 and 3 S.
Green Bay. T. O. Howe, 124; 2, 4 F.
Greenwood. J. A. Eaton, 213; 2, 4 T.

Hammond. S. A. Bean, 182; 2 and 3 M.
Hancock. Thos. Eubanks. 150; 2, 4 S.
Hartford. G. M. West, 165; 2 and 4 S.
Hayward. Sol Meredith, 260; 1 and 3 T.
Hazel Green. W. O. Toppin, 266; S.
Hersey. Alex. Rickey, 200; 1 and 3 S.
Hillsborough. H. Didiot, 141; 1, 3 M.
Horicon. Jno. Hauff, 220; 1 F.
Hortonville. Francis Steffen, 210; M.
Hudson. Edwin A. Clapp, 151; 1, 3 M.
Hurley. Albau, 259; 2 and 4 F.

Iola. Iola, 99; 1 and 3 W.

Janesville. W. H. Sargent, 20; 2, 4 F.
Jefferson, J. E. Holmes, 26; 2 and 4 S.
Juneau. Jn. H. Ely, 31; 1 and 3 F.

Kaukauna. Beaulieu, 247; 2 and 4 F.
Kendall. W. A. Barstow, 88; 1 and 3 S.
Keshena. Jos. Ledergerber, 261; 2 S.
Kenosha. Fred S. Lovell, 230; 1, 3 M.
Kewaunee. Jno. M. Reed, 155; 3 T.
Kiel. Gen. Lytle, 190; 1 S.
Kilbourn. J. Gillipsie, 50; 1 and 3 S.
Kingston. Newton Wilson, 28; 1, 3 S.
Knapp. A. K. Humphrey, 148; 2, 4 S.

La Crosse. Wilson Colwell, 38; Th.
Lake Geneva. J. B. McPherson, 27; S.
Lake Mills. G. H. Byrant, 253; 1, 3 S.
Lancaster. Tom Cox, 132; 2 and 4 S.
La Vale. A. R. Matthews, 49; 2, 4 Th.
Lime Ridge. Thornburg, 174; 2, 4 S.
Lodi. Geo. H. Irwin, 25; 2 and 4 S.
Lone Lock. Henry Dillon, 24; S.
Lowell. Fred Richter, 203; 2 and 4 S.
Loyal. Col. C. R. Gill, 236; 1 and 3 Th.
Loyd. A. J. McNurlin, 108; 1 and 3 S.
Lynxville. C. Green, 216; 1 and 3 F.

Madison. C. C. Washburn, 11; 1, 3 M.
Maiden Rock, U. S. Grant, 204; L. S.
Manawa. J. B. Steadman, 120; 1, 3 W.
Manitowoc. H. M. Walker, 18; 1, 3 Th.
Marion. I. Ramsdell, 79; 2 and 4 S.
Marinette. S. H. Sizer, 207; 2, 4 M.
Marshfield. Marshfield, 110; 2 and 4 T.
Mauston. A. S. Northrup, 59; 1, 3 W.
Mayville. Raymond, 43; 2 and 4 S.
Mazomanie. A. R. McDonald, 56, 1, 3 S.
Medford. Gen. Jas. Shields, 145; 2, 4 W.
Melrose. Elijah Amidon, 161; 2, 4 F.
Menasha. J. P. Shepard, 44; 2, 4 S.
Menomonie. Wm. Evans, 58; 1, 3 S.
Merrill. Lincoln, 131; alt. W.
Merrillan. Col. Ellsworth, 86; 4 T.
Merrimac. Geo. Parsons, 195; 1, 3 S.
Milton. A. D. Hamilton, 60; 2, 4 W.
Milwaukee. E. B. Wolcott. 1; F.
" Robert Chivas, 2; M.
" Geo. C. Drake, 223; 2, [illegible] F.
" Rank and File, 240; M.
" Robt. Mueller, 250; 1, [illegible]

G. A. R. POSTS IN WSICONSIN (Concluded).

Mindoro. Nelson Quiggle, 233; 1, 3 S.
Mineral Point. G.H.Legate, 125; 1, 3 T.
Moudovi J. W. Christian, 95; 1 ,3 W.
Mouroe. O. F. Pinney, 102; 1 and 3 S.
Montello. W. D. Walker, 64; 2, 4 F.
Monticello. Jn. Ross, 113; 1 and 3 S.
Mount Horeb. Ren Dixon, 191; 3 S.

National Home, Veteran, 8; 1 and 3 T.
Necedah. W. F. Dawo, 245; 2 and 4 S.
Neenah. H. J. Lewis, 129; 1 and 3 S.
Neillsville. Chas. G. Bacon, 48; 1, 3 M.
Nelson. Gen. Warren, 252; 1 and 3 S.
New Centerville. J. Follensbee, 15; 2 and 4 S.
New Lisbon, Mitchell, 61; 1, 3 W.
New London. H. Turner, 46; 2, 4 S.
New Richmond, Humphrey, 103; 1, 3 S.
North Freedom. Jn. Faller. 83; 2, 4, S.
North La Crosse. Jn. Flynn, 77; S.
North Maralon. Atkinson, 267; 1, 3 F.
Norwalk. H. T. Sanders, 179; 2, 4 Th.

Oconomowoc. H. Bertram, 194; 2, 4 T.
Oconto. E. W. Ramsay, 74; 2 and 4 T.
Ogdensburg. C. A. Arthur, 239; 1, 3 Th.
Omro. J. F. Sawyer, 7; 2 and 4 S.
Ontario. Jas. Williams, 158; 1 and 3 S.
Oregon. O. E. Rice, 123; 1 and 3 T.
Osceola Mills. C. P. Garlick, 164; 2,4 W.
Oshkosh. P. H. Sheridan, 10; 1, 3 Th.
" John W. Scott; 241; 1, 3 Th.
Osseo. Wm. G. Wheeler, 93; 2, 4 S.
Oxford. J. C. Miller, 143; 2 and 4 S.

Palmyra. Jos. Bailey, 138; 2 and 4 F.
Pardeeville. Wm. Payne, 186; 2, 4 S.
Pedee. Ben. Davis, 264; 1 and 3 F.
Peshtigo. Wm. Taylor, 248; 2 and 4 S.
Pewaukee. Townsend, 105; 1, 3 Th.
Phillips. Phillips, 181; 4 S.
Pittsville. J. S. Alban, 73; 2 and 4 S.
Plainfield. W. Waterman, 197; S.
Platteville. W. T. Sherman, 66; 2, 4 M.
Plover. Plover, 149; 1 and 3 Th.
Plymouth. H.P.Davidson, 212; 2, 4 M.
Portage. Rosseau, 14; Th.
Potosi. Belknap Fuquay, 162; 1, 3 S.
Poysippi. J. S. Ewing, 231; 1, 3 S.
Prairie du Chien. Plummer, 37; 1, 3 Th.
Prairie du Sac. N. S. Frost, 35; 1, 3 S.
Prairie Farm. Aug. Roembild, 237; 2 S.
Prescott. R. R. Converse, 189; 2, 4 S.
Princeton. Wallace Dantz, 228; al. S.
Pt. Washington. Ellenbecker, 254; 2 S.

Racine. Gov. Harvey, 17; 2 and 4 M.
Reedsburg. H. A. Tator, 13; 1 and 3 S.
Rhinelander. J. A. Logan, 232; 1, 3 F.
Rice Lake. N. W. Heller, 126; 1 W.
Richland Center. Bennett, 33; 1, 3 F.
Ripon. H. S. Eggleston, 199; 2, 4 M.
River Falls. I. N. Nichols, 177; 2, 4 T.
Rockbridge. C. McArthur, 221; 1, 3 M.
Rock Elm. Custer, 72; 1 and 3 S.
Rome. Nicholas Friddell, 252; 2, 4 M.
Royalton. Brad. Phillips, 265; 1, 3 S.

Sextonville. M. E. Sexton, 185; Th.
Seymour. John Granzo; 198; 1, 3 Th.
Sharon. Duane Totten, 270; Th.
Shawano. W. H. Hawley, 81; 1, 3 T.
Sheboygan. Wintermeyer, 187; 2, 4 S.
Sheboygan Falls. Richardson, 12; 2, 4 S.
Shell Lake. Nat. Green, 243; 2 F., 4 S.
Shullsburg. Thom. H. Otis, 96; 2, 4 M.
Soldiers' Grove. Davenport, 152; 1, 3 S.
Sparta. John W. Lynn, 30; 2 and 4 F.
Spring Green. Hungerford, 39; 1, 3 S.
Star. Allan McVeigh, 154; 1 and 3 S.
St. Croix F'ls. McKenzie, 111; 20th e. mo.
Stevens Point. Stevens Pt., 156; 2, 4 F.
Stockbridge. B. J. Sweet, 40; 2, 4 S.
Stoughton. P. C. Buckman, 153, 1, 3 S.
Sturgeon Bay. Schuyler, 226; 2, 4 S.
Sun Prairie. Hamilton, 208; 1, 3 M.
Superior. Alonzo Palmer, 170, 2, 4 S.

Theresa. John Echternach, 169; 3 M.
Thorp. Asbra Welcome, 163; 2, 4 M.
Tomah. Hen. W. Cressy, 42; 2, 4 S.
Trimbelle. John A. Otis, 238; 1, 3 S.
Turtle Lake. W. W. Olds, 157; 2 Th.
Two Rivers. Joe Rankin, 219; 1 W.

Union Grove. G.B.Lincoln, 215; 1, 3 Th.
Unity. Unity, 217; 2 and 4 W.

Verona. Sylvester Wheeler, 75; 2 S.
Viola. Jerry Turner, 85; 1 and 3 S.
Viroqua. Alex. Lowrie, 36; 1 M.

Warren Mills. C. Edgerton, 57; 1, 3 S.
Waterloo. O. F. Mattice, 119; 2, 4 W.
Watertown. O. D. Pease, 94; 2 and 4 F
Waukesha. W. B. Cushing, 19; 2, 4 F
Waupaca. J. A. Garfield, 21; 2, 4 Th.
Waupun. Hans C. Hegg, 114; 2, 4 T.
Wausau. Lysander Cutler, 55; T.
Wautoma. Edward Saxe, 135; 1, 3 S.
Westfield. T. B. Crocker, 65; T.
West Bend. Fullerton, 193; 2 and 4 S.
West Lima. S. F. Curtis, 67; 1, 3 Th.
Weyaumega. A. Chambers, 180; 1, 3 S.
Whitehall. Winfield Scott, 104; 2, 4 W.
Whitewater. C. E. Curtice, 34; F.
Winneconne. A. Young, 227; al. S.
Wittenberg. E. W. Long, 256; 2, 3 S.
Wonewoc. Geo. W. Bell, 53; 2 and 4 S.
Woodstock. Nathan Hoyt, 89; T.
Wyalusing. W. K. Forshey, 23; 1, 3 S.

NUMERICAL STRENGTH OF THE G. A. R. IN ITS QUARTO-CENTENIAL YEAR.

It is somewhat difficult to quote correctly the actual membership of the Grand Army in December, 1891. Official reports to National Headquarters (made once in six months) show nothing later than June 30, 1891. At that time the technical membership was lower. Many thousands had been suspended for non-payment of dues. Many veternas are not rich in money, as their time and strength and health were given to the country sufficiently to throw them behind in the world's race for wealth. The hard times throughout the land have affected them severely. Legislation enacted at the National Encampment at Detroit in August regarding dues, and more prosperous financial conditions in the Nation have secured a very large increase in membership, "in good standing," during the last part of the Silver-Anniversary year, over the mid-Summer official Report.

This table is an estimate as to number of comrades. The number of posts is given exactly from reports. The figures of membership have been reached by extensive correspondence by the ACME HAVERSACK— just preceding the issue of the SOUVENIR—and from official reports. From the action of posts and of comrades in regard to re-instatement and from the muster-in of veterans joining the Grand Army for the first time, these figures are doubtless reliable as to the number of men honorably entitled to greet the New Year of 1892 by wearing the Eagle, Flag and Star.

In addition to the number herewith reported there are, in the forty-four Departments of the Grand Army, at least fifty thousand suspended members, who are, under present legislation, easily available for full membership; making Silver Anniversary of "Half a Million Comrades."

	POSTS.	COMRADES.		POSTS.	COMRADES.
Alabama	10	436	Nebraska	283	8,421
Arizona	9	471	New Hampshire	94	5,726
Arkansas	89	2,869	New Jersey	115	8,049
California	113	6,634	New Mexico	12	473
Colorado and Wyoming	79	3,407	New York	652	44,457
Connecticut	69	7,254	North Dakota	32	899
Delaware	26	1,412	Ohio	739	50,228
Florida	18	589	Oklahoma and Ind. Territory	27	424
Georgia	10	668	Oregon	50	2,475
Idaho	20	715	Pennsylvania	604	47,379
Illinois	600	36,430	Potomac	16	3,764
Indiana	512	28,237	Rhode Island	26	3,154
Iowa	448	24,285	South Dakota	95	3,842
Kansas	463	21,627	Tennessee	89	4,471
Kentucky	178	5,884	Texas	55	1,436
Louisiana and Mississippi	17	1,278	Utah	3	319
Maine	165	10,481	Vermont	110	5,773
Maryland	52	2,735	Virginia	45	1,564
Massachusetts	209	25,892	Washington and Alaska	70	3,397
Michigan	388	21,184	West Virginia	93	3,148
Minnesota	186	9,468	Wisconsin	272	15,847
Missouri	454	23,435			
Montana	16	937		7,613	451,574

G. A. R. POSTS IN IOWA (448). Department Organized Sept. 26th, 1866.

Ackley. E. H. Mix, 311; 2 and 4 F.
Adair. Washington, 135; S. b. m.
Adel. Col. Mills, 45; alt. T.
Afton. H. Keating, 211; 1 and 3 M.
Agency. Winslow, 107; T. b. m.
Akron. Biddlecome, 461; 1 and 3 S.
Albia. Orman, 337; 1 and 3 W.
Albion. Jas. Deubow, 490; 1 and 3 W.
Alden. Fairbanks, 436; W. b. m.
Algona. J. C. Taylor, 165; W. b. m.
Allerton. David Harding, 28; 1, 3 S.
Allison. Braden, 356; 1 W.
Alta. S.A.Hurlburt, 82, 2 and 4 F.
Altoona. Dorr, 62; 3 S.
Ames. Ellsworth. 30; 1 and 3 S.
Anamosa. Fred Steele, 4; 1 and 3 M.
Andrew. R. M. Smith, 269; T. b, m.
Anita. Meade, 50; 2 and 4 S.
Atallissa. Michener, 362; S. b. m.
Atlantic. Sam Rice, 6; 2 and 4 F.
Audobon. Allison, 34; 1 and 3 F.
Avery. J. R. Castle, 313; 1 and 3 S.
Avoca. U. S. Grant, 123; S. a. m.

Bagley. Mays, 254; 1 and 3 S.
Bassett. Channer, 294; S. b. m.
Baxter. McMillan, 463; 1 S.
Bayard. R. Henderson, 196; S. b. m.
Beaman. Andersonville, 155; 2, 4 S.
Bedford. Sedgwick, 10; 2 and 4 S.
Belle Plaine. J. B. Hancox, 314; 2, 4 T.
Bellevue. Iuka, 131; 1 and 3 T.
Belmond. Whited, 247; W. b. m.
Birmingham. P. A. Newell, 232; 1, 3 S.
Blairstown. J. Nauman, 341; 2 M.
Blockton. Flick, 737; W. b. m.
Bloomfield. E.B.Townsend, 100; 2; 4 F.
Boone. Crooks, 329; alt. T.
Boonesboro. J. G. Miller, 67; S.
Booneville. Sam Neal, 470; 2 S.
Brandon. Schuyler, 166; S. b. m.
Brayton. J.C.Fremont, 477; alt. S.
Bridgewater. Dorreuce, 478; L. S.
Brighton. Geo. Logan, 363; 1 and 2 S.
Briscoe. Jacob Miller, 484; 2 and 4 S.
Bristow. Surfus; 105; 1 and 3 W.
Britt. Howe, 179; 1 and 3 T.
Brooklyn. Drake, 321; alt. F.
Brush Creek. Brush Creek, 258; 3 S.
Buffalo. Maj. Lightfoot, 256; 1 and 2 S.
Burlington. Matthies, 5; 2 and 4 M.

Calliope. Mansfield, 159; 1 and 3 S.
Cambridge. Ersland, 234; 2 and 4 Th.
Cantrill. Hagler, 380; W. b. m.
Carlisle. Sexton, 425; 1 and 3 F.
Carroll. J. C. Davis, 44; 2 and 4 Th.
Carson. Provard, 414; M. b. m.
Casey. Stanfield, 359; F. b. m.
Cascade. Cascade, 369; W. b. m.
Cedar Falls. Jas. Brownell, 222; 1,4 Th.
Cedar Rapids. T. Z. Cook, 235; 1,3 M.
Center Point. Denison, 244; S. b. m.
Centerville. J. L. Bashore, 122; 2, 4 M.
Central City. Mills, 212; T. b. m.
Chariton. Iseminger, 18; 1 and 3 F.
Charles City. Charles City, 3; 2, 4 T.
Cherokee. Custer, 25; 1 S.
Cincinnati. H. Jaquiss, 325; L. S.
Clarence. Wm. Hoyman, 13; S. b. m.
Clarinda. Warren, 11; 2 and 4 T.
Clarion. Gen. Lyon, 133; W. b. m.
Clarksville. Jas. Butler, 220; 2 S.
Clearfield. Ed. Otis, 290; 2 and 4 S.
Clear Lake. T. Howard, 101; alt. S.
Clinton. N. B. Baker, 88; 2 and 4 M.
Coggan. Jn. Kyle, 457; S. b. m.
Coin. Page, 65; 1 and 3 S.
Colfax. Duncan, 253; alt. W.
Colo. Steadman, 238; L. S.
Columbia. G. R. Taylor, 317; S. b. m.
Columbus City. Joe Neal, 129; 1, 3 T.
Columbus Junction. Todd, 115; W.
Conway. Rice, 283; W. b. m.
Coon Rapids. Wright, 188; S. a. m.
Correctionville. W. Baker, 298; 1, 3 W.
Corning. Llewellyn. 324; S. b. m.
Corydon. R. Jackson, 192; alt. F.
Council Bluffs. A. Lincoln, 29; S.
Crawfordsville. McKinnie, 213; Th.b.m.
Cresco. Memorial, 216; 1 and 3 S.
Creston. T. J. Potter, 440; 1 and 3 M.
" Union, 441; 1 and 3 Th.
Cromwell. Adams, 195; 1 and 3 S.
Cumberland. Jesse Brown, 395; 1, 3 S.

Dallas Center. Richmond, 230; W.b.m.
Davenport. Aug. Wentz, 1; 1 and 3 S.
Davis City. Davis, 306; Th. b. m.
Dayton. Dayton, 375; 3 S.
Decatur. Decatur, 410; T. b. m.
Decorah. Col. Hughes, 168; 1 and 3 F.
Dedham. W.S.Wynett. 454; S. a. m.
Deep River. A. Bevans, 412; 3 S.
Delhi. Holbrook, 342; 1 and 3 F.
Denison. Logan, 58; 2 F.
Denmark. J. B. Bonney, 459; S. b. m.
Derby. McKnight, 491; 1 and 3 Th.
Des Moines. Kinsman, 7; al. S.
" Crocker, 12; 1 and 3 Th.
De Soto. Whinnery, 175; S.
Dexter. Wadsworth, 36; al. S.
De Witt. N.B.Howard, 92; 2 and 4 S.
Diagonal. Conway, 285; 2 and 4 S.
Donds. T. J. Nutt, 301; M. b. m.
Dow City. Bud Smith, 464; 2 S.
Dows. A. B. Wallace, 488; 1 S.
Drakesville. Milliken, 257; T. b. m.
Dubuque. Lookout, 70; 2 and 4 Th.
" Hyde Clark, 78; 1 and 3 M.
Dunlap. Shields, 83; 1 W.
Dysart. H.M.Miller, 261; 2 and 4 W.

Eagle Grove. W.B.Griffith, 465; 3 M.
Earlham. P. J. Jones, 278; S. b. m.
Early. McDowell, 391; M. b. m.
Earlville. Schubert, 462; 1 and 3 W.
Eddyville. Jn. Wilcox, 138; al. S.
Edgewood. H. Steele, 299; F. b. m.
Elton. Voorhees, 73; 2 and 4 T.
Eldora. Buckner, 154; W.
Elkader. Boardman, 184; 1 S.
Elkport. H. J. Smith, 120; S. b. m.
Elma. Sisco, 178; L. S.
Emerson. Emerson, 224; tw. mo.
Emmeline. L.B.Sutton, 481; Th. b. m.
Emmettsburg. H. Dillon, 150; 1, 4 M.
Estherville. Mattson, 365; S. a. m.
Exira. O. P. Morton, 35; 4 S.

Fairbank. Fairbank, 367; 1 S.
Fairfield. Geo. Strong, 19; 1 and 3 M.
Farmington. M. King, 254; 1 and 3 T.
Farragut. Ransom, 379; 1 and 3 W.
Fayette. Warner, 46; S. b. m.
Floris. Elrod, 422; M. b. m.
Floyd. Floyd, 348; 1 S.
Fonda. Fonda, 383; 1 and L. W.
Fontanelle. Lentz, 121; F. a. m.
Forest City. Hayden, 151; S. b. m.
Fort Dodge. Fort Donelson, 236; 1 W.
Fort Madison. J. B. Sample, 170; alt.S.
Fredericka. Burke, 260; 1 S.
Fredericksburg. Carpenter, 104; S.b.m.
Fruitland. Wm. Vail, 447; 1 and 3 S.

Garden Grove. H. Walton, 312; S.a.m.
Garner. P. S. Dowe, 485; 2 T.
Garwin. Filloon. 418; S. b. M.
Gilbert Station. Bently, 89; 4 W.
Gilman. Farragut, 95; alt. S.
Gilmore City. Houston, 419; 3 S.
Gladbrook. E. R. S. Canby, 483; 3 S.
Glasgow. A. R. Pierce, 227; Th. b. m.
Glenwood. A. Kerney, 15; 1 and 3 S.
Glidden. Wright, 291; F. b. m.
Goldfield. Hartman, 149; S. b. m.
Gowrie. Simmons, 427; 1 and 3 S.
Grand Junction. Johnson, 152; 1 S.
Grandview. I. Dodder. 446; 2 and 4 S.
Grant. Dick Rout, 472; 1 and 3 F.
Grant City. Washburne. 282; S. b. m.
Gravity. Jos. Cantrill, 448; 1 and 3 S.
Greeley. A. C. Hopson, 41; 1 and 3 S.
Greene. Greene, 200; 2 and 4 S.
Greenfield. Meyers, 39; S. b. m.
Grinnell. Gordon Granger, 64; 1, 3 F.
Griswold. Worthington, 9; 1 S., 3 W.
Grundy Center. Wilson, 71; 2, 4 M.
Guthrie City. Tracy, 52; 1 and 3 S.
Guttenburg. Hassendeufel, 146; Th.b.m.

Hamburg. Holtzinger, 210; 1 and 3 S.
Hamilton. Wilsey, 162; Th. b. m.
Hampton. J. W. McKenzie, 81; 1, 3 S.
Harlan. Harlan, 197; 1 and 3 W.
Hartford. Lewin, 169; 1 and 3 S.
Hartley. Hartley, 451; 1 and 3 W.
Harvard. John Lewis, 99; 3 S.
Harveyville. Foster, 428; Th. b. m.
Hastings. Barnes, 443; alt. T.
Hawkeye. Hawkeye, 289; S. a. m.
Hazelton. Nelson, 63; S. b. m.
Hedrick. Hedrick, 424; S. b. m.
Hillsboro. J.L.Jordan. 246; T. b. m.
Holstein. Geddes, 423; 1 S.
Hopeville. Wilson, 323; L. F.
Hopkinton. Roberts, 409; 1 and 3 W.
Hull. Cottrell, 76; S. b. m.
Humboldt. A. Rowley, 193; 2 F.
Humeston. Wayne, 137; M. b. m.

Ida Grove. M. Gray, 93; 2 F.
Imogene. E. N. Kirk, 453; W. b. m.
Independence. E. C. Little, 24; 2, 4 T.
Indianola. J. F. Randolph, 116; alt. S.
Iowa City. Iowa City, 8; alt. S.
Iowa Falls. Chas. Payne, 141; S.
Ireton. Launtz, 215; 2 S.
Irwin. J. R. Slack, 136; 3 S.

Janesville. Janesville, 172; S. b. m.
Jefferson. G.H.Thomas, 23; 2 and 4 Th.
Jessup. J. A. Davis, 53; S. b. m.

Kellerton. McDonald, 435; 2 and 4 S.
Kellogg. Gen. Wilson, 432; F. b. m.
Kent. Shiveley, 421; L. S.
Keokuk. Torrence, 2; 1 and 3 W.
" Pratt, 413; 1 M.
Keosauqua. W. C. Harper, 79; 1, 3 M.
Keota. Ed. Carvis, 333; 1 S.
Kingsley. Gen. Bell, 332. 1 S.
Knoxville. J. C. Ferguson, 49; 2 F.

Lacona. Lacona, 309. S. b. m.
La Celle. Knox Center, 189; S. b. m.
Ladora. Bricker, 145; S. b. m.
Lake City. Lander, 156; 1 Th.
Lake Mills. Sully, 180; L. S.
Lamoni. Jn. R. Andrews, 487; 2, 4 S.
Lamont. Whitman, 346; S. b. m.
Lansing. Hemenway, 344; L. M.
La Porte. F. M. Thompson. 187; 1, 3 M.
Larrabee. Emory, 469; T. b. m.
Laurens. Geo. Crook. 474; 1 and 3 F.
Le Clair. Buckman, 382; 2 and 4 T.
Le Mars. Mower. 91; W.
Lenox. Lenox, 316; 3 S.
Leon. Leon, 251; 1 and 3 F.
Letts. Caldwell, 360; 1 S.
Lewis. C. A. Abbott, 201; 1 and 3 S.
Libertyville. Balding, 279; 1 T.
Lime Springs. Lauman, 217; 1 S.
Lineville. Rogers, 237; 3 S.
Lisbon. J. A. Buck, 140; 1 and 3 T.
Liscomb. Myers, 476; F.
Little Sioux. Neitzsch, 139; M. b. m.
Livermore. Hutchinson, 370; W. b. m.
Logan. Fuller, 38; 2 and 4 M.
Lohrville. Howland, 349; 2 S.
Lorimore. J. B.McCullock, 468; 1 S.
Lucas. G. Foster, 320; 1 and 3 S.
Lynville. Alloway, 106; 1 F.
Lyons. A. Winchell, 327; 2 and 4 F.

Macedonia. Updegraff, 161; F. b. m.
Macksburg. J. D. Craven, 198; 1 S.
Madrid. J. Filmer, 347; L. S.
Magnolia. Bedsaul, 202; 1 and 3 S.
Malvern. Summers, 204; L. S.
Manchester. W. A. Morse, 190; 1, 3 W.
Manilla. Phelps, 438; T. b. m.
Manning. McPherson, 33; 2 and 4 F.
Manson. Allee, 113; 1 and 3 S.
Mapleton. Hoskins, 87; T. b. m.
Maquoketa. Drips, 74; T. b. m.
Marble Rock. Marble Rock, 308; 1 S.
Marengo. Jn. Dillon, 233; S. b. m.
Marion. Mitchell, 206; alt. S.
Marshalltown. F. M. Thomas, 94; F.
" Sheridan, 452; 1, 3 T.
Mason City. C.H.Huntley, 42; 2, 4 S.
Massena. C. D. Murray, 302; S. b. m.
Maxwell. Ewing, 305; 1 and 3 S.
Maynard. Reynolds, 47; 3 S.
McGregor. H. Dix, 371; S. b. m.
Mechanicsville. Comstock, 228; Th.b.m.
Mediapolis. Sheppard, 157; M. b. m.
Menlo. McMillen, 430; 1 and 3 F.
Miles. A.Schofield, 164; S. a. m.
Milford. Wallar, 223; S. b. m.
Millersburg. J.Cross, 292; S. b. m.
Milo. Milo, 275; S. b. m.
Milton. Fisher, 433; 2 and 4 W.
Minburn. Clingan, 203; S. b. m.
Missouri Valley. Belden, 59; 2, 4 M.
Mitchellville. Warr, 17; S. m.
Modale. Boyd, 397; 2 T. b. m.
Mondamin. Barnes, 103; Th. b. m.
Monroe. Shelladay, 84; 1 S.
Montezuma. Wisner, 127; S. a. m.
Monticello. J. O. Duer. 176; 1 W.
Montrose. Tip Best, 75; 1 and 3 S.
Moravia. Sumner, 398; S. a. m.
Morning Sun. Blake, 114; 2 and 4 T.
Moulton. Clark, 434; 1 S.
Mt. Ayr. E. C. Miller 96; 2 and 4 T.
Mt. Etna. Prather, 334; Al. S.
Mt. Pleasant. McFarland, 20; 2, 4 F.
Mt. Vernon. Dimmitt, 400; 2 and L.W

G.A. R. POSTS IN IOWA (Concluded).

Murray. Wm. Dufns, 297; 2 and 4 S.
Muscatine. S. Norman, 231; 1 and 3 T.
Mystic. J.F.Walden, 467; 1 and 3 M.

Nashua. G. W. S. Dodge, 132; S. b. m.
Nevada. J. D. Ferguson, 31; 1 and 3 M.
Nevinville. Jewett, 60; S. b. m.
Newell. Newell, 416; 2 and 4 S.
New Hampton. Morton, 277; S. a. m.
New Hartford. Olmstead, 243; L. S.
New London. W. Hardin, 384; S. b. m.
New Market. Upton, 248, E. M.
New Providence. Rutnam,486; e, 4 Wk.
New Sharon. H.C.Leighton,190;M.b.m.
Newton. Garrett, 16; 1 and 3 F.
New Virginia. Ervin, 444; S. a. m.
New York. Messenger, 288; S. b. m.
Nodaway. Meyerhoff, 466; 4 S.
Nora Springs. Gardner, 90; 1 and 3 S.
Northboro. Gettysburg, 241; 2, L. S.
North English. B.F.Kirby, 450; 3 S.
Northwood. Rendell, 142; S. a. m.
Norway. E. Springer, 420; L. S.
Oakland. Layton, 358; S. b. m.
Odebolt. Col. Goodrich, 117; L. F.
Oelwein. Griffith, 134; 2 S.
Ogden. Buford, 300; 1 and 3 T.
Olin. D. A. Carpenter, 191; F. b. m.
Onawa. Hanscom, 97; 2 F.
Orient. Welch, 445; 4 Th.
Osage. F. A. Brush, 77; 1 S.
Osceola. Osceola, 173; 2 and 4 M.
Oskaloosa. Kearney, 40, 1 and 3 T.
Otto. Fuller, 458; S. a. m.
Ottumwa. Cloutman, 69; 2 and 4 Th.
Oxford. G. A. Remley, 183; S. b. m.

Panama. Panama, 475; S.
Panora. Chas. Baker, 37; 2 and 4 N.
Parkersburg. J. Braden, 242; 2, 4 T.
Paton. J. W. McLean, 482; M. b. m.
Pella. Hobbs, 404; Th. b. m.
Peoria. Shiloh, 126; S. b. m.
Perry. Redfield, 26; 1 and 3 S.
Persia. Webb, 353; alt. S.
Peterson. Davis, 456; S. a. m.
Plainfield. Capt. Folks, 182; S.
Pleasanton. Pleasanton, 460; e. o. W.
Pleasantville. Ruckman, 330; 2, 4 S.
Polk City. Virtue, 174; 2 and 4 M.
Pomeroy. Pomeroy, 480; T. b. m.
Prairie City. McCray, 27; Th. b. m.
Prescott. Wagner, 335; S. b, m.
Primgham. S. F. Sordan, 417; 4 S.

Quasqueton. A. Waldron, 381; ' ' Th.
Quick. Bedford, 471; 1 S.
Quincy. Campbell, 287; S. a. m.

Randalia. Center, 276; S. a. m.
Randolph. S. S. Perry, 374; 1 S.
Redding. T. Houston, 54; F. b. m.
Redfield. Marshall, 43; al. S.
Red Oak. Garfield, 57; 2 and 4 F.
Reinbeck. Thompson, 386; e. 2 M.
Renwick. Packard, 307; S. b. m.
Rhoades. Van Pelt, 350; 2 and 4 S.
Richland. Charlton, 143; M. b. m.
Riverside. Robt. Allen, 455; S. b. m.
Rockford. C. J. Pixley, 377; 3 M.
Rock Rapids. Dunlap, 147; Th. b. m.
Rockwell City. Opedyke, 322; W.b.m.
Rolfe. A. Mills, 357; 2 and 4 S.
Rose Hill. Tom Connor, 399; S. b. m.
Russell. F. Nolan. 208; 1 and 3 S.
Ruthven. Buckner, 352; S. b. m.

Sabula. C. Lawrence, 163; 1 and 3 S.
Sac City. Wm. T. Sherman, 284; L. S.
Salem. A. Kimple, 245; W. b. m.
Sanborn. Kenyon, 339; 1 M.
Schaller. Price, 392; 2 S.
Scranton. N. H. Powers, 111; 1 and 3 S.
Seymour. Wm. Kellogg, 186; 2 Th.
Shannon City. Hen. Damon, 473; 1 S.
Sheffield. Mulligan, 102; 4 S.
Shelby. D. Yates, 364; 4 T.
Sheldon. McKenzie, 72; 2 and 4 S.
Shell Rock. Shell Rock, 262; L. S.
Shellsburg. Summers, 296; 1 S.
Shenandoah. Burnside, 56; 1 and 3 F.
Sibley. Ireland, 118; 1 and 3 T.
Sidney. Joe Ross, 209; 1 and 3 M.
Sigourney. Lowe, 167; e. 3rd W.
Silver City. Silver City, 429; al. S.
Sioux City. B. F. Smith, 22; 1, 3 Th.
" Hancock, 396; 2 and 4 Th.
Sioux Rapids. Clough, 319; 1 and 3 S.
Smithland. Lee, 221; S. b. m.
South English. E. S. Collins, 272; S.b.m.
Spencer. Annett, 124; 1 and 3 S.
Spirit Lake. Winget, 226; F. b. m.
Springville. Wm. Carbee, 270; F. b. m.
Stanwood. J. Q. Wilds, 109; Th. b. m.
State Center. O. G. Hunter; 266; 1, 3 F.
St. Charles. John Miller, 158; al. Th.
Storm Lake. E. D. Baker, 80; 2, 4 M.
Story City. Sheldahl, 439; L. S.
Stratford. D. Hill, 372; 1 S.

Strawberry Point. Howard, 259; 2, 4 T.
Stuart. Maxwell, 14; 2 and 4 S.
Sumner. Bent, 489; 1 S.
Sutherland. Ord, 219; W. b. m.

Tabor. John Allen, 263; S. b. m.
Tama City. Bradford, 24; 2 Th.
Tingley. Talbot, 286; L. S.
Tipton. Wm. Beaver, 110; S. b. m.
Toledo. Dillman, 343; 1 and 3 F.
Traer. J. C. Seafley, 125; 2 M.
Tripoli. O'Brien, 240; S. b. m.
Truro. Jonathan Roley, 449; 4 S.

Union. B. Kersey, 338; S.
Unionville. A.W. Miller, 328; S. b. m.
Ute. Vandover, 119; S. b. m.

Van Horn. Van Meter, 265; e. 2 wks.
Van Wert. Van Wert, 205; W. b. m.
Vernon. Shriver, 177; W. b. m.
Victor. Huston, 394; al. S.
Villisca. W. Lundy, 271; 2 and 4 W.
Vincennes. Emerson, 268; S. a. m.
Vinton. P. M. Coder, 98; 2 and 4 Th.

Walker. C. G. Francis, 181; S.
Walnut. J. A. Dix, 408; S. b. m.
Wapello. A. M. Taylor, 153; 2, 4 W.
Washington. I. G. White, 108; 1, 3 T.
Waterloo. R. Anderson, 68; 2 and 4 F.
Wauconia. Sutherland, 171; S. b. m.
Waukon. J. J. Stillman, 194; 1 S.
Waverly. Hobbins, 267; 2 and 4 T.
Webster City. W. Scott, 66; 2 and 4 M.
Weldon. Weldon, 426; M. b. m.
Wellman. Ed. Hamlin, 112; S. a. m.
West Bend. Ellsworth, 336; S. b. m.
West Branch. Morrison, 249; S. b. m.
Westerville. Andrews, 376; W. b. m.
West Liberty. S. Jackson, 255; 1 M.
West Mitchell. Vanderpool, 479; 1, 3 S.
West Side. Kilpatrick, 415; S. b. m.
West Union. Abernathy, 48; S. b. m.
What Cheer. Humes, 144; L. S.
Williams. Fairchild, 431; S. b. m.
Williamsburg. Lloyd, 403; 1 S.
Wilton Junction. Siebert, 250; T.b.m.
Winfield. Hobart, 280; S. b. m.
Winterset. Pitzer, 55; 1 and 3 F.
Woodbine. Eaton, 86; 2 and 4 S.
Woodburn. Davenport, 385; M. b. m.
Woodward. Guthrie, 252; al. S.
Wyoming. Ben Paul, 130; M. b. m.
Zearing. A. Patton, 239; Th. b. m.

When this article is marked it means that your subscription has expired. The HAVERSACK has to stop coming when the pay runs out. It is never run on credit. When renewing your subscription (which we cordially invite you to do), please send along other subscriptions with yours. If you send one more, besides yours, we will present you with an extra copy of the QUARTO-CENTENIAL SOUVENIR. For two subscriptions with yours (three in all) we will have sent to you for a full year either the *Home Magazine* (Mrs. Logan's paper), or the *Coffee Cooler*, or the *Volunteer*, or the *W. R. C. Record*, or the *Canteen* or any other fifty cent per year periodical. For four subscriptions with yours (five in all) we will have sent to you for a full year either the *National Tribune*, the *American Tribune*, the *Grand Army Advocate*, *Home and Country*, the *Toledo Blade*, or any $1 per year periodical. Agents wanted everywhere for the ACME HAVERSACK and the G. A. R. QUARTO-CENTENIAL SOUVENIR.

The editor mentions with great pleasure his appreciation of the prompt and excellent work of the Times Printing Co., 121 Market st., Syracuse, N. Y., Comrade M. B. Robbins, Manager. Fully fitted for any class of work, their reasonable prices will continue to draw a large business to them from all directions. They deliver printed work by mail or express to any part of the United States.

Roster of Surviving Soldiers.

The ACME HAVERSACK has furnished the only complete Roster of the battles of the war, both army and navy, and the only one sold at a popular price. Indications are that an immense number will be sold. The ACME HAVERSACK'S Roster of Posts has never been equaled. The HAVERSACK now desires to make a roster of surviving Union soldiers that shall be proportionally just as valuable. It is a matter requiring a good deal of expense, time and work. The HAVERSACK'S plan ensures an immense circulation (see page 96)—the principal value in a general roster of names. It costs our subscribers nothing to have names published over 250,000 times and circulated in a way that will be permanent and in a vade mecum in frequent use.

Plenty of rosters of regiments, etc., have been published, but none have had an immense circulation. The HAVERSACK will supply that.

We particularly request, as a favor, that you write us if any of your orders for HAVERSACKS or premiums have failed to reach you. Mails will sometimes miscarry shipments.

We return thanks to Comrade Rev. Geo. W. Gue, Portland, Oregon, for loan of the illustration on page 13, of the Color Guard in Battle. It is from his unequaled patriotic Souvenir, "Our Country's Flag," described on page 93.

EDITORIAL.

Triumphant valor is the more gratefully greeted by the rescued and the benefitted. Defeat will not destroy admiration for the higher in human heroism, yet the resultant blessings brought by success, more deeply endear gallant victors. Sacrifice endured for the good of the many, sanctifies thankful remembrance and affection. Thus stand the Grand Army of the Republic and the nation they protected.

"Did the Grand Army do any more than their duty in the war?" is asked. No! but they did it so promptly; so bravely; so well; with such sacrifice of self for the good of the nation; with such eager gallantry in action; and under the blessing of Heaven, with results of such transcendent importance to the human race, that their work is a growing glory. There are crucial times of peril for nations as well as individuals. They who then conquer for the right merit and win public gratitude and affection. Others *might* have defended the Union, had they chosen to go and had they been brave enough when there. The Grand Army *did* it, having proven prompt and patriotic enough. Over twenty five years' consciousness bestows the richest right to Silver Anniversary joy.

History's pages are glowing with the accounts of deeds of valor by the boys in blue. All the plaudits were well won. Therefore, in this Quarto-Centennial year of the G. A. R., the recording in a permanent souvenir their battle deeds and their peace prosperity is fitting and useful. And when are added thrilling eloquence and grateful praise by the gifted and beautiful sons and daughters of Columbia, yet more heart touching and inspiring become the pages. The record can do only good. And song and story can have no more fitting theme than the fadeless fame with which Glory has crowned the Union's defenders.

The twenty-fifth year of a matchless organization of defenders—where the silver-named months have a glory lining—is a jubilee for patriots, as well as veterans. Where else than in the manhood developed by equal rights could such gallant men in war have proved such a national blessing in their society in peace! For, let it be remembered that for a quarter century the Grand Army has been a contant assurance of national power—a ceaseless safeguard of vital patriotism—a growing pride of all the loyal.

"Are'nt you old soldiers rather proud?" Possibly, neighbor,—indeed, somewhat considerably. But, see here! take this book, begin at page 23 and read through the list of battles (You can have your meals brought to you.) Then imagine yourself able to say "I was in ten of them—or fifty of them—or a hundred of them, in defense of the Union, and did my duty." Then you can perhaps come as near knowing how it is yourself, as is possible with out having been there and having had your system shattered in the war.

No noble heart can read this sad list of nearly three thousand conflicts without a deeper sympathy and gratitude for the veterans, and a more profound appreciation of the cost of maintaining the Union. Its cold deadly facts are an incessant inspiration to pre-eminent patriotism.

When so many eloquent pens have contributed to present these gems of patriotic thought as a compliment to the Grand Army, it is impracticable to mention their names, even to voice the thankfulness of the veterans for such kindly appreciation. Their grand words will be treasured gratefully by hundreds of thousands of comrades and by millions of their friends.

To make an exception of one eminent name will not be inappropriate. "Let me make the songs of a nation and I care not who make its laws," is even more true amid war excitement than in peaceful pursuits. And the grand heart and brain of genius, in song and manhood, that could touch the strings of human hearts and set them to thrilling through inspiration-laden voices—not only the soldiers at the front and their millions of friends at home, but also the lovers of liberty in the ages to come—"Tramp! Tramp! Tramp! the boys are marching!" for "The Union Forever! hurrah! boys, hurrah!," has done more for patriotism and for country than any soldier. No one could more fittingly again set the millions of the loyal to singing "Hail to the Heroes!" than the immortal leader in patriotic song, George F. Root.

This is the way the beautiful song came to appear in the SOUVENIR. The editor of the ACME HAVERSACK had the privilege (before the war) of being a pupil of Dr. George F. Root. He wrote Dr. Root, would he aid the G. A. R. QUARTO-CENTENNIAL SOUVENIR? By return mail came the reply, "With the greatest of pleasure, as a compliment to the grand men and their heroic deeds." The only condition named was that, being under contract to write exclusively for the John Church Music Co., their consent must first be secured. The editor wrote them. In an hour started back their reply, "Certainly!"

"Are not other veterans as honorable as the Grand Army?" Assuredly! and just as truly comrades. In fact, the Grand Army is the best and most constant friend of such. One of the questions asked at every meeting of every Post is, "Does any comrade know of any deserving veteran soldier or sailor, or the families of such within our limits, that need our assistance?" The honor of membership comes the more through the eligibility won as a Union defender. The order is the most pleasant social one of any; so say comrades who belong to the various others. Why shouldn't it be? The Fraternity forged in the furnace fires of war is the strongest of loves between men, save only father and son, and perhaps brothers. And the field for exchange of views, of experiences, of thrilling recitals and in joining to sing the songs that stir the soul to its grandest depths, because they are the outcome of valor and sacrifice and success at which the world wonders—this field has no parallel among human themes and cause for enjoyment.

"In union is strength," and the combined force and influence of half a million comrades is resistlessly greater than a countless number of unorganized squads. Therefore, comrade outside the ranks, why not drop bushwhacking and step into the mighty line that the nation is crowning with honor? You then in advance destroy the chance for any dubious defamer to question, "Why don t he belong to the Grand Army? Isn't his record straight?" A membership in the Grand Army is a certificate of a proven honorable service as a Union soldier.

Comrades and families; ladies of the W. R. C.; brothers of the S. of V.; and all others of the loyal people, here's the enlarged Acme Haversack! It's just five years old. As it stands up beside it big magazine brothers, it's as *tall* as the rest of them. As in the historic happenings in the war campaigns, the soldiers' haversacks sometimes held luxuries, besides the common complement of Uncle Sam's rations, so will this Haversack be found. Our foragers, among the very best in the literary realm, have supplied this Haversack with solid nutriment of patriotic thought and inspiration. And they have presented the beautiful gems in a welcome way to cheer the hearts of all the loyal lovers of our flag. None can ever tire of their thrilling tributes to the heroism, the sacrifice, the comradeship, the knighthood, the brotherhood, the faithfulness, the daring and *the doing* of the Union soldiers.

"It seems to me that a good deal of SOUVENIR space has war matter."

Well, yes! "I thought the war was done twenty-six years ago." It was; and here's *what* was done. Is it strange that the survivors of those who fought these over twenty six hundred engagements, should like to sit down at their leisure and read accurate reports of those portentous events, and who else were with them? Is it surprising that patriots should see the wisdom of wishing to have every person informed, for study and ready reference, of the cost, in human sacrifice, of our national blessings? This List of Battles is an important cyclopedia of patriotism and heroism, for every school, every family and every individual in the land.

"But it takes up so much room that in a magazine, might be given to stories." Yes;—but *these* are stories. True stories; grand stories; heroic stories; stories of ever glowing events where, in the crushing crucible of battle, five minutes meant more for humanity than a century of peace. Besides, this number of the HAVERSACK is not a fashion fishing magazine. It is a compendium that any veteran or loyal friend can, for answer, hand to any half-soul-ed humans who ignorantly ask, "what was there in that war to talk about now?"

The editor don't mind conveying confidentially to the comrades that the Battle List did spin out exceedingly expansively on space. The ACME HAVERSACK has another list of the battles of the war (intended for use in this SOUVENIR) much less lenghty. But when the valuable opportunity was discovered for the HAVERSACK to be the very first to publish a *complete* list of both army and naval battles of the war from 1861 to 1865—a proud distinction and a valuable historical service—the most thorough compendium was at once decided upon. No matter what amount of space should be required, a full list of the battles, with forces and losses, would be the most interesting and valuable book for every veteran and his friends, and an unsurpassed tribute to the deeds of the Defenders, living or sleeping. And never more appropriate time than than in the Silver Anniversary year of the Grand Army of the Republic.

And the work, boys has been considerable to prepare this List of Battles for publication. The editor had to compare three different lists, besides many reports and separate items of information. Sometimes over a half an hour's time would be required on a single battle. The official list from the U. S. Navy Department has been of great service. Having just been completed, it furnished for the first time much information to be added to all previously published lists. When differences appeared, other records and reports had to be looked up and consulted.

As this Battle List is a thoroughly itemized history of the war, no other need appear in the G. A. R. QUARTO-CENTENNIAL SOUVENIR. Its awful record of activity and sacrifice everywhere, tells the story fully.

Our subscribers will please accept thanks for their forbearance. We notified all of the delay in issue in order to secure a QUARTO-CENTENNIAL SOUVENIR worthy the Grand Army. The Haversack pleads guilty to taking time enough to complete the work before sending out a patriotic vade-mecum for millions, for years to come. Our subscribers receive the benefit.

After the issue (in February) of the second volume of the G. A R. QUARTO-CENTENNIAL SOUVENIR—which will be the January, 1892, Haversack—the regular magazine features will be introduced and the issue be made promptly periodical. No more of the *enormous* statistical work (in procurement and compilation) will have to fall again to the editor's lot.

When you buy, or influence another to buy this SOUVENIR you aid the G. A. R. National Memorial Hall at Decatur, Ill., more than to supply one brick for the structure. New subscribers, whose year includes the SOUVENIR, also aid to the same extent to pile up the walls.

History of the Grand Army of the Republic.

A worthy history of such an important organization as the G. A. R. is a matter of considerable moment. The public at large, as well as the members, are interested in having at hand authentic details of the unique society, in which the loyal of the nation take so much pride.

The difficult work of preparing a good history has been well done by an eminent comrade, Past Commander-in-Chief Robert B. Beath. His wide-spread acquaintance throughout the nation; his active efficiency, demonstrated in one of the very best of all the national administrations of G. A. R. affairs; his scholarly attainments, and his eloquence as a writer have resulted in furnishing a splendid volume, of which every comrade can always be proud.

It is a complete and interesting story of the birth and growth of this magnificent organization, which stands to-day, in its vigorous manhood, unexcelled in brotherly love, and unequaled in patriotism. It tells how the comrades who stood shoulder to shoulder in time of war, and in obedience to the commands of their leaders, faced the fiercest fire, now stand shoulder to shoulder in time of peace and gladly obey the Divine command. "Bear ye one another's burden!"

It is the only work published since the war which supplements the war itself. It shows how the great army of fighting veterans who saved the Union has become the great brotherhood of peace and good will, accepting as its daily life gospel the noble maxim of President Lincoln, "With Malice toward none; with Charity for all."

It gives, with ample detail and thoroughness, the steps of progress that have built up this solid society of soldier citizens for peerless promotion of patriotism in prosperous times of peace. And the pages are of thrilling interest to every loyal individual. Every public spirited citizen will join the congratulations of the comrades that so splendid a record has been sent out to the world. Every library and every intelligent person can possess an attractive cyclopedia of heroism and national achievement and of the defenders in the Sixties, who wrought the same. In fact the book is of sufficent historical and loyal importance to form by itself alone a library for a G. A. R. Post.

A very valuable feature in the book is an eloquent introduction by Gen. Lucius Fairchild, Past Commander-in Chief of the G. A. R., the one armed hero of Gettysburg's first day.

The publishers, Messrs. Bryan, Taylor & Co., of 757 Broadway, New York City, have presented the volume in a magnificent style, worthy of the unequaled men and their deeds that are recorded in its pages. In large octavo, on finest paper, with superb binding, it is a beautiful ornament.

The book also eloquently tells of the great and queenly women of the Woman's Relief Corps, who, without the hope of fee or reward, have devoted themselves untiringly to relieving the necessities of the battle-worn veterans and those who leaned on them for support. It also does justice to the Sons of Veterans.

The beautiful book has received the highest praise from thousands of comrades, including Gen Sherman, and Past Commanders-in Chief Warner, Rea, Devens and Veazey.

Its 702 pages are embelished by 188 illustrations, including scores of portraits of members of the G. A. R. and W. R. C. and beautifully colored plates of Union Jack and Regimental Battle Flags.

The book is sold only by subscription. Price $3.50. It would seem as if agents could reap a harvest by engaging in its sale.

Preserve Regimental Histories.

NATIONAL COMMITTEE.

RICHARD J. OGLESBY, Chairman, Illinois.
GEORGE A. MARDEN, Lowell, Mass.
JOSEPH W. O'NEALL, Lebanon, Ohio.

LOCAL COMMITTEE.

JOSIAH M. CLOKEY, Chairman.
M. F. KANAN. FRANK L. HAYS. W. C. JOHNS,
GEORGE L. STEELE, Secretary,
National and Local Committees.

GRAND ARMY OF THE REPUBLIC, }
H'D'QRS THE NAT'L MEMORIAL HALL ASS'N. }
Decatur, Ill., August 26, 1891.

To all Regimental Organizations:

The "National Memorial Hall Association" requests that it be furnished, at an early day, with a copy of the history of each regiment engaged in the late War of the Rebellion as far as issued, to be preserved in the Memorial Hall.

We would ask the Secretary of the Regimental Organization to correct the address of the members to date. Send to the undersigned at Decatur, Illinois. JOSIAH M. CLOKEY,
Chairman Local Committee.

EMPIRE STATE.

Comrade Fred Phisterer of 107 Columbia St., Albany, N. Y. has published a large volume for five dollars called "New York in the War of the Rebellion." It is full of statistics, giving men enlisted in army, navy and other organizations; with nativity, age, rank, prisoners, etc. Gives names of officers killed, who received medals of honor, losses in each battle and other interesting items compiled from the war department of the state and nation. Send to him for explanatory circular.

Poems of the Blue.

Readers of the ACME HAVERSACK do not need to have introduced to them the popular patriotic poet, T. C. Harbaugh, of Casstown, Ohio. He is already a friend, for whose words they look with eagerness, as certain to be read with highest pleasure. Exquisitely and touchingly, as well as grandly and thrillingly expressed, his songs and poems stir the heart to profoundest depths. The services of this gifted poet and author to the cause of practical patriotism are of great value. Inquiries are frequent where to find a collection of his poems. Yielding to many requests, Prof. Harbaugh has compiled a valuable collection of his patriotic poms—the very best of readings or recitations for Memorial Day, the Re-union and the Camp Fire, as well as all patriotic gatherings and for elocutionary offerings—called, "Poems of the Blue." For sale by all newsdealers (or should be). Or send twenty-five cents to the author and it will come to you by return mail. You wouldn't sell it for a good deal more than that—to be without it.

G. A. R. POSTS IN ILLINOIS (600). DEPARTMENT ORGANIZED JULY 12, 1866.

Abington. Abington, 58; 2 and 4 T.
Aid. T. B. Lee, 692; 2 S.
Albany. A. F. Knight, 460. alt. S.
Albion. Albion, 338; 2 and 4 S.
Aledo. Warren Shedd, 262; T.
Alexis. Talbot, 694; Th. b. m
Allen's Springs. ———, 705; 2 and 4 T.
Altamount. R. Anderson, 632; 1, 3 S.
Alto Pass. Alto Pass, 459; 2 S.
Alton. Alton, 441; 1 M.
Alton. Delaney, 637; 1 S.
Amboy. Amboy, 572; 2 and 4 S.
Andalusia. Alfred Bing, 492; 2, 4 S.
Anna. ———, 558; 1 and 2 T.
Annapolis. Joseph Shaw, 235; 2, 4 F.
Annawan. T. T. Dow, 290; 1 and 3 S.
Arcola. S. N. Sanders, 393; 2 and 4 S.
Argenta. Fred O. Spooner, 294; alt. T.
Armington. Allatoona, 166; 1 and 3 S.
Armstrong. Edw. Clayton, 693; 1, 3 S.
Arrowsmith. W. H. Harvey, 151, 3 Th.
Arthur. Arthur, 194; 1 and 3 S.
Ashland. J. L. Douglas, 592; 1, 3 S.
Ashley. Andy Hosmer, 342; 1 and 3 S.
Ashmore. Ashmore, 709; 1 and 3 W.
Assumption. Assumption, 686; Th. b. m.
Astoria. L. F. McCrillis; 353; 1 S.
Athens. Pollock, 200; M. b. m.
Athensville. Jack Hill, 645; 1, 3 W.
Atlanta. Atlanta, 326; M.
Atwood. Gen. Harker, 189; 2 and 4 S.
Auburn. J. W. Dodds, 370; T. b. m.
Augusta. Union, 302; Th. b. m.
Aurora. Aurora, 20; 1 and 3 T.
Austin. Kilpatrick, 276; 1 and 3 T.
Ava. Ava, 620; 1 and 3 S.
Avon. Freeborn, 144; 1 and 3 Th.

Baldwin. Mann, 248; S. b. m.
Bardolph. G. M. Scott, 260; 1 F.
Barrington. Barrington, 275; 2 F.
Barry. John M. Tucker, 154; 1, 3 T.
Batavia. Batavia, 48; 2 and 4 F.
Bath. Chas. Chatfield, 590; 1 and 3 S.
Beardstown. McLane, 97; 2 and 4 F.
Beecher City. Beecher City, 349; S. b. m.
Bellair. H. C. Phillips, 229; 2 and 4 S.
Belleville. Hecker, 443; 4 W.
Belle Rive. J. W. Sursa, 544; M. b. m.
Belvidere. Hurlbut; 164; 2 and 4 T.
Bement. E. C. Camp, 149; M.
Benton. Benton 341; 1 S.
Bethalto. Bethalto, 509; 3 Th.
Bethany. Wash. Alexander, 176; 1 S.
Birds. Fritchey, 150; alt. S.
Blandinville. Courtwright, 267; 1, 3 S.
Bloomington. Sherman, 146; 2, 4 W.
Blue Island. Blue Island, 473; 2 Th.
Blue Mound. ———, 347; 2 and 4 T.
Bogota. D. B. Haukins, 675; Th. b. m.
Bone Gap. Bone Gap, 224; 1 and 3 S.
Bowen. Tobias Butler, 248; S. b. m.
Bradford. Dickerson, 90; S. b. m.
Breese. J. Shaffuer, 711; 4 S.
Bridgeport. Panebaker, 681; 2 and 4 S.
Brighton. O. P. Lovejoy, 213; W. b. m.
Brimfield. G. L. Fort, 177; alt. F.
Brooklyn. G. A. Brown, 417; 2 and 4 S.
" Col. Wm. Brooks, 649; 3 S.
Broughton. J. B. Wilson, 640; S.
Brownstown. M'K. Smith, 673; S. b. m.
Buda. Emery, 198; T.
Buffalo. J. Vlerebome, 613; T. b. m.
Bushnell. C. Van Vleck, 174; 1, 3 F.
Byron. Cooling, 316; 2 and 4 W.

Cabercy. Cabercy, 664; 1 S.
Cable. George Eckley, 642; 2 S.
Cairo. Warren Stewart, 533; 1, 3 M.
" Jas. P. Foster, 598; 1 and 3 T.
Calhoun. Ed. Kitchell, 662; 1 and 3 S.
Cambridge. A. A. Dunn, 436; 4 Th.
Camp Point. J. P. Lesley, 542; 2, 4 S.
Canton. Joe Hooker, 69; 1 and 3 S.
Caprom. Cornwell, 314; 1 and 3 T.
Carbondale. ———, 279; 1 and 3 Th.
" J. W. Lawrence, 297; 1 S., 3 T.
Carlinville. Dan Messich, 339; T.
Carlyle. Carlyle, 525; 2 and 4 Th.
Carmi. Carmi, 296; M.
Carrollton. Carrollton, 442; 1 Th.
Carterville. Carterville, 237; 3 S.
Carthage. Alex. Sympson, 455; 2, 4 Th.
Casey. Monroe, 100; 1 and 3 T.
Centralia. W. H. L. Wallace, 55; W.
Cerro Gordo. Cerro Gordo, 210; S. b. m.
Champaign. Col. Nodine. 140; 2, 4 F.
Chandlersville. ———, 674; 2 and 4 W.
Channahon. Burden, 494; S. b. m.

Chapin. Rollin Taylor, 524; 2 T.
Charleston. Charleston, 271; T.
Chattsworth. E. G. Track, 388; 3 T.
Chebanse. Jacquath, 293; L. S.
Chenoa. Chenoa, 185; 2 and 4 M.
Chester. Swanwick, 212; 1S.
Chesterfield. Thornton, 449; Th. b. m.
Chicago. Geo. H. Thomas, 5; 2 and 4 S.
" Whittier, 7; 1 and 3 W.
" Lyon, 9; 1 and 3 T.
" U. S. Grant, 28; 2 and 4 T.
" Gen. Geo. Custer, 40; 2, 4 W.
" John Brown, 50; 2 and 4 S.
" Abraham Lincoln, 91; 1, 3 Th.
" Col. Mulligan, 306; 2, 4 Th.
Chicago. Gen. Louis Blenker, 376; 2, 4 S.
" Godfrey Weitsel, 425; 2, 4 Th.
" Winfield Scott, 445; 2 and 4 S.
" Gen. Silas Casey, 555; 1, 3 W.
" W. S. Hancock, 560; 2, 4 W.
" Washington, 573; 2 and 4 F.
" Farragut, 602; 1 and 3 T.
" ———, 663; 2 and 4 T.
" Gen. Willich, 665; 1 and 3 F.
" Dominick Webber, 701; 1 W.
" Columbia, 706; 2 and 4 T.
" America, 708; 2 and 4 F.
" Gen. Hatch, 713; 1 and 3 M.
Chillicothe. Chillicothe, 136; 1, 3 W.
Chrisman. James Adams, 412; 1, 3 S.
Cissna Park. G. H. Neil, 576; 2 and 4 S.
Clay City. Clay City, 269; F. b. m.
Clayton. R. K. McCoy, 311; 1 and 3 S.
Clinton. Frank Lowry, 157; 2 and 4 M.
Coal Valley. Walker, 385; Th. b. m.
Cobden. Cobden, 439; 1 and 3 S.
Colchester. Pearson, 408; 2 and 4 T.
Columbia. ———, 669; 1 S.
Corinth. Corinth, 434; 1 and 3 W.
Crab Orchard. J. L. Parks 518; S.
Collinsville. J. M. Hubbard, 534; 2, 4 S.
Cottage Home. James Adkins, 655; 3 S.
Coulterville. Coulterville, 259; T. m.
Cowden. Sam. Aikins. 566; 2 and 4 Th.
Creal Springs. Caplinger, 677; 2 S.
Cutler. ———, 659; 1 S.

Dallas City. Allen, 621; F. b. m.
Dalton City. I. C. Pugh, 481; alt. S.
Danville. Kenesaw, 77; 2 and 4 M.
Deland. List, 654; 2 and 4 W.
Decatur. Dunham, 141; alt. T.
De Kalb. Merrit Simons, 283; 2, 3 T.
Delavan. Delavan, 155; 2 and 4 Th.
De Soto. De Soto, 564; 1 S.
Detroit. Benj. Moore, 501; 1 and 3 S.
Dewey. Dewey, 282; 1 W.
De Witt. Jas. Hutchinson, 201; 1, 3 S.
Dixon. Dixon, 299; 2 and 4 M.
Dix. Milburn, 569; 1 3 Th.
Dolson. Jonathan Biggs, 691; 2, 4 S.
Dongola. Dongola, 608; 2 S.
Donnellson. F. Rankin, 685; S. b. m.
Downer's Grove. Naper, 468; 1, 3 Th.
Dundee. Dundee, 519; 3 W.
Du Quoin. Loomis, 106; 2 and 4 T.
Dwight. Dwight, 626; 3 T.

Earlville. McCullough, 475; 2 and 4 F.
East Carondelet. Col. Bross, 690; 2, 4 S.
East Dubuque. W. R. Rowley, 614; 1 W.
East St. Louis. McDowell, 507; 1, 3 W.
Eddyville. Green Waters, 539; 2, 4 S.
Edinburg. Bickerdyke, 402; 1, 3 S.
Edwardsville. Edwardsville, 461; 1 F.
Effingham. Yates, 88; 1 and 3 M.
Elburn. Roger Bell, 495; 1 and 3 S;
Elco. Elco, 547; 4 S.
Eldorado. W. W. Burnett, 527; 1, 3 S.
Elgin. Veteran, 49; 1 and 3 M.
Elizabeth. David Hill, 532; 3 F.
Elizabethtown. Alex. Ragan, 565; 1 S.
Ellery. Ellery, 671; 1 and 3 S.
Elliottstown. ———, 159; S. aft. m.
Ellisville. Caspar Schleich, 618; 1 S.
Elmira. James Jackson, 37; S. b. m.
Elmwood. Dan McCook, 53; alt. S.
El Paso. S. T. Rogers, 531; 2 and 4 M.
Elsah. Rutherford, 206; alt. W.
Enfield. Jos. A. Miller, 178; T.
Englewood. G. G. Meade, 444; 1, 3 M.
Equality. Equality, 351; S.
Erie. Samuel Orcut, 553; 2 and 4 S.
Eureka. Dan Miles, 270; 2 and 4 M.
Evanston. Gen. Logan, 540; alt. Th.

Fairbury. Fairbury, 75; 1 and 3 F.
Fairfield. Fairfield, 244; 2 and 4 M.
Fairview. L. P. Blair, 634; 1 and 2 S.

Fairweather. Owen T. Caylor, 601; S. aft. m., and 2 wks. after.
Farina. Lucien Greathouse, 426; 2, 4 S.
Farmer City. Lemen, 221; 2 and 4 F.
Farmingham. Geo. Hunter, 145; 2, 4 T.
Ferris. Thos. B. Mix, 310; F. b. m.
Fisher. Van Wert, 300; 1 and 3 T.
Flora. Alexander, 89; T.
Forrest. Forrest, 114; 2 and 4 F.
Forreston. Henry Hiller, 658; 2, 4 M.
Foxville. F. L. Whaur, 607; 3 T.
Frankfort. Dillon, 328; W.
Franklin. J. B. Duncan, 490; Th. b. m.
Franklin Grove. Hewitt, 398; Th. aft. m.
Freeport. John A. Davis, 98; 1, 3 F.
Friendsville. Jas. A. Banks, 482; 1, 3 Th.
Fulton. Robert Hale, 556; 2 T.

Galatia. Will E. Weber, 470; S.
Galena. E. D. Kittoe, 502; S.
Galesburg. James T. Shields, 45; 2 T.
Galva. Galva, 33; 1 and 3 F.
Gardner. Sedgwick, 305; 1 S.
Geneseo. E. J. Jenkins, 452; 3 Th.
Geneva. Geo. Spalding, 60; 2 and 4 W.
Genoa. Resaca, 478; 1 M.
Georgetown. Kyger, 204; 1 and 3 F.
Gibson City. Lott, 70; 1 and 3 Th.
Gifford. Simon Cameron, 679; 1, 3 M.
Gillespie. Jas. Robinson, 624; S. b. m.
Gilman. Gilman, 186; 1 S.
Girard. Luke Mayfield, 516; S. b. m.
Glasford. Timber, 432; 1 and 3 W.
Glenburn. Geo. Morrison, 635; 2, 4 Th.
Golconda. Golconda, 332; 1 S.
Grafton. Hilliard, 585; alt. F.
Grand Crossing. L. H. Drury, 467; 3 T.
Grand Tower. ———, 680; 2 and 4 T.
Grant Park. Worcester, 627; 3 S.
Grayville. Grayville, 373; 1 and 3 M.
Greenfield. Weisner, 350; T. b. m.
Greenup. Smeidell, 257; M. b. m.
Greenview. Merritt Hurst, 672; S. b. m.
Greenville. Colby, 301; 2 and 4 F.
Gridley. Martin, 291; 2 and 4 W.
Griggsville. Lawton, 438; 1, 3 S.

Hamilton. Russell, 86; Th. b. m.
Hamletsburgh. Chas. Pryor, 650; 3 S.
Hampshire. Miller, 453; 1 and 3 S.
Hampton. Wm. McDaniel, 595; L. S.
Hanover. John O. Duer, 399; S. b. m.
Hardin. Calhoun, 448; 3 S.
Harrisburg. Geo. Newell, 454; S.
Harvard. J. B. Manzer, 215; 2, 4 M.
Havana. J. Q. A. Jones, 526; 1 and 3 M.
Hazel Dell. Hazel Dell, 336; 2 and 4 S.
Hennepin. Hennepin, 231; 1 and 3 S.
Henry. Lookout Mountain, 94; 1, 3 S.
Herrick.. Charles Lee, 561; S. b. m.
Heyworth. R. T. Harvey, 606; 2, 4 F.
Highland. Highland, 437; 1 S.
Hillsboro. F. D. Hubbell, 403; S. b. m.
Homer. Homer, 263; 1 and 3 S.
Hoopeston. Harmon, 115; 2 and 4 F.
Hopedale, Jas. F. Burk, 625; 1 M.
Hume. Alexander, 413; 1 and 3 S.
Hutsonville. Thos. Markley, 170; 2, 4 F.

Illinois City. Wm. J. Wylie, 377; 2, 4 F.
Iliopolis. Morgan, 208; S. b. m.
Ingraham. W. Ingraham, 238; 2, 4 S.
Ipava. Zeb Branson, 462; T. b. m.
Iroquois. J. L. Torbet, 415; 2 and 4 S.
Irving. Knight, 266; W. b. m.
Iuka. Hicks, 216; alt S.

Jacksonville. Matt. Starr, 378; 2, 4 F.
" Gov. Yates, 687; 2, 4 Th.
Janesville. J. J. Adams, 548; S. b. m.
Jeffersonville. M. Baker, 245; 1, 3 S.
Jerseyville. E. D. Love, 295; 2, 4 F.
Jewett. Alonzo Hilton, 639; alt. S.
Johnsonville. I. N. Haynie, 333; 2, 4 W.
Joliet. Bartleson, 6; 1 and 3 T.

Kane. Lucien King, 410; 2 and 4 S.
Kankakee. Whipple, 414; 2 and 4 F.
Kansas. Kansas, 405; 1 and 3 T.
Karber's Ridge. Martin. 596; 1, 3 M.
Keenville. John Trotter; 703; 3 W.
Keithsburg. I. McManus, 446; 2, 4 Th.
Kenney. Ansel Tupper, 714; 2 and 4 S.
Kewanee. Julius A. Pratt, 143; 1, 3 T.
Keysport. Keysport, 604; alt. S.
Kingston. Barnes, 395; W. b. m.
Kinmundy. ———, 255; T.
Kirkland. T. W. Humphrey, 580; 2, 4 T.
Kirkwood. Geo. A. Crook, 81; 1; 3 M.
Knoxville. G. W. Trafton, 239; 1, 3 F.

G. A. R. POSTS IN ILLINOIS (Continued).

Lacon. Lacon, 134; 2 and 4 Th.
LeGrange. H. McClintock, 657; 1, 3 F.
LeHarpe. Geddes, 142; 1 and 3 T.
Lake Creek. Dollin, 562; 1 S.
Lake Forrest. Lake Forrest, 676; 2 and 4 T.
La Moille. P. S. Hill, 66; M. b. m.
Lanark. Shiloh, 85; 1 and 3 W;
La Place. La Place, 702; S. b. m.
La Salle. Carter, 242; 4 Th.
Laur. Stephen Place, 581; alt. S.
Lawn Ridge. Lawn Ridge, 264; S.b.m.
Leaf River. E. B. Horner, 383; 1, 3 W.
Lebanon. Hugo Wangelin, 588; 2 S.
Lena. Wm. R. Goddard. 258; 1 F. b. m.
Lerna. Baleh, 636, 1 S.
Le Roy. Thomas Riddle, 230; 1 , 3 S.
Lewistown. Thos. Layton, 121; 2,4 Th.
Lexington. Lexington, 340; 1 and 3 T.
Liberty. Samuel Heaton, 593; 1, 3 W.
Lime Creek. ——, 699; 1 and 3 F.
Lima. H. C. McCreery, 567; Th. b. m.
Lincoln. L. W. Myers, 182; 1 and 3 T.
Litchfield. S.B.Phillips, 379; 1 and 3 F.
Lockport. Lockport, 401; 2 and 4 T.
Loda. Kirkpatrick, 225; 2 S.
London Mills. Joe Mower, 107; 3, 1 S.
Loraine. Loraine, 380; T.
Louisville. W. Stephenson, 249; 1, 3 S.
Lovington. Lovington, 354; 1 and 3 S.
Ludlow. Ord, 372; 1 T.

Mackinaw. John Hittle, 180; 1, 3 S.
Macedonia. Macedonia, 469; 4 S.
Macomb. McDonough, 103; 2 and 4 F.
Macon. Jordan, 535; F. b. m.
Magnolia. Jas. A. Garfield, 83; 1, 3 S.
Mahomet. Eph. Scott, 464; T. b. m.
Makanda. Makanda, 289; F. b. 3 Sun.
Malta. Edward Ridge, 124; 3 M.
Manchester. Husted, 506; F. b. m.
Mansfield. Gen. Mansfield, 357; 4 F.
Maple Park. ——, 678; 2 and 4 M.
Marengo. Harley Wayne, 169; 2, 4 F.
Marion. Marion, 319; 1 and 3 S.
Marissa. Marissa, 430; F. b. m.
Maroa. Lingle, 348; 2 and 4 M.
Marseilles. Jos.Woodruff, 281; 2 4 Th.
Marshall. W. B. Archer, 119; 1 and 3 S.
Martinsville. O.J.McManus,241; 2, 4 S.
Mascoutah. Mascoutah, 682; L. Th.
Mason. Ransom, 99; alt. S.
Mason City. J. H. Duval, 123; 4 S.
Mattoon. Mattoon, 404; 2 and 4 T.
Maquon. Chicamauga, 552; 1 and 3 T.
McHenry. McHenry, 643; 1 Th.
McKeen. Tears, 549; 1 and 3 Th.
McLean. H.W.Wood, 173; 1 and 3 S.
McLeansboro. McLeansboro, 483; 1,3 S.
Melrose. Thos. Handy, 214; 2, 4 S.
Melvin. Melvin, 500; 2 S.
Mendon. Mendon, 697; M. b. m.
Mendota. C. A. Andrews, 135; 2, 4 S.
Meredosia. John York, 423; 2 S.
Metropolis. Tom Smith, 345; 2 S.
" Henry Cobb, 599; 2, 4 Th.
Milan. J. W. Muse, 369; Th. b. m.
Milledgeville. G. H. Kridler, 575; 1,3 S.
Milford. Tennum, 471; 1 and 3 S.
Millstadt. Millstadt, 684; 4 S.
Milton. John J. Mendel, 545; T.
Minier. John Hunter, 168; 2 F.
Minonk. L. G. Keedy, 160; 2 and 4 F.
Mitchellville. Abe Hill, 484; alt S.
Moline. R. H. Graham, 312; 1 and 3 F.
Monmouth. McClanehan, 330; 1, 3 F.
Monticello. Franklin, 256; 1 and 3 F.
Moore's Prairie. D. Barker, 537; 1, 3 S.
Morris. Derveau, 329; T Th.
Morrison. Alpheus Clark, 118; alt, M.
Morrisonville. D. D. Nutt, 458; 2, 4 S.
Morton. Col. Lackland, 261; M. b. m.
Mound City. Mound City, 630; 1, 3 T.
Mowequa. J. V. Clements, 363; 1, 3 S.
Mt. Carmel. T. G. Bower, 125; 2, 4 F.
mt. Carroll. Nase, 89; 2 W.
Mt. Erie. James Mayes, 480; 2 and 4 S.
Mt. Pulaski. Sam Walker, 205; 1, 3 S.
Mt. Sterling. Isaac McNeil, 289; 1, 3 S.
Mt. Vernon. Coleman, 508; 2 and 4 Th.
Mt. Zion. Tom White, 529; 1 and 3 F.
Mulberry Grove. Rawlins, 579; S.b.m.
Murphysboro. Worthen, 128; 1 S., 3 T.
Murrayville. Watson, 420; 1 M. b. m.

Naperville. W. Blanchard, 386; 1, 3 M.
Nashville. Nashville, 419; 1 and 3 S.
Nauvoo. Nauvoo, 207; S. b. m.
Nebo. John C. Dinsmore, 610; 2, L. S.
Neoga. T. A. Apperson, 202; M. b. m.
Neponset. W.S.Bryan, 284; 2 and 4 W.
New Athens. Grimm, 641; L. S.
New Boston. New Boston, 433; 2, 4 F.
New Burnside. W.Lawrence, 538; 1,3 S.
New Canton. Amos Morey, 617; 2, 4 S.
New Columbia. Smith, 651; W. b. m.
New Douglas. New Douglas,670;S.b.m.
New Haven. F.L.Rhoads, 586; 2, 4 S.
New Grand Chain. New Grand Chain, 217; 1 and 3 S.
New Hartford. Maj. Hays, 477; T.b.m.
Newman. Wm.A.Lowe, 323; 2, 4 Th.
New Palestine. Adair, 689; 1 S.
Newton. Jacob E. Reed, 570; 1, 3 S.
Niota. Henry Knapp, 696; S. b. m.
Noble. Noble, 202; 1 and 3 S.
Nokomis. Cottingham, 236; S. b. m.
Norris City. J. G. Brill, 594; F.
North Henderson. Morrison, 465; 2 S.
Nunda. Nunda, 226; 2 and 4 T.

Oakdale. Oakdale, 648; Th. b. m.
Oakland. Oakland, 18 ; 1 and 3 T.
Oak Park. Phil Sheridan, 615; 1, 3 F.
Oblong. Albert Wood, 175; S.a.new m.
Oconee. Coplin, 268; S. b. m.
Odin. Odin, 609; 2 and 4 S.
O'Fallon. Col. Raith. 587; F. b. m.
Ohio. Norman B. Page, 511; 3 S.
Okawville. Harryman, 582; L. W.
Olney. Eli Bowyer, 92; 1 and 3 Th.
Omaha. Loren Kent, 523; S.
Onarga. W. A. Babcock, 416; T. b. m.
Oquawka. Col. Ellsworth, 172; 1, 3 S.
Orangeville. John Musser, 365; 1 M.
Oregon. Oregon, 116; 2 and 4 M.
Orion. Edgar Trego, 394; F. b, m.
Orland. D. D. Porter, 715; 1 and 3 S.
Ottawa. Seth C. Earl, 156; 1 and 3 T.
Owaneco. Philip Baker, 631; S. a. m.

Palestine. Alfred Harrison, 152; 2, 4 S.
Palmer. W. A. Higgins, 400; 1 and 3 S.
Palmyra. Chiles, 278; 1 and 3 S.
Pana. Henry A. Pope, 411; 1 and 3 Th.
Paris. Driskell, 209; 2 and 4 T.
Patoka. Wm. A. Smith, 167; S.
Pawnee. A. J. Weber, 421; 1 Th.
Paw Paw. Wm. Thompson, 308; 3 T.
Paxton. Paxton, 387; 1 and 3 F.
Payson. Wm. H. Taudy, 589; 1, 3 F.
Pecatonica. Ellis, 320; 1 and 3 T.
Pearl. Israel Piper, 451; 2 and 4 S.
Pekin. Joe Hanna. 117; 2 and 4 Th.
Pellonia. G. W. Neely, 641; 4 S.
Peoria. Bryner, 67; 1 and 3 Th.
" Central City, 712; 1 and 3 T.
Peotine. Wm. A. Webb. 657; 2, 4 Th.
Perry. Ed Crippen, 429; W. b. m.
Peru. E. N. Kirk, 656; 1 and 3 T.
Petersburg. Estill, 71; 1 M.
Piasa. N. B. Buford, 246; S. b. m.
Pinckneyville. Pinckneyville,219; M.m.
Piper City. Piper City, 361; 2 and 4 L. S.
Pittsfield. Dick Gilman, 515; 1, 3 Th.
Plainville. Wm. Larimore, 591; 1, 3 S.
Plano. Plano, 120; 1 and 3 M.
Plum River. J. A. Maltby, 520; 1 S.
Polo. Polo, 84; 2 and 4 T.
Pontiac. T. Lyle Dickey, 105; 2, 4 F.
Pontoosuc. Robinson, 364; S. a. m.
Port Byron. E. Lyford, 603; 1, 3 Th.
Potomac. Steadman, 352; 2 and 4 S.
Prairie City. R. Douglas, 179; 2, 4 Th.
Princeton. Ferris, 309; 2 and 4 W.
Princeville. J. F. French, 153; 1, 3 S.
Prophetstown. Parrott, 543; 2, 4 M.
Pullman. J. B. Wyman, 521; 1, 3 T.

Quincy. John Wood, 96; 1 and 3 Th.
" Col. Shaw, 233; 2 and 4 T.
" Col. Shepherd, 628; 1 and 3 M.
" Col Morton, 707; 2 and 4 W.

Ramsey. G. W. Bolt, 313; S. b. m.
Ransom. F. M. Lane, 247, 1 and 3 T.
Rantoul. Seaver, 253; 1 and 3 T.
Raymond. Jas. Haines, 504; W. b. m.
Red Bud. Hen. Nicholson, 457; 1 Sun.
Reynolds. Reynolds, 559; S. b. m.
Richview. Simon Walker, 626; 1, 3 T.
Ridge Farm. Chas. A. Clark, 184; 2, 4 S.
Ridgway. R. Loomis. 583; alt. S.
Ripley. Mark Spencer, 652; 1 and 3 M.
Riverdale. G. W. Spencer, 489; 1 T.
Riverton. Camp Butler, 389; S. b. m.
Robinson. H.Longenecker, 171; 2, 4 T.
Rochelle. Rochelle, 546; 2 and 4 T.
Rockford. G. L. Nevins, 1; 1 and 3 M.
Rock Island. John Buford, 243; alt.M.
Roodhouse. Jacob Frey, 193; 2, 4 Th.
Rose Hill. Rose Hill, 158; 1 and 3 F.
Roseville. A. C. Harding, 127; 2, 4 M.
Rossville. Major Lee, 277; 1 and 3 F.
Rushville. Col. Horney, 131; 1, 3 T.
Rutland. Rutland, 292; 1 and 3 S.

Sadorns. Sadorns, 322; S. b. m.
Salem. J. S. Chandler, 102; S.
Sandoval. David E. Hunter, 584; 1, 2 T.
Sandwich. Sandwich, 510; 2 and 4 S.
Sannemin. Sannemin, 486; 2 and 4 S.
Savanna. R. M. A. Hawk, 406; 2, 4 Th.
Saybrook. McPherson, 79; 1 and 3 W.
Scottsville. Richmond, 505; 1 and 3 S.
Seneca. Seneca, 324; 2 and 4 Th.
Shabbona. T. S. Terry, 463; 1 and 3 S.
Shannon. Holden Putnam, 646; 1, 3 S.
Shawneetown. M. K. Lawler, 337; S.
Sheffield. J. P. Kiles, 605; 3 Th.
Shelbyville. Cyrus Hall, 138; 2, 4 W.
Sheldon. L. B. Brown, 151; 1 and 3 F.
Sheridan. Clayton Beardsley, 67; W
Sidell. Sidell, 536; 1 and 3 T.
Sidney. Sidney, 317; alt. Th.
Simpson. Jas. A. Simpson, 683; 3 S.
Smithfield. Augustine, 197; 2 and 4 T.
Sorento. Samuel McAdams, 497; 1 S.
South Chicago. Burnside, 109; 2, 4 Th.
Sparta. Sparta, 181; M. b. m.
Springerton. Jas. C. Lasater, 570; 2, 4 S.
Springfield. Stephenson, 30; 1, 3 W.
" Mendell, 450. 2 W.
" John A. Bross, 578; 2, 4 T.
St. Anne. Pallissard, 496; 1 and 2 Th.
St. Charles. Farnsworth, 456; 2, 4 Th.
Staunton. N. Cowen, 557; M. b. m.
Steeleville. Steeleville, 358; F. b. m.
St. Elmo. G. H. Ralston, 688; W. b. m.
Sterling. Will Robinson, 274; 2 and 4 S.
Stewardson. John Huffer. 633; F.
St. Francisville. E. Ryan, 382; 1, 3 S.
Stillman Valley. Baker, 551; 1 M.
St. Joseph. St. Joseph, 220; 2 S.
Stone Fort. Youngblood, 574; 2, 4 S.
Streator. Streator, 68; 2 and 4 W.
Stronghurst. ———, 695; 2 and 4 W.
Sullivan. Moultrie, 318, alt. S.
Summum. Thompson, 574 Th. b. m.
Sumner. John W. Watts, 218; 2, 4 S.
Sycamore. Potter, 12; alt. Th.

Table Grove. Geo. N. Kerr, 619; 2 F.
Tallula. Dick Johnson, 381 1 T.
Tamaroa. John D. Reese. 541; S. b. m.
Tampico. S. G. Steadman, 491; 2, 4 S.
Taylorville. F. C. Long, 382 2 and 4 T.
Tennessee. Tennessee, 130 alt. S.
Terre Haute. A. Paul, 133 2 W., 4 S.
Thebes. Brown Culley, 571 1 and 4 S.
Thompson. Holman, 597; 2 and 4 S.
Thompsonville. Parrish, 265 S. b. 2 Sun.
Tiskilwa. Swain, 660; 2 and 4 T.
Toledo. Hall Wilson, 424; alt. S.
Tolono. Tolono, 334 3 S.
Tonica. Randolph, 93; 2 and 4 S.
Toulon. W. W. Wright, 327; 2, 4 Th.
Towanda. Towanda, 638; 3 T.
Tower Hill. J. R. Tilley, 304; 4 M.
Trenton. Randall, 568; S. b. m.
Trilla. Trilla, 503; M. b. m.
Tuscola. Frank Reed, 409, 2 and 4 F.

Urbana. Black Eagle, 129; 1 F.

Vandalia. McIllwain, 273; 1 M;
Vemillion. Henry Wilson, 384; 1, 3 T.
Vermont. George Yocum 325; 1, 3 S.
Vernon. James T. Jones, 623; 2, 4 F.
Victoria. P. G. Tait, 698; 2 and 4 F.
Vienna. Vienna, 221; 1 and 3 S.
Villa Ridge. Huhner, 303; 1 and 3 S.
Viola. Viola, 449; T. b. m.
Virden. John Baird, 285; 1 and 3 T.
Virginia. Downing, 321; 2 and 4 S.

Walnut. Brewer, 577; 1 and 2 S.
Walnut Hill. Crabtree, 600; 2 and 4 S.
Wapella. Seward Nelson, 25); 1, 3 F.
Warren. Warren, 315; 1 and 3 Th.
Warsaw. A. W. Marsh, 343; 2, 4 F.
Washburn. Woodruff, 113; 2 and 4 T.
Washington. Bogardus, 474; 2, 4 F.
Washington Heights. Wilcox,668; 1, 3 T.
Waterloo. J. E. Ganen, 563; 4 S.
Watseka. Williams, 25; 1 and 3 S.
Watson. P. Schooley, 418; 1 and 3 W.
Wauconda. Wauconda, 368; 2 and 4 S.
Waukegan. Waukegan, 374; alt. Th.
Waverly. John W. Ross, 331; 1 and 3 S.

G. A. R. POSTS IN ILLINOIS (Concluded).

Wayne City. J. J. Anderson, 488; T.
Weldon. Chester Ellerton, 554; S. a. m., and 2 wks. after.
Wenona. Wenona, 232; 2 and 4 S.
West Point. ——, 616; 1 and 3 M.
West Salem. West Salem, 222; 2, 4 S.
Wheaton. E. S. Kelley, 513; 1 T.
Whitehall. Culver, 512; 1 M.
Williamsfield. G. W. Parker, 700; 1, 3 T.
Willow Hill. Willow Hill, 199; S. a. m.
Wilmington. Bowen, 17; 1 and 3 S.
Winchester. Heese, 203; 2 and 4 M.
Windsor. Windsor, 183; W. b. m.
Winslow. Porter Stiles, 498; 3 S.
Woodhull. Holden, 479; T. b. m.
Woodstock. Woodstock, 108; 3 M.
Wynoose. Wynoose, 704; 2 and 4 Th.
Wyoming. DeWolf, 371; 1 and 3 S.
Xenia. Barn Hill, 162; S.
Yale. Coblantz, 272; 1 and 3 S.
Yates City. M. L. Smith, 666; 1, 3 S.
York. York, 148; 1 and 8 S.
Yorkville. Yorkville, 522; 1 and 2 M.

HAVERSACK HARVEST OF HAPPINESS.

In this number the Battle List encroaches on space for humor also. The fights have full swing in all the space they can fairly fill but in numbers hereafter the fun will file in.

The ACME HAVERSACK will give a prize of ten dollars for the best humorous army experiences (not less than two) that have not been in print before which are sent us before the National Encampment at Washington. They must be furnished in such a shape that their accuracy can be authenticated. For the second best, a prize of five dollars; and one dollar each for the third, fourth, fifth, sixth and seventh best. $20 in seven prizes.

Comrades need not try to excel in elegance in writing them. Just simply scratch off the facts and mail them to us. We will prepare them in presentable shape for the printer. Write any experience you were in yourself, or any that you saw, or any that were told to you by any comrade who was in or saw them (giving name of your informant).

This department is for facts and will not be allowed to take the place of the "Liar's Bivouac." If an overwhelming demand for the latter come from the Comrades, we will have it introduced under its proper heading. It is only fair that the patronizing public, who may be unsophisticated in soldier stories, should be notified of the animus of what they are receiving.

Washington's Birthday

Nearly every public and private school will this year hold some exercises appropriate to this anniversary. All will want suitable recitations, readings and songs. We have issued a George Washington Souvenir, with excellent contents for the purpose; 48 songs, 13 illustrations and 50 Reading Articles. Some of the best writings of Washington himself and about him by others (Whittier, Byron, Winthrop, Phillips and others) furnish just the eloquence desired. The songs are eminently appropriate, as well as generally useful for schools. 64 pages, 10 cents (mailed); $1. per dozen. Address ACME HAVERSACK, Syracuse, N. Y.

Scenes at the End of the War.

How much veterans would give could they, for only a few hours, be back and see again the scenes of March to May, 1865. The next best thing is to read what was said at that time, on both sides.

We have received a handsome 416 page, large 12 mo. book, "The Last Four Weeks of the War," by Comrade Edmund N. Hatcher, Columbus, O. No guess work, nothing but facts. Bona-fide extracts from the files of the leading Union and Confederate newspapers printed during the great civil war, giving a graphic account of the action of the Union and Confederate Armies in the last and closing campaign, together with the then existing sentiment, both North and South, from the correspondents and press of both sides.

Hon. John Sherman, Gen. Gibson, Corporal Tanner and many others praise it highly.

The book is sold only by subscription, and agents are wanted for its sale. As every comrade will want the book, on seeing it, a good field is open for profitable employment. Address Comrade Hatcher. Price of book, $1.50.

Home and Country.

This admirable monthly (now in its sixth year), always excellent, has been greatly improved. The securing Mrs. Annie Wittenmeyer as one of the editors has splendidly supplied a chief charm in a patriotic magazine. Her stories and articles have a thrilling interest for comrades and all patriotic people. *Home and Country* has been enlarged, so that all its departments, especially patriotic intelligence and items for the Posts, Corps and Camps, are continued in their highest standard of vigor. Its subscription price is $1.00 per year, and Mrs. Wittenmeyer's portion is alone worth a good deal more than that. For a short time, only, you can obtain *Home and Country* and the ACME HAVERSACK both a full year by sending $1.15 to the ACME HAVERSACK, Syracuse, N. Y.

The call on page 92 for Regimental Histories, which is made by the Committee on the National G. A. R. Memorial Hall at Decatur, Ill., emphasizes the importance of such publications. If every regiment, or even some companies would have published an account of their soldier-life and organization, they would not only give themselves the most gratification possible for the money cost, but they would render a great service to history. Only a portion of the most interesting items of war-life—the experiences of the soldiers—have been put into preservative print. They should be secured during the life of the survivors. Although thrillingly interesting now, they will in future years have a growing importance and value. The modesty of comrades should not deny to the public the record of what humanity has done in emergencies, especially the higher humanity developed in a nation nurtured on equal rights.

One really a model in the line of regimental histories, is that of the 149th New York Volunteers by Major George C. Collins. We shall have more to say in the future of this admirable work.

Would you realize what the number (7,613) of posts means? Visit them (or try to), and attend a meeting with each. Hardly any posts meet on Sunday. Spend an evening with each of six posts per week, and you will have finished your "Grand Rounds" of inspection when you have spent just twenty-four and one-third years' time.

When you drop in on the boys, do your best, when opportunity offers, to make the meeting a pleasant one. Our gatherings should be brim full of enjoyment. Singing is the best; but if you don't do that, give a reminiscence (if necessary, get one ready beforehand) or an incident of army sport. Comrade Parker, Dept. Commander of Minnesota, has introduced, with the best results, the practice of having every comrade present give, in open meeting, his Company, Regiment, Brigade, etc.

The length of the Battle List crowds out other things planned for insertion in this number—a part of the Roster of Posts; the Survivor's Roster; the Honor List of Posts and Camps; Portraits of Commanders-in-Chief; several songs; articles from Past Commanders in-Chief; and some condensed statistics. The second volume of the SOUVENIR will enable their presentation. The greater space for Battle List could not be told in advance; as only its completion developed the full extent of omission of naval engagements. And the research and delving were pushed as rapidly as thorough examination would warrant. It is a genuine satisfaction that the resultant Record of Engagements is worth *a good deal* more than the cost of the SOUVENIR.

The second volume of the G. A. R. QUARTO-CENTENNIAL SOUVENIR (issued in February, bearing the date of the Jan., 1892, HAVERSACK) will contain portraits of all the Past Commanders-in-Chief (15) and also of Gen. Palmer, Commander-in-Chief.

If comrades all around show the rapidity with which comrades near the printing office (who have there seen parts of the List of Battles) order the SOUVENIR, we shall be obliged to issue a second edition in a very short time. It may contain more pages.

Dues From Uncle Sam

Whatever belongs to the comrades they very naturally want. Especially as many of them are more or less helpless on account of what they did to keep up the government of the now rich and powerful Uncle Sam. Claims, bounties, pensions—whatever the hard-to-agree lawmakers said should be paid to the boys—they should have when wanted. But some crimson-hued tape has to be spread out before the greenbacks come into your pockets. You want a good party to see to that. Look at the top of page 94 and there they are talking.

Messrs. Charles J. Donnelly & Co., of 509 Sixth St., Washington, D. C., are an old reliable firm. Through their long experience they are thoroughly familiar with the laws and with the rulings and customs of the Department governing the settlement of claims against the Government. Four days in the week they personally examine papers of their clients on file in Pension office. If you write them they will reply promptly; giving advice free of charge.

Praise to Be Proud of.

What Mrs. Gen. John A. Logan Writes.

"CALUMET PLACE,
Washington, D. C.; Dec. 5th, 1891.

My Dear Col. Redington:

I am extremely obliged for the ACME HAVERSACK, which I have been receiving for a long time. The patriotic songs it contains should awaken memories and inspirations in all loyal American hearts. And I think they owe you a debt of gratitude for the glorious way in which you have preserved and distributed these soul-stirring songs. Wishing you every success, I am

Very Truly Yours,
MRS. JOHN A. LOGAN."

In reply to inquiries, we can furnish the numbers of the first five years of the ACME HAVERSACK (1887, 1888, 1889, 1890 and 1891) for $2.50; 1892 will be included, also, for $3, for the six years.

Correct Battle History.

Comrade D. U. Quick, A. A. G. of the G. A. R., studied thoroughly the Battle List (from advance sheets sent to National Headquarters) with the thrilling interest every comrade feels. He writes us of an error in the information furnished us for battle No. 1192, Beverly Ford and Brandy Station, Va., on June 9th, 1863. It was the 124th N. Y. (not 104th) who were there. Comrade Quick knows, as he was on hand there as 1st Lieutenant of Co. B, 124th N. Y. Vols. The plate will be corrected for the next run.

We make prominent mention of this for another reason. We invite comrades to send us corrections of any errors, they may see, which have crept into the printing of the official reports.

Patriotism in Iowa.

The comrades in this magnificent State are never luke-warm in loyalty. The people there keep the boys company. Their thoughts, plans and deeds are those of patriots. And they have an Advocate—a worthy exponent of their intense love of country and of their genuine gratitude to its defenders—the *Grand Army Advocate.* They have secured one of the best, most vigorous and eloquent writers of the century, and commissioned him to put the best value of thought into pages that almost breathe with life, in the eloquence they contain. They'll support it, and pay him well. He is a Bishop—a J. F. Bishop, with headquarters at Des Moines, Iowa, where this really glorious paper is published every week. It can be had at $1 per year, with its excellent supply of departments for every family, besides its patriotic work. Comrade Bishop has added a valuable department, The *Iowa State Advertiser*, which furnishes reliable history and commendation of that wonderful Commonwealth. The *Advocate* brings you the best of unadulterated, stalwart patriotism. A postal to Comrade Bishop will bring you a sample copy.

The *Canteen*, the highly interesting monthly published at Washington, D C., at 25 cents per year, has met with great prosperity. Additional forces have increased their facilities, and the new managers are determined not to stop with its present quoted circulation of 50,000. We will send the ACME HAVERSACK and *Canteen* both a full year for eighty cents, if ordered now.

MARCH OF THE COMRADES IN BLUE.

IN THE QUARTER-CENTENNIAL YEAR OF THE G. A. R.

Written by Comrade Redington, Editor Acme Haversack.

March from "LOHENGRIN."

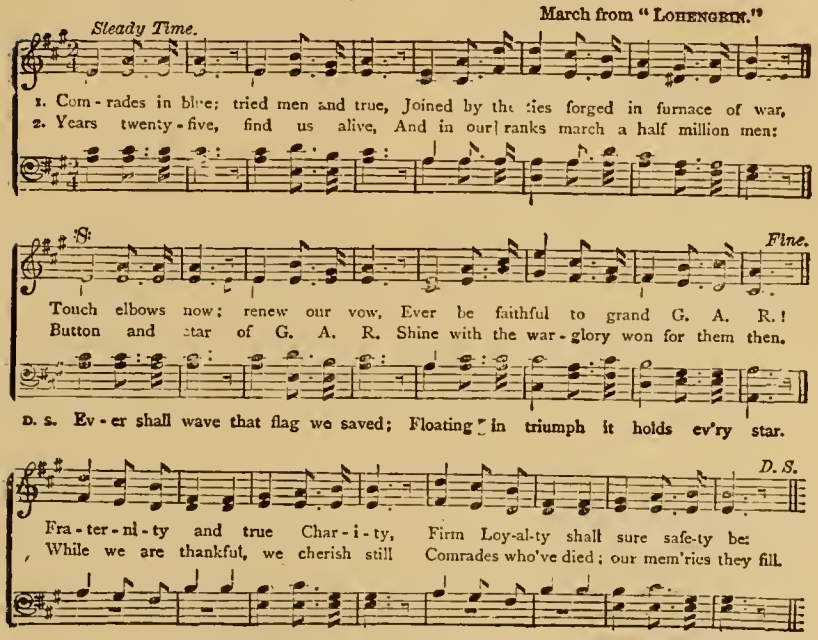

"FALL IN FOR ROLL CALL" BY MILLIONS OF PEOPLE!

IN the matter of enrollment of names in the Roster of Union Army Survivors in the Quarto-Centennial Souvenirs &c. the Comrades of your Post could not possibly do as much in any other way to make your Post widely and favorably known, as to send in from 25 to 100 subscriptions at $1. each. In addition to the enrollment in Roster with immense circulation each subscriber receives $5. worth of the best enjoyment and instruction for a patriot. Each subscription from a person not a member can be applied to insert some comrade's name in the Roster. With this feature it will not be difficult to have a complete roster of the comrades of the post enrolled.

In addition, when the entire membership of a Post, with 50 names, or over has been set up in type for the Souvenir, we will print and mail to you on slips, free, 500 extra Rosters of your post. With 100 names will send you, free, 1,000 extra Rosters of your Post.

Similar advantages extended to Corps, Camps, Tents, &c.

Address ACME HAVERSACK, Syracuse, N. Y.

The Roster of Surviving Veteran Soldiers and Sailors

in the Souvenirs, Haversacks and Supplements is a matter of important interest to every veteran, or his sons or daughters, or friends of the W. R. C. The enrollment *ensures* the circulation of the name, Co., Reg't., &c., over 250,000 times; being bound also in the bound volumes for public libraries and for circulation in foreign countries. The enrollment is free to our subscribers, For details, blanks, &c. Address, THE ACME HAVERSACK, SYRACUSE, N. Y.

POSTS, RELIEF CORPS AND CAMPS

Will find it for the great advantage of meetings and social gatherings to subscribe, as a society, by the year for a few copies of the HAVERSACK. Six times a year there comes to you a splendid supply of patriotic enjoyment for all. It aids you greatly in your loyal work.

For any patriotic songs or literature, at any time, for any occasion, send to
THE ACME HAVERSACK SYRACUSE, N. Y.

TRAMP! TRAMP! TRAMP!

BY GEORGE F. ROOT.

In the prison-cell I sit
Thinking, Mother dear, of you,
And our bright and happy home so far away;
And the tears they fill my eyes,
Spite of all that I can do,
Tho' I try to cheer my comrades and be gay.
Chorus:—Tramp! tramp! tramp! the boys are marching,
Cheer up comrades they will come!
And beneath the starry flag
We shall breathe the air again
Of the free-land in our own beloved home.

In the battle-front we stood,
When their fiercest charge they made,
And they swept us off a hundred men or more;
But, before we reached their lines,
They were beaten back dismayed,
And we heard the cry of vict'ry, o'er and o'er.
Chorus:—Tramp! &c.

So, within the prison-cell,
We are waiting for the day
That shall come to open wide the iron door;
And the hollow eye grows bright,
And the poor heart almost gay,
As we think of seeing home and friends once more.
Chorus:—Tramp, &c.

WHERE ARE THE VETERANS LIVING?

"WHERE CAN I FIND THE SURVIVORS OF MY REGIMENT?

I would give much to meet them or write to them."

THE G. A. R. Quarto-Centennial Souvenirs will have a larger and wider circulation (besides being permanent and in frequent use among the millions of the loyal) than any compendium that has appeared. A popular, instructive and thrilling vade-mecum, the pride of every veteran Union soldier and his friends, their circulation should reach and remain in a million families in the nation. Their preservation (solidly bound in book form) in hundreds of public libraries will be the most potent feature, yet attained, to bring, (for years to come) soldiers' records and residence to knowledge of millions.

All veterans know how much of enjoyment they have missed in not being aware where members of their company, regiment or brigade could be found.

The Publishers of the Acme Haversack propose to aid (without cost to them) all regimental or other veteran organizations, or their members, to make this information known to millions. The price of Volume 1 of the Quarto-Centennial Souvenir (the Nov., 1891, Haversack, 100 pages, 10 by 6⅞ inches) is 25 cents (mailed.) The subscription price per year of the Haversack is 75 cts., with four supplements. Every veteran sending us $1. for four copies of the Souvenir, or for one copy of the Souvenir and the Haversack through 1892, will have his name &c. enrolled, free of charge, in the Roster of Union Army Survivors. The January, 1892, Haversack will also be a double number (enlarged size, of course) with continuation of Souvenir data and also Souvenir of the W. R. C. and S. of V. The other five 1892 Haversacks, with the addition of four Supplements, will furnish a patriotic wealth worth many times its cost. Blanks and additional details mailed, free, on receipt of postal. Address

THE ACME HAVERSACK, Syracuse, N. Y.

An immense circulation is assured for the G. A R. Silver-Anniversary Souvenir. Some of its most valuable statistical information cannot be found in any publication whatever. And to obtain anywhere near the same amount one must buy over $3.00 worth of different books.

G. A. R. Silver Anniversary Offer of Acme Haversack in Clubs.

To include also the two volumes of the Souvenir, Price of each, 25 Cents.

Subscription price of the HAVERSACK 75 cents per year, including four Supplements. In clubs of ten, at sixty cents each; with an extra subscription to the one getting up the club. This includes the enlarged HAVERSACK, double number (100 pages, 10 by 6⅞ inches) Volume I of the G. A. R. Quarto-Centennial Souvenir, (history, statistics, song and eloquence about the war and the Grand Army) an invaluable reference book for every person; selling at 25 cents to all except our subscribers. It is issued for the benefit of the G. A. R. National Memorial Hall, at Decatur, Ill. Your yearly subscription will also include Vol. 2 (price 25 cents) of the G. A. R. Souvenir.

Every Post, Corps or Camp sending us ten yearly subscriptions at sixty cents each, can have inserted, free, in Honor List of the Quarto-Centennial Souvenir (which will have an immense circulation and a permanent preservation) an announcement of Name of Post, Corps or Camp; When Organized; its No.; Location; Night of Meeting; and (if you desire) present number of members.

Written for the ACME HAVERSACK G. A. R. SOUVENIR.

THE G A. R. DEFENDERS, WHO SAVED US IN THE WAR.

BY COMRADE J. R. MARTIN, 4TH IOWA CAVALRY.

Who are these, mother? —marching and limping by,
With gray and whitening locks, though bold and fearless eye?
The G. A. R., my son, grand patriots, noble, brave!
When foemen rose in arms, these fought our land to save.
When young and stalwart men, they donned the army blue
Our Union to preserve, and were defenders true.

A quarter-century since victory they won
In saddest, fiercest war the sun 'er shone upon:
Dire conflict heroes waged, none flinched on either side,
Nor thought to yield—'twas fighting till they died.
For four long, awful years, till e'en the earth was red
With loyal life blood shed, of wounded, dying, dead.

What are those badges, mother, they wear upon their breasts?
They look so common—I thought heroes wore big crests.
That badge, my son, emblazons gallant, deathless deeds
Performed, in sacrifice, 'mid country's direst needs:
For Freedom's grand defense on bloody battle field,
Where *these*, our noble heroes, nevermore would yield.

If worthy you shall prove of what their valor won.
A free, united country—best beneath the sun;
I shall be honored in your loyalty and zeal,
And you a patriot's pride, exultantly will feel.
Through all your future years, regard the G.A.R.
Forever gratefully, who saved us in the war.

"OUR COUNTRY'S FLAG."

BY REV. GEORGE W. GUE, PORTLAND, ORE.

Is a superb souvenir and a gem of beauty that should be in every house in the land.

It will be admired, read and studied equal to any publication. There is room and need for just such a publication as this. It is not intended to extol the soldier, but the flag. It is high-toned in every respect, and its very presence in the home will be a lesson of loyalty.

It treats of the grandest theme in history. The flag of the United States of America means more than any other emblem in the world.

The book contains over one hundred and fifty poems, extracts of speeches, sayings, etc. It has all the best poems on the American Flag ever published.

There are sixteen original engravings (fourteen full page) and all but two were made especially for "Our Country's Flag" and designed by the author. The book is made of the best of material, and the gilt is pure gold.

The extracts from speeches, etc., are by some of the most prominent American citizens, such as Hon. Edward Everett, Charles Sumner, Henry Ward Beecher, Robert G. Ingersoll, and many others.

Some of the poems were written especially for this book, and others obtained at considerable expense.

It required over two years to compile and publish the work, while the greatest of pains have been taken in type setting and proof reading.

For several years Comrade Gue has been gathering materials. The preparation of the able and elegant book was a task requiring a vast amount of time and work, and involving a large expenditure of money. It is just such a volume as is needed at the present time, and the publication of it cannot fail to do good.

It is sold only by subscription. Price, embellished in gold, $3.00; in plain binding, $2.25. Agents are wanted in every city, village and hamlet in the land. Address either

REV. G. W GUE, Portland, Ore., Author and Publisher, or
GEO. O. REDINGTON, 904 Irving Street, Syracuse, N. Y., Supt. of Agencies.

COMRADE REDINGTON'S SINGING.

To the Editor of the Acme Haversack:

I ask and *insist* that you insert a few I have selected from the hundreds of notices of the pleasure you give by your singing. Comrades and friends ought to know, in advance of your visits, the unanimous verdict everywhere, that they may be sure to get as many out as possible for the enjoyment.

JEROME CONKLING, Sec'y Acme Publishing Bureau.

American Tribune:—Comrade Redington sings (mostly songs of his own composition) with an eloquence that, as an exchange truly remarks, "thrills beyond measure the men of the Sixties and their friends."

Chicago Inter-Ocean:—"Over 2,000 people vociferously redemanded Col. Redington's original song, rendered by him with splendid effect."

Knoxville, Tenn., Daily Journal:—"While Col. Redington was singing 'Our Battle Flags,' in his impressive way, old veterans of a hundred battles cried like children, and there was scarcely a dry eye in the house.".

New Albany Tribune:—"Col. Redington carried the audience by storm."

Oakland, Cal., Times:—"The eloquent and musical Col. Redington spoke thrillingly and sang grandly; persistent applause securing from him four songs in succession."

Grand Army Advocate, Des Moines, Iowa:—The hold our national songs have on the hearts of all is well known. In the gatherings of posts, corps and camps, good songs and choruses are the leading enjoyment. New confirmation is at hand in the hearty encomiums reaching us from all directions of the musical services and the singing of Comrade J. C. O. Redington, of Syracuse, N. Y., editor of the ACME HAVERSACK. He is not only the leading and best singer in the Grand Army (most of the time singing his own original songs) but he has done more than any one to stimulate and aid general patriotic singing among the posts, corps and camps.

Comrade Redington has by his splendid compositions done more for patriotic song throughout the United States than any other man since the war. The members of Crocker Post of our city remember Comrade Redington's visit last summer, and his beautiful singing is still a happy memory to our connoisseurs.

PENSIONS.

CHAS. J. DONNELLY & CO.,

U. S. PENSION CLAIM ATTORNEYS,

509 6th Street, Northwest, Washington, D. C.

PENSIONS, INCREASE, RERATING, BOUNTY PAY, OFFICERS' CORRECTION OF MUSTER AND DIFFERENCE OF PAY, COMMUTATION OF RATIONS, LOST HORSES, Prize Money, Indian Depredation claims, and all kinds of claims against the Government vigorously prosecuted and pushed through as quickly as possible.

Our success in the prosecution of claims against the Government is due to OUR thorough knowledge of the law and practices of the Departments and to the fact that we give strict personal attention to business entrusted to us.

Letters answered promptly.

SPECIAL attention paid to REJECTED CLAIMS and to the completing of old law claims in order to obtain BACK PENSION and HIGH RATES.

Send for pamphlet of laws and blank.

MENTION HAVERSACK SOUVENIR.

CHAS. J. DONNELLY & CO.

Washington, D. C.

◁ J. B. CONKLING. ▷

COUNSELLOR-AT-LAW,

Solicitor of Pensions. 25 years experience. . . . Notary Public. . . .

Practice in all U. S. and State Courts. **136 Liberty St., New York.**

Depositions and affidavits Carefully taken. Branch Office, 23 Ballic Building, Washington city.

Soldiers and seamen, if disabled from any cause; also dependent widows, all now entitled to pensions, and parents. Old pensions should be renewed at once, whether rejected or not, as delays are dangerous. All disabled children now entitled, no matter as to age. Honorable discharges and Removal of unjust Desertion Charges obtained. Time for application soon expires. Pensions under late law commence at date of application.

Bounties, Pensions, Increase of Pensions, Prize Money, etc. U. S. Pays fee. Address all correspondence to New York office. . . . . .

JUST =:= NOW

Is the Time to Subscribe For

THE VOLUNTEER.

A Handsome Illustrated Monthly Devoted to Perpetuating the Memory of American Volunteers.

It is especially interesting to every soldier, soldier's wife, widow or child, giving reliable history, biographical sketches, war stories, patriotic poems, and old army songs, with a piece of music in each issue.

Your help is needed to teach the present and coming generations the principles for which the soldiers fought.

Price, 5 Cents Per Copy. 50 Cents Per Year.

Valuable preminms given to those getting us clubs. Send 10 cents for a package of sample numbers with subscription blanks. Clubbed with the *Acme Haversack*, both papers one year for 85 cents. Address

J. C. STEVENSON.

Editor and Publisher, New Castle, Penn.

PENSIONS.

Soldiers, Rich or Poor, Disabled Since the War are entitled. Dependent widows and children also entitled. Parents now dependent whose sons died from effects of army service included. Increase for $2.00. Address or call on **H. D. O'BRIEN** Late Adj't Gen'l Morrow's 421 Chestnut St., Div. Army of the Tenn. St. Louis, Mo.

Pub. "Picket Guard." Sample Free.

BATTLE OF GETTYSBURG.

Only 25 cents for a Souvenir and History of the Battle of Gettysburg, including a new patriotic song and music entitled, "Did we win the Battle:" a portrait of the author; the story of how he received 48 wounds at Gettysburg, and how he won his Medal of Honor from Congress at the Battle of Chancellorsville; including a Patrotic Song Book with music. The song is worth the price. Address the Author, **J. F. CHASE, Augusta, Maine.**

THE CANTEEN.

"To cheer a passing hour in the Office, in the Shop, at the Home, or on the Farm."

ONLY 25 CENTS A YEAR.

A NATIONAL PAPER FROM THE NATIONAL CAPITOL. A PATRIOTIC PAPER FULL OF FUN, FACT AND FANCY.

⇒NOW IN ITS FIFTH YEAR.⇐

Good, pure and true in all its Contents

Beautifully Illustrated.

THE CHOICEST POEMS AND WAR SONGS.

Old Soldiers love to gather around its "Camp Fire" talk over old times and drink "from the same canteen."

A good, live, active agent, man or woman, boy or girl, wanted in every city, town and village in the United States.

Send for sample copies. Send for it *now*, while you think of it. Address

THE CANTEEN PUBLISHING CO.,
Box 222. Washington, D. C.

If ordered before March 1st, 1892, the Canteen and Haversack, *both one year for 75 cents*, or the Haversack one year *free* for *four* subscribers to Canteen at 25 cents each.

ALL THE RAGE!

THE LAUGHING WHIRLWINDS!

Van Nest's Burlesque Rituals

For the use of the G. A. R., S. of V. and all secret and other societies. Just the thing for a side degree or public entertainment to fill your treasury with "solid Muldoon." Performed by over 2000 societies in the U. S. and Foreign Countries. Over 10,000 sold. Send for circular describing these rituals, free.

J. P. VAN NEST, Wooster, Ohio.

COOPERS' COFFEE COOLER.

COMRADE NORM G. COOPER, Sturgis, Mich.,

EDITOR AND PUBLISHER.

A monthly of Fun and Prime Patriotism. Departments for the G. A. R., W. R. C., S. of V. and other patriotic organizations. Its contents of general interest to all the loyal. Comrade Cooper has been called the "Mark Twain of the Grand Army," and his writings entertain.

Subscription prtce, 50 cents per year. Coffee Cooler and Acme Haversack, both one year for 85 cents.

MARCHING THROUGH GEORGIA

Bring the good old bugle, boys! we'll sing another song
Sing it with that spirit that will start the world along—
Sing it as we used to sing it, fifty thousand strong,
While we were marching through Georgia.
CHORUS.—"Hurrah! hurrah! we bring the Jubilee:
Hurrah! hurrah! the flag that makes you free!
So we sang the chorus from Atlanta to the sea,
While we were marching through Georgia.

How the darkies shouted when they heard the joyful sound!
How the turkeys gobbled which our commissary "found!"
How the sweet potatoes even started from the ground,
While we were marching through Georgia.
CHORUS—Hurrah! hurrah! etc.

Yes, and there were Union men who wept with joyful tears,
When they saw the honored flag they had not seen for years;
Hardly could they be restrained from breaking forth in cheers,
While we were marching through Georgia.
CHORUS.—Hurrah! hurrah! etc.

"Sherman's dashing Yankee boys will never reach the coast!"
So the saucy rebels said, and 'twas a handsome boast;
Had they not forgot, alas! to reckon with the host,
While we were marching through Georgia
CHORUS.—Hurrah! hurrah! etc.

So we made a thoroughfare for Freedom and her train,
Sixty miles in latitude—three hundred to the main;
Treason fled before us, for resistance was in vain,
While we were marching through Georgia
CHORUS.—Hurrah! hurrah! etc.

The Battle Cry of Freedom.

1. Yee, we'll rally round the flag, boye, we'll rally once again,
Shouting the battle cry of freedom!
We will rally from the hill-eide we will gather from the plain,
Shouting the battle-cry of freedom.

Chorus.—The Union forever, hurrah! boys hurrah!
Down with the traitors, up with the etare,
While we rally round the flag, boye, rally once again,
Shouting the battle-cry of freedom!

2. We are epringing to the call of our brothere gone before,
Shouting the battle-cry of freedom,
And we'll fill the vacant ranke with a million freeman more,
Shouting the battle-dry of freedom!

Chorus.—The Union forever. &c.

3. We will welcome to our numbers the loyal, true and brave,
Shonting the battle-cry of freedom!
And although he may be poor, he ehall never be a elave,
Shouting the battle-cry of freedom!

Chorus.—The Union forever, &c.

4. So we're epringing to the call, from the East and from the Weet,
Shouting the battle-cry of freedom!
And we'll hurl the rebel crew from the land we love the best,
Shonting the battle-cry of freedom!

Chorus.—The Union forever, &c.

5. Now a ecore of yeare have paseed since we conquered treason's band,
Shouting the battle-cry of freedom,
And we'll never let a traitor talk rebellion in our land,
We shout the battle-cry of freedom!

Chorus.—The Union forever. &c.

THE ARMY BEAN No. 1.

(TUNE, Sweet Bye and Bye.)

There's a spot that the soldiers all love,
The mess-tent is the place that we mean,
And the dish that we like to see there
Is the old-fashioned white Army Bean.
CHO. 'Tis the bean that we mean,
And we'll eat as we ne'er ate before;
The Army Bean, nice and clean.—
We will stick to our beans evermore.

Now the bean in its primitive state,
Is a plant we have all often met;
And when cooked in the old army style,
It has charms we can never forget.
CHO. 'Tis the bean, &c.

The German is fond of Saur-kraut,
The potato is loved by the Mick;
But soldiers have long since found out,
That thro' life to our beans we should stick.
CHO. 'Tis the bean, &c.

REFRAIN—TUNE, "Tell Aunt Rhoda." [May be used also for No. 2.]

Beans for breakfast, beans for dinner,
Beans for supper. Beans! Beans!! Beans!!!

WAR-TRIED DEFENDERS OF FREEDOM.

G. A. R. Silver Anniversary Song.

BY COMRADE REDINGTON, EDITOR ACME HAVERSACK.

(*Tune*—"Marching Through Georgia.")

Many now are wearing badge of eagle, flag and star,
Button in the lapel marks the victors in the war;
One full quarter-century has marched the G. A. R.,
War-tried defenders of Freedom.

Chorus:—Hurrah! hurrah! the glorious G. A. R.!
Hurrah! hurrah! our comrades of the war!
Let grateful songs of vet'rans ring from Post-rooms near and far!
Twenty-five years we have rallied.

Slow and weak some steps may be, that once were firm and strong,
When before their mighty tread they pushed their foes along,
And their triumphs were the theme of every patriot's song,
War-tried defenders of Freedom. (*Cho.*)

Fame has pictured for all ages how they rallied there,
How their toils and sacrifice abounded everywhere,
For our homes and liberty the battle-hell to dare,
War-tried defenders of Freedom. (*Cho.*)

Patriots bless the ones who sleep in soldier graves to-day,
And upon their low, green beds love's floral off'rings lay,
Thanking Heaven that not all the host has passed away,
War-tried defenders of Freedom. (*Cho.*)

Steadily we all are marching, comrades there to meet,
Who've received their muster-out, life's pilgrimage complete,
Where our great commanders wait, the rest of us to greet,
War-tried defenders of Freedom. (*Cho.*)

Grasp the hands more firmly now, the hands that saved the land,
After twenty-five long years in closed up columns stand,
Touching elbows firmly, boys, our glorious Army Grand,
War-tried defenders of Freedom. (*Cho.*)

OVER 250,000 TIMES

YOUR NAME, RESIDENCE, CO., AND REG'T., AS A UNION SOLDIER,

will be printed and circulated in the ACME HAVERSACK'S Roster of Surviving Union Soldiers, if you subscribe for the G. A. R. Quarto-Centennial Souvenir [25 cents,] and the enlarged Acme Haversack for 1892, [75 cents for six numbers; one each two months, and four Supplements;] remitting $1.00 to the Acme Haversack, Syracuse, N. Y. Publication of the Roster will commence in the Second Volume of the G. A. R. Souvenir (published in Feb.) and possibly in later editions of Vol. 1 of Souvenir. Names added as fast as received,

In the Souvenir, the List of Battles [2,600] with Forces and Losses, and the List of Posts [7,637] are alone worth more than the $1.00 [being the most complete ever published] and would cost over $3.00 in other books. Clubs of ten at 75 cents each. Where twenty send together, the principal points about Post, Corps or Camp will also be inserted, free, in the Honor List.

Sons and daughters of soldiers inserted [with Co. and Reg't. of the father) on the same conditions. Also members of W. R. C., under heading of the name and numberof their Corps. Circulars and blanks mailed, free. Address,

ACME HAVERSACK, Syracuse, N. Y.

It will not be a difficult matter to send in sufficient subscriptions to secure enrollment of every name in the Post, Corps or Camp. Subscriptions can be readily obtained from the public at large, outside the societies, as the magazine is interesting and instructive to every loyal individual. For each subscription from outside your membership let a member's name be enrolled.

Every Post, Corps, Camp or Tent, and every Public or Private School will find the contents of history, statistics and songs invaluable for constant reference and use.

LIST OF BATTLES, WITH CLOSING WAR EVENTS. (*Concluded*).

1865.

2644. April 9. GEN. LEE'S SURRENDER, AT APPOMATTOX. Armies of Potomac and James. Conf. loss, 26,000
2645. April 9. SUMTERVILLE, S. C. Troops of the Department of the South.
2646. April 10. NEUSES RIVER, N. C. Advance of Gen. Sherman's army.
2647. April 10. LOWNDESBORO, ALA. 2d Brig. 1st Div. Cav., Military Div. of the Miss.; Wilson's raid,
2648. April 11. MOBILE BAY, ALA. Capture of Forts Huger and Tracy by U. S. land and naval forces.
2649. April 12-13. MONTGOMERY, ALA. 2d Brig., 1st Div. Cav., Military Div. of the Miss.; Wilson's raid.
2650. April 12. GRANT'S CREEK, SALISBURY, N. C. Stoneman's raid.
2651. April 12. MOBILE ALA. Surrender of the city. Its occupation by U, S. land and naval forces,
2652. April 13. WHISTLER'S STATION, ALA. 3d Div., 13th Corps, Army of the West Mississippi,
2653. April 14. MOBILE BAY, ALA. U. S. strs. Ada, Laura. Itasca, Rose and Sciota destroyed by torpedoes.
2654. April 14. Assassination of President Lincoln, and attack on Sec. Seward and members of the Cabinet.
2655. April 16. SOUTH FORK, JOHN DAY'S RIVER, OREGON. One Co. 1st Oregon Cavalry.
2656. April 16. FORT TAYLOR, WEST POINT, GA. 2d Brig.. 1st Div. Cav.; Mil. Div. of Miss.; Wilson's raid.
2657. April 16. COLUMBUS, GA. 4th Div.. Cav., Military Div. of the Miss.. Wilson's raid.
2658. April 17. BERRYVILLE, VA. Gen. Hancock's command; surrender of Mosby's command.
2659. April 18. BOYKIN'S MILLS [or Bradford's Springs], S. C. Troops of the Dept. of the South.
2660. April 19. SWIFT CREEK, S. C. Troops of the Dept. of the South.
2661. April 19. DALLAS, N C. Stoneman s raid.
2662. April 19. CATAWBA RIVER, N. C. Stoneman's raid.
2663. April 20. TOBOSOFKEE, GA. 17th Indiana Mounted Infantry; Wilson's raid.
2664. April 20. MACON, GA. 2d Div., Wilson's Cav. Corps; Wilson's raid.
2665. April 22. TALLADEGA, ALA. 1st Brig., 1st Div., Cav., Military Div. of the Miss.; Wilson's raid.
2666. April 23. MUMFORD'S STA., BLUE MOUNT ALA. 1st Brig.. 1st Div. Cav., Mil. Div. of Miss. Wilson's raid.
2667. April 23. SUWANO GAP, N. C. Gillem's Cavalry Command.
2668. April 24. MISSISSIPPI RIVER, BELOW NEW ORLEANS, U. S. strs. Manhattan ahd Lafayette destroy Conf. ram Webb.
2669. April 26. GEN. JOHNSON'S SURRENDER, Armies of the Tenn., Georgia and Ohio, Conf. loss. 29,924.
2670. May 4. CITRONELLE ALA. Conf. naval forces under Ferrand surrender to Admiral Thatcher.
2671. May 4. GEN. TAYLOR'S SURRENDER. Conf. loss. 10,000.
2672. May 10. IRWINSVILLE, GA. 1st Wis. and 4th Mich. Cavalry; capture of Jeff Davis.
2673. May 10. SAM. JONES' SURRENDER AT TALLAHASSE, FLA. Detachs. Wilson's Cavalry Conf. loss 8,000.
2674. May 11. JEFF THOMPSON'S SURRENDER at CHALK BLUFF, ARK. Gen. Dodge's forces, Cf. loss, 7,454.
2675. May 13. PALMETTO, RANCH TEXAS. 63d U S. Colored Troops, 34th Indiana Vols., and 2d Texas Cav.
2676. May 25. SABINE PASS, TEXAS. Conf. defences surrendered.
2677. May 26. KIRBY SMITH'S SURRENDER. Maj. Gen. Canby's command. Conf. loss, 20,000.
2678. June 2. GALVESTON, TEXAS. Surrenders.
2679. June 3. RED RIVER, LA. Conf. naval forces surrender to U. S. strs. Benton, Onachita and other vessels.
2680. June 20-28; and Nov. 5-6. BERINGS STRAITS. Conf. str. Shenandoah destroys twenty whalers and bonds four others. On arrival Nov. 5th at Liverpool its captain, Waddell, first learns of the overthrow of the rebellion, and the next day, Nov. 6th, surrenders the Shenandoah to the British authorities.

ERRATA. Between printers, the editor and assistants (working at nearly all hours of night as well as day) one or two mentions are in order.

Omission: Battle, 427. June 5-7, 1862. HAMPTON ROADS, VA. U. S. str. Harriet Lane engages conf. battery at Pig's Point.

Add to Battle, 2180, Aug. 5. 1864. MOBILE BAY, ALA. "to 23d." Should read Aug. 5-23. One battle inserted between 1893 and 1894 had no number assigned, Battle of Snake Creek Gap, May 8. 1864. Also another between 2184 and 2185. Battle of Tallahatchie River.

The following numbers had two different battles assigned to each: 1456, 1836 and 2068.

The two insertions without numbers and the three extra battles on duplicate numbers—five in all—make the total number of engagements two thousand, six hundred and eighty-five [2,685].

What the ACME HAVERSACK FURNISHES IN 1892.

All subscriptions sent before Memorial Day, 1892, receive, for seventy-five cents, the Enlarged Haversacks, (pages 10¼ by 7⅞ inches), as follows:

The 3rd Edition of the G. A. R. Quarto-Centennial Souvenir (116 pages). For Benefit G. A. R. Nat. Memorial Hall. Only Complete List of Army and Naval Battles, with Forces and Losses. Price,..... 25 cts.

The Second Volume of the Quarto-Centennial Souvenir (January-March Haversack). A Souvenir also to the W. R. C., Alphabetical arrangement of the Acme Haversack's unequaled Battle List....Price 25 cts.

The Haversack's 1892 Memorial Souvenir; May,.... 25 cts.

The July, 1892, Acme Haversack,..... 15 cts.

2 th National Encampment Souvenir, Sep. Haversack, 25 cts.

The November, 1892, Acme Haversack,..... 15 cts.

Jan.-March, May and Sep. double Nos.. with supplements. Total. $ 1 30

Clubs of ten at sixty cents each; with extra copy to the one raising club.

Address, ACME HAVERSACK, Syracuse, N, Y.

G. A. R. POSTS IN CALIFORNIA (113). DEPARTMENT ORGANIZED FEB. 21ST, 1868.

Alameda. Joe Hooker, 11; 1 F.
Anaheim. Malvern Hill, 131; 4 S.
Arcata. Cold Harbor, 132; 1 F.
Arroyo Grande. Harper, 126; 1, 3 W.
Auburn. Belmont, 101; F. m. or b. m.
Austin, Nev. Lander, 27; 2 and 4 W.
Bakersfield. Hurlbut, 127; 1 T.
Benicia, Gen. Hartranft, 151; 2 Sun.
Berkeley. Look't Mountain, 88; 2, 4 M.
Bodie. Hancock, 157; 1 and 3 T.
Burson. Chickamauga, 149; 1 and 3 S.
Calistoga. Gov. Morton, 41; 1 S.
Carson City, Nev. Custer, 5; 1 T.
Chico. Halleck, 19; 4 W.
Cloverdale. Ft. Sumpter, 148; T. b. m.
Colton. Colton, 130; 1 and 3 T.
Columbia. Columbia, 141; 1 S.
Colusa. Gen. John F. Miller, 110; 1 M.
Compton. Shiloh, 60; F.
Crescent City. Hamlin, 160; 1 Th.
Delano. Geo. A. Tilton, 161; 1 W.
Dixon. John W. Geeary, 113; 1 Sun.
Downieville. Jn. C. Fremont, 152; 2 Th.
East Los Angeles. Gelcich, 106; 1, 3 F.
Elsinore. T. B. Stevens, 103; 1 and 3 S.
Escondido. Escondido, 142; 2 and 4 F.
Etna Mills. Gen. McClellan, 84; 3 S.
Eureka. Col. Whipple, 49; 2 and 4 M.
Eureka, Nev. Upton. 29; 4 Sun.
Ferndale. Anderson, 21; 2 M.
Ft. Bragg. Missionary Ridge, 156 1, 3 S.
Fortuna. Leppien 150; 1 and 3 Th.
Fresno. Atlanta, 92; 2 and 4 Th.
Galt. Franklin, 147; L. S.
Guerneyville. J. W. Morey, 81; 1 M.
Hanford. McPherson, 51; 2 S.
Healdsburg. Rod Matheson. 16; 2 W.
Hollister. Jesse L. Reno, 68; 1 and 3 S.
Honolulu, Sandwich Islands G. W. De Long, 45; 2 T.
Kelseyville. Rousseau, 64; F. b. m.
Lemoore. Union, 99; 4 T.
Livermoore. Lou Morris, 47; 4 Th.
Lodi. Hartford, 155; 1 and 3 S.

(Copyrighted, 1891, by J. C. O. REDINGTON. All Rights Reserved.)

G. A. R POSTS IN CALIFORNIA (Concluded).

Lompoc. Rob Anderson, 66; Th. b. m.
Los Angeles. Frank Bartlett, 6; Th.
" Stanton, 55; F.
" Jn. A. Logan, 139; 1, 3 S.
" Gen. G. Crook, 154; M.
Los Gatos. E. O. C. Ord, 82; 2 and 4 F.

Martinez. Gen. Canby, 77; 1 S.
Marysville. Corinth, 80; 2 T.
Modesto. Grant, 9; 2 and 4 T.

Napa. Kit Carson, 74; 1 and 3 Th.

Nevada City. Chattanooga, 115; 2 S.
Newcastle. Col. Baker, 71; W. b. m.
Norwalk. Dan Bidwell, 140; 1, 3 W.

Oakland. Lyon, 8; T.
" Appomattox, 50; Th.
Ontario. Ontario, 124; T. b. m.
Orange. Gordon Granger, 138; 1, 3 M.
Oroville. W. T. Sherman, 96, 2 T.

Pasadena. Jn. F. Godfrey, 93; 2, 4 T.
Petaluma. Antietam, 63; 2 and 4 S.
Placerville. Placerville, 108; 3 F.
Point Arena. Fredericksburg, 97; S. aft. m.
Pomona. Vicksburg, 61; 2 and 4 M.

Presidio. George Sykes, 159; 2 and 4 F.
Red Bluffs. Gen. Mansfield, 75; 1, 3 W.
Redding. E. F. Winslow, 79; 3 F.
Redwood City. Gen. Evans, 72; 3 F.
Reno, Nev. Gen. Mitchell, 69; 1, 3 F.
Riverside. Riverside, 118; 2 and 4 M.

Sacramento. Fair Oaks, 120; 1 and 3 T.
" Sumner, 3; 1 and 3 Th.
" Warren, 54; 2 and 4 Th.
San Diego. Heintzelman, 33; 2, 4 W.
San Francisco. Lincoln, 1; Th.
" G. H. Thomas, 2; 1, 3 T.
" Jas. A. Garfield, 34; T.
" Col. Cass, 46; 1, 3 W.
" Gen. Meade, 48; 1, 3 T.
" Liberty, 133; F.
San Bernardino. W.R.Cornman, 57; S.
San Jacinto. J. A. Addison, 121; 4 S.
San Jose. Phil Sheridan, 7; W.
" John A. Dix, 42; M.
San Louis Obispo. Fred Steele, 70; 3 S.
San Miguel. Jn. Buford, 136; S. n. m.
San Pedro. Burnside, 144; F.
Santa Ana. Sedgwick, 11; 2 and 4 T.
Santa Barbara. Starr King, 52; 1, 3 M.
Santa Cruz. Wallace, 32; 2, 4 W.

Santa Cruz. J. F. Reynolds, 98; 2, 4 F.
Santa Maria. Foote, 89; 1 S. aft. m.
Santa Monica. Ft. Fisher, 137; 2, 4 Th.
Santa Paula. Maj. E. J. Eddy, 68; 1, 3 F.
Santa Rosa. Ellsworth, 20; 1 and 3 F.
Sissons. Mount Shasta, 145; 1 and 3 S.
Soldier's Home. J.A.Martin, 153; 1, 3 T.
St. Helena. Kilpatrick, 38; L. M.
Stockton. Rawlins, 23; 1 and 3 W.
Summerland. Summerland, 158; 1 and 3 Sun.

Traver. Gov. Dick Yates, 107; 1, 3 S.
Tulare. Gettysburg, 59; 1 and 3 T.
Truckee. Gen. Berry, 85; Sun.
Ukiah. Kearsage, 119; 3 W.
Upper Lake. Gaylord, 125; T. b. m.

Vallejo. Farragut, 4; 2 and 4 Th.
Ventura. Cushing, 44; 1 and 3 F.
" Gen. Steadman, 56; L. S.
Virginia City, Nev. Kearney, 10; 3 M.
Visalia. Gen. Geo. Wright, 111; 2 S.

Willows. New Monitor, 112; 1 and 3 S.
Winnemueca, Nev. McDermit, 87; 1 S.
Winters. Col. A. W. Preston, 114; 2 S.
Woodlawn. W. H. Seward, 65; 1, 3 T.

G. A. R. POSTS IN CONNECTICUT (84). Department Organized Feb. 14th, 1867.

Ansonia. T. M. Redshaw; M.

Birmingham. Kellogg, 26; 2 and 4 T.
Branford. Mason Rogers, 7; 2 and 4 T.
Bridgeport. Elias Howe, Jr., 3; Th.
Bristol. G. W. Thompson, 13; 1, 3 W.

Canaan. David S. Cowles, 60; 3 W.
Central Village. Kilborn, 77; 1, 3 F.
Chaplin. T. G. Brown, 79; 2 T.
Cheshire. E. A. Doolittle, 5; 2 and 4 S.
Colchester. M. A. Taintor, 9; 1, 3 S.

Danbury. James E. Moore, 18; M.
Danielsonville. McGregor, 27; F.
Dayville. Marvin Wait, 51; 1 and 3 W.
Deep River. Mather, 25; 1 and 3 M.

East Hartford. Rodman, 65; 2, 4 T.

Forestville. N. S. Manross, 57; 1, 3 Th.

Greenwich. Lombard, 24; 1 and 3 T.
Guilford. Parmelee, 42; 2 and 4 T.

Hartford. Nathaniel Lyon, 2; 1, 3, 5 T.
" Robert O. Tyler, 50; W.

Lakeville. O. H. Knight, 58; 1 S.
Litchfield. Seth F. Plumb, 80; 2, 4 M.

Meriden. Merriam, 8; T.
Middletown. Mansfield, 53; Th.
Milford. Geo.Van Horn, 39; 1 and 3 T.

Naugautuck. Isbell, 43; 1 and 3 Th.
New Britain. Stanley, 11; W.
New Canaan. S. P. Ferris, 61 1, 3 Th.
New Hartford. E. R. Lee, 78; 2, 4 T.
New Haven. Admiral Foote, 17; S.
" " H. C. Merwin, 52; 1, 3 Th.
" " Gen. Von Steinwehr, 76; 1 and 3 Th.
New London. Perkins, 47; 2, 4 Th.
New Milford. Upton, 14; 1 and 3 W.
Norwalk. Buckingham, 12; W.
Norwich. Sedgwick, 1; F.

Old Lyme. H. W. Kingsbury, 84; 2, 4 S.

Pawcatuck. Hancock, 81; 2 and 4 T.
Putnam. A. G. Warner, 54; W.
Ridgefield. E. D. Pickett, 64; 1, 3 S.
Rockville. Burpee, 71; 2 and 4 W.

Sandy Hook. Custer, 46; 2 and 4 T.
Seymour. Upson, 40; 1 and 3 M.
Sharon. John M. Gregory, 59; 2 W.

Simsbury. Joseph P. Roy, 83; 2, 4 T.
South Coventry. N. Hale, 28; 1; 3 Th.
Southington. Trumbull, 16; 1 and 3 F.
South Manchester. Drake, 4; 1, 3 T.
South Norwalk. D. Fowler, 48; M.
Stafford Springs. Winter, 44; 1, 3 M.
Stanford. Hobbie, 23; Th.
Stonington. Trumbull, 82; 1 and 3 W.

Thomaston. C. L. Russell, 68; 1, 3 T.
Thompsonville. S. Brown, 56; 2, 4 M.
Tolland. Bugbee, 70; 2 and 4 S.
Torrington. L. W. Steele, 34; 2, 4 M.

Union. D. P. Corbin, 74; 2 T.
Unionville. A. E. Burnside, 62; 1, 3 W.

Voluntown. Byron D. Smith, 45; M.

Wallingford. A. H. Dutton, 36; F.
Waterbury. Wadhams, 49; Th.
Westbrook. Chapman, 72; 2 and 4 T.
Westport. H. McDonough, 63; 1, 3 M.
Wethersfield. J. M. Morris, 66; 1, 3 M.
Willimantic. F. S. Long, 30; alt. F.
Windsor Locks. Converse, 67; 1, 3 W.
Winsted. Palmer, 33; 1 and 3 M.

G. A. R. POSTS IN DELAWARE (26). Department Organized Jan. 14th, 1889.

Bridgeville. Capt.W. L. Cannon, 17; S.

Dover. Gen. Torbert, 3; 1, 2, 4 Th.
" Maj. W. F. Smith, 6; Th.

Frankford. Col. Jac. Moore, 21; 1, 3 S.
" A. Lincoln, 24; 1 and 3 S.

Georgetown. Col. C. R. Layton, 18; S.
Harrington. Capt. P. C. Carter, 19; T.

Magnolia. Gen. J. A. Logan, 15; 1, 3 S.
Middletown. Maj. Jn. Jones, 22; F.
Milford. Jas. A. Garfield, 7; 1 and 3 F.
" H. Colly, 26; 2 and 4 Th.
Millsboro. P. J. Pettijohn, 16; 1, 3 S.

New Castle. Capt. E. S. Watson, 5; S.
Newport. D. L. Striker. 8; 2 and 4 T.

Odessa. Col. J. W. Andrews, 14; W.

Pleasant Hill. T. M. Reynolds, 9; 1 M.

Seaford. ———, 25; 1 and 3 S.

Wilmington. Gen. T. A. Smyth, 1; M.
" Admiral DuPont, 2; Th.
" Chas. Sumner, 4; M.
" Gen. U. S. Grant, 13; Th.
" Phil Sheridan, 23; W.
Wyoming. Gen. Dan.Woodall, 11; W.

G. A. R. POSTS IN FLORIDA (18). Department Organized July 9th, 1874.

Daytona. Joe Hooker, 9; S. b. m.
De Land. Capt. Kirk, 13; 1 Th.

Eustis. Eustis, 5; 2 and 4 F.

Jacksonville. O.M.Mitchell, 4; 1, 3 T.
" Chas. Gabriel, 6; 1, 3 W.

Key West. B. C. Lincoln, 3; 4 F.

Longwood. Geo.H.Thomas, 7; F.b.m.
Manatee. Geo. A. Custer, 19; 1 W.
New Smyrna. Budd Mather, 8; F. b. m.
Ocala. Ocala, 17; 3 S.
Orlando. U. S. Grant, 10; 1 Th.
Palatka. Veteran, 12; 4 W.

Palatka. Montgomery, 18; 2 F.
Pensacola. Jas.A.Garfield, 2; 4 F.

Sanford. Gen. Harney, 16; 2 Th.
St. Augustine. Chatfield, 11; 1, 3 Th.
" J.A.Logan, 14; 2, L.Sun.

Tampa. A. H. Terry, 20; M.

G. A. R. POSTS IN GEORGIA (10). Department Organized Jan. 25th, 1889.

Atlanta. O. M. Mitchell, 1; 1, 3 Th.
Augusta. Augusta, 2; 2 Th.
Beaufort, S. C. D. Hunter, 9; 2, 4 M.
Charleston, S. C. Anderson, 7; 2 F.

Columbia, S. C. C. Devens, 10; 4 W.

Jasper. Blue Ridge, 6; S.

Macon. Edward S. Jones, 5; 1, 4 Th.

Savannah. W. S. Hancock, 3; al. W.
" Robt. G. Shaw, 8; 1, 3 F.
Tallapoosa. J. B. Steadman, 4; 2, 4 S.

G. A. R. POSTS IN IDAHO (20). Department Organized Jan. 11th, 1888.

Albion. Nat Lyon, 12; 1 and 3 S.

Bellevue. James A. Garfield, 1; 2 S.
Blackfoot. G. H. Thomas, 9; 1 T.
Boise. Phil Sheridan, 4; 1 and 3 T.

Challis. Lincoln, 15; 1 F.
Coeur d'Aline City. A.S.McReynolds, 19; 1 and 3 W.

Grangeville. Ellsworth, 17; 4 S.
Hailey. E. D. Baker, 6; 2 T.
Idaho Falls. Joe Hooker, 7; 1 T.
Kendrick. W. T. Sherman, 20; 1, 3 T.
Lewiston. A. Guernsey, 2; L. M.
Montpelier. Wallace, 10; 2, 4 S.
Moscow. Maj. Anderson, 5; 3 S.

Murray. Canby, 11; 1 and 3 S.

Pocatello. Geo. A. Custer, 14; T.
Post Falls. Geo. Wright, 18; 3, 4 S.

Rathdrum. Manson, 16; 2 and 4 S.

Salmon City. McPherson, 3; 1, 3 Th.
Salubria. John A. Logan, 13; 1, 4 S.
Shoshone. U. S. Grant, 8; 1 Th.

G. A. R. POSTS IN COLORADO AND WYOMING (79). DEPARTMENT ORGANIRED JULY. 31ST. 1882.

Akron. Akron. 25; c. o. F.
Alamosa. Pfeiffer, 36; 2 and 4 W.
Alma. J. M. Paul, 45; L. S.
Aspen. Winfield Scott, 49, S.

Boulder. Lyon, 5; 1 and 3 T.
Breckenridge. J. A. Mower, 31; 2, 4 S.
Buena Vista. Sheridan, 18; 1, 3 M.
Buffalo, Wyo. Hart, 74; 4 S.
Burlington. Gen. Wolcott, 64; 1, 3 S.

Canon City. Greenwood, 10; 1, 3 Th.
Carbondale. Mt. Sopris, 68; 2, 4 T.
Central City. Ellsworth, 20; 2, 4 Sun.
Cheyenne, Wyo. Reynolds, 33; 1, 3 F.
Coal Creek. Ethan Allen, 56; 2, 4 W.
Colorado City. ——, 48; 1 and 3 Th.
Colorado Springs. ——, 22, 2, 4 T.

Del Norte. Putnam, 27; 1 and 3 S.
Delta. Geo.B.McClellan, 76; 2, 4 T.
Denver. Lincoln, 4; F.
" Reno, 39; W.
" Veteran, 42; Th.
" Farragut, 46; S.
" Geo. G. Meade, 47; 1, 3 M.
" Geo. Washington, 85; S.
Durango. Sedgwick, 12; 2 and 4 W.

Evans. Evans, 23; 1 and 3 W.
Evanston, Wyo. Farnsworth, 53; 2 and 4 Th.

Fleming. Fleming, 82; 2 and 4 M.
Fort Collins. Thomas, 7; 1 and 3 S.

Georgetown. Thornburg, 2 F.
Glenwood. W.S.Hancock, 66; 1, 3 S.
Golden. Dodd, 3; 2 and 4 T.
Granada. Proctor, 43; 1 and 3 Th.
Grand Junction. 35; 4 W.
Greeley. Grant, 13; 1 and 3 T.
Gunnison. Gunnison, 17; 1 F.

Holyoke. Holyoke, 51; 2 and 4 F.

Idaho Springs. Baker, 30; 1, 3 S.
Idalia. McCowen, 71; 2 and 4 T.

Julesburg. Logan, 21; 1 and 3 W.

La Junta. Kilpatrick, 41; 1 and 3 T.
Lake City. Rawlins, 28; 1 and 3 S.
Lamar. Kit Carson, 59; 2 and 3 Th.
Lander. T.A.McCoy, 34; 1 and 3 S.
Laramie. Custer; 1 and 3 S.
Las Animas. Richardson, 69; 2, 4 T.
La Veta. Wadsworth, 32; 1 and 3 S.
Leadville. Garfield, 9; Th.
Littleton. J. C. Fremont, 83; S.
Longmont. McPherson, 6; 1 and 2 T.
Loveland. Burnside, 15; 1 and 3 F.

Manitou. Pike's Peak, 40; 1 and 3 S.
Minneapolis, J. E. Stevens, 52; 2, 4 S.
Monte Vista. Hooker, 16; 2 and 4 S.
Montrose. Montrose, 38; 2 and 4 Th.
Monument. C. F. Coleman, 57; S.b.m.

New Castle. Gen.Shields, 78; 2, 4 W.
New Castle, Wyo. Porter, 84; S.
North Denver. H. M. Crocker, 81, W.

Pitkin. Dick Yates, 14; 1 and 3 S.
Platteville. Phil Kearney, 73; 2, 4 T.
Poncha Springs. Torbert, 11; 3 S.
Powell. Spanish Peak, 60; 1 S.
Pueblo. Upton, 8; S.

Rawlins, Wyo. Collins, 58; 1 S.
Red Cliff. Battle Mountain, 55; 1, 3 S.
Rico. Hazen, 63; 2 and 4 S.
Rock Springs,Wyo. Campbell, 75; 1 S.

Salida, E. M. Stanton, 37; 1 and 3 W.
Sedalia. J. G. Blunt, 65; 1 S.
Silver Cliff. Sumner, 24; W.
Springfield. Mulligan, 79; 1 and 3 T.
Sterling. Sterling, 44; 2 and 4 W.
Steamboat Springs. Laird, 77; W.
Sundance, Wyo. Artbur, 62; 1 S.

Telluride. Steadman, 54; 2 and 4 Th.
Tie Siding, Wyo. Crook, 80; 1, 3 M.
Trinidad. Canby, 26; 2 and 4 T.
" Abernathy, 29; 2 and 4 Th.

Walsenberg. J. B. Hawkes, 61; 2, 4 S.
Westcliff. J. M. Oliver, 72; W.
Wray. Wray, 70; 2 and 4 S.

The ACME HAVERSACK has room to publish a few only of the many commendations received from every direction regarding its now celebrated Battle List of the 2,685 engagements of the war, and its complete Roster of the 7,613 G. A. R. Posts. Hundreds are of similar import to the tribute of Comrade J. S. Trimble of Creston, Iowa. "The Quarto-Centennial Souvenir is filled with more information than many books that cost three times as much as a year's subscription to the HAVERSACK."

Comrade Wm. Simmons, Past Commander National Association of Naval Veterans, writes, March 24, 1892. "I cannot too strongly commend your interesting, extensive and apparently correct List of Battles. It covers the ground most completely and may be accepted as authority.

For the important service you have rendered, you are entitled to honorable mention by, and the lasting gratitude of the gallant survivors of our invincible battalions and victorous squadrons."

G. A. R. POSTS IN INDIANA (512). DEPARTMENT ORGANIZED AUG. 20TH, 1866.

Acton. Acton, 294; W. b. m.
Advance, Advance, 524; 2 and 4 S.
Akron. Simon Miller, 401; 2 and 4 S.
Albany, Jno. H.Wilson, 419; W.
Albion. Wordon, 205; 2 and 4 S.
Alexandria. Lew Taylor, 243; 1, 3 Th.
Alfordsville. McCarty, 251; 3 S.
Alton. S. A. Claycomb, 413; 2 S.
Amo. R. Masten, 431; 1 and 3 S.
Anderson. Maj. May, 244; 2 and 4 T.
Andersonville. T.G.Hall, 204; 2, 4 S.
Andrews. Andrews, 116; 2 and 4 W.
Angola. B. S. Crosswaite, 150; Th.
Annapolis. Capt. Floyd, 10; 1 and 3 F.
Arcadia. Hambright, 270; alt. S.
Argos. L. Gordon, 132; F.
Arthur. Thos. Burch, 259; 1 and 3 S.
Attica. Gen. Burnside, 54; 2 and 4 M.
Atwood. Jas. Lucas, 343; 1 and 3 W.
Auburn. Delong, 67; M.
Augusta. Swan, 268; 1 and 3 Th.
Aurora. Jno.A.Platter, 82; 2 and 4 F.
Austin. W. Whitson, 579; alt. W.
Avon. J. C. Miller, 498; 1 S.

Bainbridge. A.J.Hawn, 463; 1, 3 M.
Batesville. A. Willich, 175; S. b. m.
Battle Ground. 464; 2 and 4 S.
Bean Blossom. Col. Adams, 412; S.
Bedford. E. C. Newland, 249; F.
Bennington. Padgett, 180; S. a. m.
Bicknell. Patton, 552; 2 and 4 S.
Bloomfield. L.H.Rousseau, 326; 1, 3 T.
Bloomington. P. E. Slocum, 85; 1,3 M.
Bluffton. L. Dailey, 33; 1 and 3 F.
Boonville. Masters. 120; 2 and 4 F.
Boswell. Garfield, 32; 1 F.
Bowling Green. 373; 2 and 4 S.
Branchville. Deen, 377; 1 and 3 S.
Brazil. Gen. Cauley, 2; 1 and 3 Th.
Breckenridge. J.T.Benson, 527; 2, 4 S.
Bremen. Hardzog, 400; 1 and 3 S.
Bridgeport. W.T.Sherman, 455; L. S.
Bridgeton. Marion Kelley, 572; 1 S.
Bristow. I. Vanwinkle, 566; 2 S.
Broad Ripple. Perryville,212; Th.b.m.
Brook. Brook, 598; 1 and 3 S.
Brooksburg. J.W.Brooks, 578; S.b.m.
Brookton. Champion Hills, 171, 2, 4 S.
Brookville. Hackleman, 64; 1 and 3 S.
Brownsburg. J.A.Hollett, 242; T.b.m.
Brownstown. G. Tanner, 159; 2, 4 S.
Bruceville. Maj. C. Willis, 446; 1, 3 W.
Bryant. Jas. C. Jay, 488; 2 and 4 S.
Bryant's Creek. J. Smith, 573; 2 F.
Bryantsville. Bryant, 509, 1 and 3 Th.
Buffaloville. Hagan, 538; 2 and 4 S.
Bunker Hill. J.M.Wilson, 112; alt. W.
Burrows. A.J.Hardy, 553; 2 and 4 S.
Burlington. S. Davis, 142; 2 and 4 T.
Butler. Meade, 44; 2 and 4 F.
Butterville. Huckleberry, 391; S.b.m.

Cadiz. J. R. McCormick, 403; W.
Cambridge City. 179; 1 and 3 T.
Camden. W. F. Butler, 485; 2 and 4 S.
Cammack. Jno. Stewart, 310; 1, 4 M.
Campbellsburg. Carnwell, 363; 1, 3 S.
Canaan. Maj. J. Gerber, 562; 3 S.
Cannelton. DeLa Hunt, 152; 1, 3 F.
Carlisle. Geo. W. Rotrmel, 445; 1, 3 S.
Carlos City. Jackson, 536; alt. T.
Carthage. Edward Hill, 372; 2, 4 S.
Cataract. W. Hubbard, 574; 2 and 4 S.
Centreton. T. Grimstead, 521; 1, 3 S.
Centreville. F. Beitzel, 210; 1 and 3 S.
Chalmers. A.B.Rude, 589; 1 and 3 S.
Charlestown. S. Simonson(226; 2, 4 S.
" Jno. Brown, 585; 2, 4 S.
Charlottesville. G. Landis, 545; 1, 3 T.
Chesterton. A. B. Wade, 208; 1, 3 S.
Chrisney. W.W. Millines, 447; 2, 4 S.
Churubusco. Simonson, 151; 2, 4 S.
Cicero. Cicero, 207; 2 and 4 S.
Clarksburg. J. Beatum, 525; alt. T.
Clark's Hill. Geo. Wright, 185; S.
Clayton. B.A. Reid. 292; 1 S.
Clinton. P. R. Owens, 329; 1, 3 F.
Clinton P. O. Sbirley, 535; 2 S.
Cloverdale. Gen. White, 422; S.af.b.m.
Coal City. Coal City, 482; 1 S.
Coal Creek, McClellan, 21; 2 and 4 S.
Coatesville. Jno. Layton, 237; 1, 3 M.
Colfax. Stillwell, 375; 1 and 3 T.
Columbia City. Stough, 181; 1 S., 3 F.
Columbus. I. Keith, 13; F.
Connersville. Connersville, 126; 2, 4 S.
Cory. Cory, 477; 1 and 3 S.
Corydon. Pleasant Mathes, 315; 2, 4 S.
Covington. Jno.C Fremont, 4; T.
Crawfordsville. McPherson, 7; 1 S.
Crothersville. Marling, 224; 2, 4 W.
Crown Point. Jno.Wheeler, 161; 1, 3 S.
Cumberland. Cumberland, 497; 2, 4 S.
Cynthiana. R. J. Showers, 362; 2, 4 Th.

Daleville, A. L.Saford, 529; 1 and 3 M.
Dalton. C. M. Leonard, 505; 1 and 3 S.
Dana. H.D.Washburn, 220; S. b. m.
Danville. J. S. Ogden, 164; 1 and 3 F.
Darlington. R. C. Kise. 437; S. b. m.
Dayton. Elliott, 160; 1 and 3 S.
Decatur. S. Henry, 63; 1 and 3 S.
Decker. Frederick, 551, 1 and 3 F.
Deer Creek. D. Weltcy. 590; 1, 3 Th.
Delphi. Boothroyd, 31; 2 and 4 T.
Denver. J. Brower, 66; 1 S.
Dillsborough. Wm. Speer, 189; alt. M.
Disko. C. F. Nelson, 299; 1 and 3 S.
Dublin. Wm. A. Boyd, 129; 1 and 3 S.
Dunkirk. B. Shields, 289; 1 and 2 S.
Dupont. H. Allister, 221; 1 and 3 S.

East Enterprise. Heath, 109; 2, 4 S.
Eaton. Jno. Brandt, 156; 1 and 3 T.
Eckerty. J. W. Courtney, 361; L. S.
Edinburg. R. M. Kelly, 217; 1 and 3 M
Edwardsport. Chambers, 575; 1, 3 M.
Elberfield, Elberfield, 484; L, S.
Elkhart. Elmer, 37; T.
" Shiloh Field, 198; S.
Elizabeth. H. Spencer, 319; 2 and 4 S.
Elizabethtown, Jas. Moffatt, 223; Th.
Elizaville. C. J. Long, 561; 2 and 4 S.
Elletsville. F. D. Mathews, 108; 1, 3 S.
Ellsworth. Kesterton. 514; S. a. m.
Elnora. M. B. Cutter, 537; 1 and 3 S.
Elwood. Elwood, 61; 1, and 3 T.
Eminence. Eminence, 483; 4 S.

G. A. R. POSTS IN INDIANA (Continued).

English. Capt. W. Sloan, 318; 2 S.
Etna Green. S. Hamlin, 176; 1, 3 W.
Evansville. Farragut, 27; T.
" Col. Grill, 541; 1, 3 Th.

Fairland. J. Odell, 567; 1 and 3 S.
Fairmount. Beeson, 386; 1 and 3 M.
Farmersburg. W. Johns, 564; 1, 3 W.
Farmland. Moses Heron, 261; 1, 3 W.
Faulkner. J. A. Hendricks; 107; 1 S.
Fayetteville. G. W. Friendly 559. 2 S.
Fisher's Switch. Hickory, 293; 1, 3 W.
Flat Rock. Winteroad, 462; 1, 3 F.
Flora. S. Stewart, 557; 2, 4 S.
Florence, H. W, Williamson, 465; 3 S.
Folsomville. Armer Reed, 139; 2, 4 S.
Fort Branch. S. Mead, 187; 2 and 4 S.
Fort Ritner. Eli Guthrie, 500; 2, 4 Th.
Fortville. S. D. Kempton. 228; 2, 4 S.
Fort Wayne. S. S. Bass, 40; 2 and 4 F.
" " A. Wayne, 271; 1, 3 F.
" " Humphrey, 530; 1, 3 S.
Fountain City. Fountain City, 420; S.
Fowler. Benton, 25; 1 and 3 S.
Francisville, H. S. Lane 76; 2 and 4 S.
Frankfort. Stone River, 65; 1, 3 M.
Franklin. Wadsworth, 127; 2, 4 Th.
Fredericksburg, McPheeters, 182; 2, 4 S
Freedom. Freedom. 222; 2 and 4 S.
Freelandville. T. F. Chamers, 496; T.
Freetown. Freetown, 153; 2 and 4 S.
Fremont. J. Kilpatrick 45; 1, 3 S.
French Lick. B. B. Decker, 334; 2, 4 S.
Fulton Reed. 206; 1 and 3 S.

Galveston. Dan Pratt, 50; 1 and 3 T.
Garrett. Chas. Case, 233; W.
Geneva. J. P. Porter. 83; 2 and 4 S.
Georgetown. Georgetown, 582; 1, 3 S.
Gentryville. Col. W. Jones, 100; 4 W.
Glendale. Glendale, 560; 1, W.
Goodland. Goodland, 57; 2 and 4 S.
Goldsmith. J. T. Stewart, 382; 1, 3 S.
Goshen. C. W. Howell, 90; F.
Gosport. Winchester, 333; 1 and 3 M.
Grand View. C. C. Mason, 235; 1, 3 T.
Graysville. Dick Burton, 553; Th.
Greencastle. Greencastle, 11; M.
Greenfield. S. H. Dunbar, 92; 1, 3 S.
Greensburg, Pap. Thomas, 5; 1, 3 F.
Green's Fork. S. D. Webb, 200; 1, 3 S.
Greentown. H. H. Willets, 424; 2, 4 T.
Greenwood. J. N. Waggoner, 177; 4 F.
Guilford. B. Spooner, 586; 2 and 4 S.

Hackleman. Hackelman, 237; F. b. m.
Hagerstown. Bowman, 250; F.
Hamilton. L. Griffith, 387; alt. S.
Hammond. L. Bloomfield, 145; alt. F.
Haney's Corner. Gordon, 201; 2, 4 Th.
Hanover. J. W. Dunn, 480; S. c. m.
Harlan. D. K. Stofer, 75; 2 and 4 S.
Harrodsburg. T. Guy, 376; Th. b. m.
Hartford City. J. Stahl, 227; alt. T.
Hartsville. J. T. Chittenden, 473; 1 S.
Haubstadt. Gen. Willich, 543; 1, 3 S.
Haughville. P. H. Sheridan, 539; Th.
Hazelton. Picket, 321; alt. W.
Hebron. Walters, 229; S. b. m.
Heclia. English, 135; 1 and 3 S.
Heltonville. Capt. Lane, 540; 3 S.
Henryville. Henryville, 461; 1, 3 S.
Hillsdale. Major Arn. 370; 2 and 4 S.
Hobart. Hobart, 411; 1. and 3 T.
Holton. J. B. Holman, 495; 2 S.
Hope. Chas. Porter, 469; 1 W.
Hortonville. Franklin, 439; L. S.
Hudson. S. C. Aldrich, 138; F. b. m.
Huntingburg. Shiveley, 68; S. n. m.
Huntington. J. R. Slack, 137; 2, 4 M.
Huron. F. White, 490; 2 and 4 S.

Independence. Kenesaw, 47; 2, 4 S.
Indianapolis. G. H. Thomas, 17; 1, 3 F.
" M. R. Delaney, 70; W.
" John F. Ruckle, 165; Th.
" G. H. Chapman, 209; S.
" J. R. Gordon, 281; W.
" Maj. R. Anderson, 369; M

Ireland. Ireland, 288; S. af. b. m.

Jacksonburg, Leeson, 453; 1, 3 Th.
Jamestown. Antietam, 162; 1; 3 S.
Jasonville, Jasonville, 196; S. af. b. m.
Jasper, G. Wellman, 448; 1 S. a. m.
Jeffersonville. F. Penny, 351; 2, 4 Th.
Jonesborough. Magnolia, 409; T.

Kempton. L. B. Ward, 577; 2, 4 S.
Kendallville. Nelson, 69; 1, 3 F.
Kentland. Mellolland, 102; 1, 3 M.
Kewanna. Bennett, 183; 2, and 4 F.
Kirklin. Chickamanga, 48; 1, 3 W.
Knightstown. J. B. Mason, 168; 1, 3 S.
Knox, Wm. Landers, 290; 2 T.
Kokomo. T. J. Harrison, 30; 2, 4 F.
Koleen. J. B. McPherson, 371; 2 S. af.
Ladoga. Bruce, 273; L. T.
Laconia. U. Dahlgren, 470; 1, 3 S.
Lafayette. J. A. Logan, 3; 2, 4 T.
" M. B. Taylor, 475; F.
La Fonntain. Garrison, 291; e. o. wk.
Le Grange. J. H. Danseur, 104; 1, 3 S.
Land. J. P. Graces, 427; 2, 4 S.
Lapel. H. G. Fisher, 366; 2 and 4 S.
La Porte. Patton, 147; M.
Larville. Chas. Swindell, 379; 2 T.
Laurel. J. Secrest, 384; 1, 3 S.
Lawrence. J. Beard, 433; 1, 3 T.
Lawrenceburg. Robert Huff, 89; 1, 3 F.
Leavenworth. Crecelius, 335; 2, 4 S.
" Cleudening, 436; 2, 4 S.
Lebanon. Rich Conntain, 42; 1, 3 W.
Lewis. Gen. Cruft. 284; Sat. att. m.
Lexington. W. S. Scott. 580: alt. F.
Liberty Mills. W. Bauta, 547; W.
Ligonier. Stansbury, 125; 1, 3 W.
Linton. Lieut. Yakey, 192; 1, 3 S.
Little York. Wm. Johnson, 430; 1. 3 S.
Livonia. Boss Wible, 549; 1, 3 Th.
Lizton. Geo. A. Kendall. 499; 1, 3 S.
Logansport. Logansport, 14; 2, 4 T.
Loogootee. T. J. Brooks, 322; 1, 3 F.
Lowell. Burnham. 276; 1, 3 W.
Lynn. Joe Cook, 296; L. S.
Lynnville, Lynnville, 178; 2, 4 W.

Mace. A. Lincoln, 24; T. b. m.
Macksville. J. Hoops, 163; S. b. m.
Macy Chas. Waite, 71; 1 and 3 S.
Madison. A. O. Bachman, 26; 2, 4 T.
" Geo.H.Thompson, 523; 1,3 T.
Mansfield. M. Barton, 519; 1 S.
Marengo. Hammond, 231; T.
Marion. Gen. Shunk, 23; F.
Marshall. Aaron Hobbs, 29; F. b. m.
Martinsville. Blankenship, 77; 2, L. F.
Mauckport. J. Timberlake, 507; 2, 4 S.
Medaryville. C. L. Guild, 121; 1, 3 S.
Medora. Newton Rea, 193; 1 and 3 S.
Memphis. Memphis, 450; 1 S. af.
Mentone. Wm. Raber, 429; 1 and 3 T.
Michigan City. G.V. Rawson, 46; 2, 4 S.
Metamora. Washburn, 279; 4 S.
Middlebury. Foster, 172; 1 and 2 T.
Merone. Joe. Kearns, 327; Alt. S.
Middle Fork. Reynolds. 122; F. b. m.
Middletown. Geo. W. Rader, 119; 1 S.
Milford. W. McLaughlin, 508; 1, 3 W.
Millersburg. Raudall, 320; 1 and 3 Th.
Milroy. F. E. Swain, 456; 2 and 4 S.
Milton. Rob. Calloway. 504; 2, 4 M.
Mineral City. Mineral City, 583; 2 S.
Mishawaka. Houghton, 128.
Mitchell. C. R. Burton, 80; 2 and 4 S.
Monroe City. John Coons, 99; S.
Monroeville. W. Link, 301; 2 M. af. m.
Monrovia. Milton Carter, 487; 2, 4 S.
Monterey. Keitzer, 563; 1 M. aft. m.
Montgomery. Geo. P. Buell, 528; 1, 3 S.
Monticello. Tippecanoe, 51; 1 and 3 S.
Montpelier. Johnson, 368; S.
Mooney. Mooney, 194; 2 S, af.
Moore's Hill. Adams, 254; 4 S. af.
Mooresville. Harryman, 278; 2, 4 M.
Moore's Vineyard. Dr. Garrish, 309; S.
" " Scott, 568; 2 S. af.
Morocco. Morocco, 111; 2 and 4 S.
Mt. Auburn. J. R. Cooper, 472; 2, 4 F.
Mt. Ayr. Mt. Ayr, 298; S. b. m.
Mt. Etna. R. S. Thomas, 241; 1, 3 Th.
Mt. Vernon. Harrow, 491; 2 and 4 F.
Mt. Vernon. King David, 556; 1, 3 Th.
Muncie. Williams, 78; M.

Nappannee. Berlin, 402; 1 and 3 T.
Nebraska. P. Grinstead, 542; S. a. m.
New Albany. W.L.Sanderson, 191; F.
" R. Sage, 581; 2 and L. Th.
New Amsterdam. W. T. Jones, 517; S.
Newark. Newark, 353; 1 and 3 S.
Newburg. Warrick, 262; 1 and 3 S.
Newburg. M. Hindman, 544; 2 4 T.
New Carlisle. Deacon, 115; 1 and 3 S.
New Castle. Geo. W. Leonard, 148; S.
New Corner. Lookout Mt., 140; S.
New Cumberland. B.R.Dunn, 440; M.
New Harmony. J.K.Highman, 415; F.
New Haven, J. Adams, 493; 1, 3 F.
New Lebanon. Silvers, 425; 2 and 4 S.
New Middletown. Davis, 502; T. b. m.
New Palestine. Kirkhoff, 534; 2, 4 S.
New Point. I.G.Glover, 283; 1 Th., 3 S.
Newport. Shiloh, 49; 2 and L. F.
New Providence. Mitchell, 425; e. 2 w.
New Ross. H. Howard, 449; alt. Th.
New Salisbury. E. Dome, 558; 1, 3 S.
Newtonville. Harter, 256; 2 and 4 T.
Newville. O. S. Blood, 143; 1, 3 M.
New Waverly. New Waverly, 19; 1 and 3 Th.
Noblesville. Lookout, 133; 1 and 3 S.
North Indianapolis. Gordon, 452; F.
North Judson. D. Lake, 571; 2, 4 S.
North Liberty. Jos. Bowen, 197; S.
North Manchester. Gen.Logan, 199;T.
North Vernon. McKeehan, 36; 1, 3 T.
North Webster. Jas.Scott, 396; S. b. m.

Oakland City. Cockrum, 520; 1, 3 F.
Oaklandon. Jake Apple, 554; 3 S.
Oaktown. Gen. Harker, 555; 1 and 3 S.
Odon. J. W. Thornburg, 474; 2, 4 S.
Orland. M. McGowan, 239; T.
Orlean. Spicely, 252; 1 and 3 S.
Osgood. Ben. H. Myers, 336; 4 S.
Ossian. Wm. Swain, 169; 1 T.
Otterbein. Otterbein, 277; 2, 4 S. af.
Otto. Gen. Lyttle, 416; 1 S. af.
Otwell. Gen. Lyons, 34; S. b. m.
Owensburg. F. M. Hatfield, 421; 1, 3 S.
Owensville. Wassoo, 297; 2, 4 M.
Oxford. R. J. Templeton, 35; 2, 4 F.

Paoli. Williamson, 364; 1, 3 S. af.
Paris. Mellville Thomas, 515; 1 S.
Parkersburg. John Coshow, 513; 4 S.
Patriot. Wm. F. Davis, 214; S. af.
Payne. James R. Kelly, 511; 1, 3 S.
Pendleton. Major Henry, 230; 2, 4 W.
Penville. J. B. Cartright, 358; S.
Peru. W. B. Reyburn, 56; 2, 4 W.
Petersburg. Morgan, 15; S.
Pierceton. John Murray, 124; alt. M.
Pike's Peak. Van Buren, 105; S. b. m.
Pikeville. F. Allen, 576; 2 and 4 S.
Pine Village. Wagner, 365; 2, 4 S.
Pittsboro. Tho. Ashley, 451; 1, 3 W.
Pittsburgh. M. Rutter, 584; 1, 3 S.
Plainfield. V. H. Lyons. 186; 1, 3 M.
Plainville. Plainville, 532; 1 and 3 T.
Pleasant Lake. M. Perfect, 173; T.
Pleasantville. McClurg, 476; L. S.
Plymouth. M. H. Tibbitts, 260; 1, 3 M.
Portersville. Straber Harris, 96; 2 S.
Portland. S. J. Bailey, 154; 1, and 3W.
Portland Mills. Scott, 305; S. b. m.
Prairie Creek. J. T. Burge, 454; 2, 4 T.
Prairieton. Blinn, 394; S. b. m.
Princeton. Archer, 28; 2 and 4 Th.
Putnamville. Putnamville, 346; alt. S.

Queensville. H. Tripp, 522; 1, 3 Th.
Quincy. Wild Cat, 492; 2 and 4 S.

Raglesville. Wm. I. Flinn, 503; 1, 3 S.
Red Key. Alex. Trimble, 213; 1, 3 M.
Remington. Remington, 84; 1 S., 3 T.
Rensselaer. Rensselaer, 84; F.
Richmond. Sol Meredith, 55; Th.
Ridgeville. E. T. Wood, 350; S.
Rising Sun. Ben North, 94; 1, 3 T.
Roann. Roann, 257; Th. b. m.
Roanoake. Wm.McGninis, 167; 1, 3 S.
Rochester. McClung, 95; 1 and 3 W.
Rockport. Spencer, 123; 1 and 3 S.
" Chas. Hawes, 174; 2, 4 S.
Rockville. Steele, 9; 1 and 3 Th.
Rolling Prairie. Hathaway, 110; 2 S. and 4 W.
Rosedale. T. A. Howard, 526; 1. 3 M.
Rose Lawn. Rose Lawn, 253; 1, 3 S.
Rossville. Oliver Short. 390; 1, 3 M.
Royal Centre. Royal Centre, 501; 1,3 S.
Rushville. Joel Wolf, 81; 2 and L. W.
Russellville. Hazlett, 550; F. b. m.
Russiaville. H. Coulter, 131; alt. S. af.

Salamonia. H.McLaughlin, 516; alt.T.
Salem. S. Reed, 87; 1 and 3 T.
Salem Center. McLain, 342; 1, 3 F.
Saluda. Capt. Fonts, 272; alt. S.
Sandborn. Burnside, 43; 1 and 3 S.
Sanford. Chas. Cruft, 286; T.
San Pierre. J.W.McCune, 587; L. S.
Sardinia. Owens, 134; 3 S.
Schuellville. J. Crook, 481; 4 S.
Scipio. Kendrick, 441; 3 S.
Scircleville. Joe Hooker, 97; 1, 3 S.
Scottsburg. Geo. Ridlin, 275; alt. Th.
Seelersburg. Dan'l Griffin, 323; 1, 3 T.

G. A. R. POSTS IN INDIANA (Concluded).

Seeleyville. Leslie, 410; 1 and 4 S.
Selma. Col. Williams, 267; 2, 4 M.
Seymour. Ellsworth, 20; 1 and 3 F.
Sharpsville. P. Evans, 146; 1, 3 F.
Shelburn. W. Thompson, 443; alt. S.
Shelbyville. Dumont, 18; alt, F.
Sheridan. Wm. Smith, 103; alt. W.
Shoals. W. Z. Smith, 385; 1 and 3 S.
Silver Lake. Ord, 306; W.
Solsberry. J. W. Rutledge, 468; 2, 4 S.
Somerset. G. W. Robinson, 330; alt. S.
South Bend. Austen, 8; F.
South Milford. Temple, 395; 1, 3 S.
South Whitley. Wm. Cuppy, 195; 1, 3 S.
Spartansburg. Campbell, 444; 2, 4 T.
Spearsville. W. A. Adams, 130; e. 2 S.
Spencer. Gettysburg, 93; 2 and 4 M.
Spiceland. H. Rayl, 360; 2 and 4 S.
Spurgeon. W. H. Fowler, 285; 2, 4 Th.
Stanley. Mt. Olive, 428; 1 and 3 Th.
Star City. Fahler, 397; alt. W.
Staunton. Staunton, 225; 3 S.
Stilesville. C. Alexander, 265; 1 M.
St. Bernice. H. Bales, 341; 2 and 4 T.
St. Joe Station. J. Carnes, 144; 2, 4 Th.
Stockwell. Carroll, 393; W.
Stout. Robt. Wilson, 388; 1 and 3 S.
St. Paul. Jas. Gavin, 380; S.
Sullivan. Frank Neff, 307; 2 and 4 M.
Summitville. Howard, 311; 2, 4 W.
Swayzee. E. Lenox, 408; 2 and 4 S.
Sweetzer. Capt. Beeson, 344; 1, 3 S.

Switz City. J. B. Hager, 414; 1 3 S.
Syracuse. Lake View, 246; 1 and 3 T.

Tangiers. Erwin, 269; T. b. m.
Tall City. Frey, 287; 3 S.
Terre Haute. Morton, 1; 1 and 3 Th.
Thorntown. Lookout Valley, 184; 1, 3 T.
Tiosa. J. W. Beeber, 246; 2 and 4 T.
Tipton. Jas. Price, 203; 2 and 4 T.
Toronto. J. C. Jenks, 263; 1 S.
Trenton. F. Jones; 249; F.
Troy. M. Brunker, 234; S.

Union City. Sedgwick, 38; 2 and 4 Th.
Unionville. Alexander, 248; 2 F.
Upland. Jno. Ruess, 407; 1 and 3 S.

Valeene. F. G. Welwan, 274; 2, 4 T.
Vallonia. I. B. Harrell, 548; 1 and 3 S.
Valparaiso. Brown, 106; 2 S., 4 T.
Van Buren. W. Anderson, 460; 1, 3 F.
Veedersburg. Hancock, 337; 2, 4 S.
Vernon. Baldwin, 340; 2 and 4 T.
Versailes. C. C. Wheeler, 98; 1 S.
Vevay. Maj. Patton, 157; 2 and 4 M.
Vincennes. Jeff. C. Davis, 16; 1, 3 T.
Wabash. J. H. Emmett, 6; F.
Wakarusa. Custer, 232; 2 and 4 Th.
Waldron. J. Flynn, 569; alt. T.
Walkerton. J. Coppock, 378; S.
Walton. B. A. James, 494; 1 and 3 S.
Warren. M. Layman, 211; 2 and 4 M.
Warsaw. Kosciusko, 114; 1 and 3 M.
" Hen. Chipman, 442; 1, 3 F.

Washington. U. S. Grant, 72; 1, 3 Th.
Waterloo. Waterloo, 52; 1 and 3 W.
Waterman. Altoona, 407; alt. S.
Waveland. Garland, 423; 4 S.
Waymansville. Abbott, 113; 2 and 4 S.
Waynetown. Waynetown, 345; F. bm.
Webster. Thos. Cox, 236; W.
Westfield. Fairfax, 240; 2 and 4 S.
West Lebanon. Fleming, 316; 2, 4 S.
West Fork. Russell, 354; e. 2 wks.
West Newton. J. Forshe, 295; 1 S.
Westport. F. Small, 531; 1 and 3 S.
Westville. Martin, 216; 2 and 4 M.
Wheeling. Capt. Lewis, 565; S.
White Water. Addleman, 357; S. a. m.
Whitlock. Steadman, 245; S. b. m.
Williamsport. Bryant, 62; 1 M.
Winamac. Veteran, 41; 2 and 4 S.
Winchester. N. Truser, 60; T.
Windfall. Geo. Miller, 359; 1, 3 T.
Windsor. A. D. Sholtz, 73; 1, 3 T.
Wolcottsville. C. Tyler, 141; alt. T.
Wolf Lake. Seeley, 478; 2 and 4 Th.
Worthington. Worthington, 91; 1, 3 S.
" S. L. Byrant, 570; L. S.

Xenia. Summers, 59; alt. M.

Young's Creek. H. Apple, 356; 2, 4 S.
Youngstown. Topping, 1 and 3 S.

Zanesville. R. V. Murray, 518; 2, 4 Th.
Zionsville. Boone, 202; 1 and 3 S.

G. A. R. POSTS IN KANSAS (463). Department Organized March 16th, 1880.

Abilene. Abilene, 63; 2 and 4 M.
Ada. Griffin, 266; 2 and 4 S.
Admire. Jayhawker, 140; S. b. m.
Agra. Agra, 357; 1 and 3 S.
Alden. Gen. Washburn, 315; 2, 4 S.
Alma. Ed. Lines, 29; 2 and 4 M.
Almena. Almena, 400; al. S.
Altamont. Topping, 268; 1 and 3 S.
Alta Vista. Alta Vista, 60; 2 S.
Alton. Gen. Bull, 106; 1 and 3 S.
Altoona. Altoona, 242; 1 and 3 S.
Americus. Americus, 249; 1 and 3 T.
Anthony. Benton, 61; 2 and 4 W.
Arcadia. Arcadia, 472; 1 and 3 S.
Argentine. Kingscott, 463; 2 and 4 F.
Argonia. Argonia, 342; 4 S.
Arkansas City. 158; 2 and 4 W.
Arlington. Perryville, 242; 1 and 3 S.
Armourdale. Ransom, 303; 2, 4 Th.
Ashland. Maj. Elliott, 437; 1 and 3 F.
Astor. Arney, 475; 1 S.
Atchison. Jno. A. Martin, 93; 2, 4 F.
" W. H. Grimes, 236; F.
" E. C. Johnson, 336; 1, 3 M.
Atlanta. Cowley, 324; 1 and 3 S.
Attica. Chas. G. Harker, 360; 1, 3 T.
Atwood. Atwood, 214; 1 and 3 F.
Augusta. L. E. King, 105; 2 M., 4 S.
Aurora. Gordon Granger, 326; 2, L. S.
Axtell. Axtell, 253; 2 and 4 T.

Baldwin. E. D. Baker, 40; M. b. m.
Banner. Banner, 479; 2 S.
Barnes. Barnes, 363; 1 Th.
Barrett. Veteran, 330; 4 S.
Barrittville. Col. Milligan, 482; 2, 4 S.
Baxter Springs. Baxter, 123; al. S.
Bazine. Ness, 81; 1 and 3 S.
Beattie. Chase, 101; 2 and 4 S.
Beaumont. O. P. Morton, 397; 1, 3 S.
Belle Plain. Belle Plain, 337; 1, 3 F.
Belleville. Jno. Brown, 44; 2 and 4 S.
Belmont. T. J. Harrison, 425; 1, 3 S.
Beloit. Beloit, 147; 1 and 3 S.
Bennington. Bennington, 215; 1 M.
Benton. H. W. Beck, 409; 2 and 4 S.
Beverly. Lewis Christie, 422; 1 and 3 S.
Bird City. Bird City, 446; 2 and 4 S.
Blakeman. McConnell, 233; F. b. m.
Blue Mound. R. B. Burley, 264; S.
Blue Rapids. Robt. Hale, 328; S. b. m.
Bluff City. Foraker, 451; 2 and 4 Th.
Bonner Springs. McDaniel, 256; 2 S.
Brewster. Bies, 192; 1 and 3 S.
Bridgeport. Bridgeport, 229; L. S.
Brookville. Brookville, 235; 1 and 3 S.
Broughton. Kendell, 338; M. n. m.
Brownell. Jas. Fear, 162; 2 S.
Bucklin. Bucklin, 466; 2 and 4 S.
Buffalo. Buffalo, 287; 3 S.

Bunker Hill. Bunker Hill, 152; 2, L. S.
Burden. Burden, 172; 1 and 3 T.
Burdett. Tim McCarthy, 227; e. 2 wks.
Burlingame. E. P. Sheldon, 35; 2, 4 S.
Burlington. Allison, 16; 1 and 3 M.
Burr Oak. H. H Free, 186; 2 and 4 S.
Burrton. Farragut, 37; 2 and 4 S.
Bushton. Gen. Rawlins, 306; 1 S.
Byron, Neb. Harbine, 212; 1 and 3 S.

Cairo. J. J. Baldwin, 391; 2 and 4 S.
Caldwell. Upton, 27; 2 and 4 S.
Cambridge. Cambridge, 390; S. b. m.
Canton. Silas Miller, 84; 1 and 4 S.
Carbondale. Col. J. Hays, 94; 2, 4 W.
Cato. Cato, 272; 3 F.
Cawker City. Reynolds, 43; 2 and 4 S.
Cedarville. Cedarville, 99; S.
" Aldrich, 184; 2 and 4 S.
Cedron. Cedron, 286; 2 and 4 S.
Centralia. Centralia, 188; L. S.
Chalk Mound. Chalk Mound, 348; 4 S.
Chanute. Neosho, 129; 1 and 3 S.
Chapman. Chapman, 362; 1 S.
Chase. Eagle, 224, 2 and 4 S.
Chautauqua Springs. 218; S. b. m.
Cherokee. Shiloh, 56; 2 M.
Cherryville. Haekleman, 142; 1, 3 W.
Chetopa. Pea Ridge, 118; 1 and 3 T.
Cimarron. Capt. Hudson, 366; 2, 4 S.
Circleville. Circleville, 146; 2 and 4 S.
Claflin. Claflin, 309; 2 S.
Clay Center. Phil Sheridan, 88; 2, 4 S.
Clearwater. McGooney, 356; 1 and 3 S.
Clifton. Sedgwick, 24; 2 and 4 W.
Cloverdale. Chas. Culver, 345; alt. S.
Clyde. Comforth, 159; 2 T.
Coffeyville. Coffeyville, 153; 2 and 4 S.
Colby. Chas. O. Revohl, 302; 2, 4 S.
Coldwater. Scott, 398; 2 and 4 S.
Collyer. Collyer, 107; 1 S.
Colony. Meacham, 179; T. b. m.
Columbus. Jno. A. Dix, 59; W.
Colwich. Hancock, 382; 1 and 3 S.
Concordia. W. T. Sherman, 113; 2, 4 M.
Conway Springs. Taylor, 378, 2; 4 S.
Coolidge. W. S. Harney, 234; S. b. m.
Corning. Brownlow, 259; 2 and 4 S.
Coronado. C. A. Tupper, 469; 4 T.
Cottonwood Falls. Geary, 15; e. 3 S.
Council Grove. Wadsworth, 7; 1, 3 T.
Courtland. Courtland, 344; 1 and 3 S.
Coyville. Volunteer, 248; alt. S.
Crystal Plains. Winchester, 161; e. 2 S.
Cuba. Geo. A. Noker, 346; T.
Cullison. Cullison, 430; 2 S.
Culver. Culver, 297; 1 and 2 S.

Danville. Nelson Warren, 460; 1, 3 S.
Delphos. Wilderness, 116; 2 S.
Derby. Baldwin, 262; 2 and 4 S.

De Soto. Mission Ridge, 371; 4 S.
Dexter. H. C. M'Dorman, 133; S. b. m.
Dighton. Dighton, 415; 1 and 3 S.
Dodge City. Lewis, 294; 1 and 3 T.
Douglas. Douglas, 97; S.
Downs. Ben. Greenman, 232; 1, 3 M.
Dunlap. Dunlap, 169; 1 and 3 S.
Dwight. L. P. Wilkes, 86; 1 and 3 S.

Earlton. Earlton, 206; 2 and 4 S.
Edgerton. Pine Bluff, 313; 1 S.
Edmond. Edmond, 312; 1 and 3 S.
Edna. Knoxville, 458; 1 and 3 S.
Effingham. Agniel, 276; L. S.
El Dorado. W. H. L. Wallace, 66; 1, 3 S.
Elk City. Elk City, 128; W.
Elk Falls. Rawlins, 26; T. b. m., 2 S.
Ellinwood. S. H. Hurlbut, 48; 1 S.
Ellis. Geo. Ellis, 171; 1 and 3 S.
Ellsmore. Ellsmore, 13; F. b. m.
Ellsworth. Ellsworth, 22; 2 and 4 F.
Elmdale. U. S. Grant, 201; L. S.
Elmo. Banner City, 219; 1 and 3 S.
Emporia. Emporia, 55; 1 and 3 S.
" J. B. Steadman, 464; 2, 4 F.
Englewood. Englewood, 299; 2, 4 S.
Erie. Erie, 311; 1 and 3 S.
Eskridge. W. H. Earle, 75; 1 and 3 S.
Endora. Endora, 333; 1 S.
Eureka. Dick Yates, 50; 1 and 3 F.
Eustis. W. S. Robertson, 428; 2 and 4 S.

Fall River. Fall River, 112; 1 and 3 S.
Fast. M. E. Bacon, 402; 2 and 4 S.
Floral. Floral, 213; 4 S.
Florence. Marion, 202; 1 and 3 S.
Fontana. A. J. Smith, 102; 1 and 3 S.
Formosa. Col. J. J. Jones, 226; 1, 3 S.
Fort Scott. Wm. H. Lytel, 32; 1, 3 Th.
Fowler. Old Flag, 394; 4 S.
Frankfort. Henderson, 53; 1 and 3 W.
Frederick. Prairie Grove, 124, 2, 3 S.
Fredonia. Phil Harvey, 98; 2 and 4 T.

Galena. F. P. Blair, 54; Th.
Galva. M. M. Croker, 317; F. b. m.
Garden City. J. R. Fulton, 257; 1, 3 S.
Garden Plain. Tincher, 352; 4 S.
Gardner. O. B. Gardner, 447; 3 S.
Garfield. Jas. A. Garfield, 296; 1 F.
Garnett. Ruf. Gilpatrick, 180; 2, 4 S.
Germantown. Kensington, 385; 2, 4 S.
Genda Springs. 476; 2 and 4 S.
Girard. Gen. Bailey, 49; 2 and 4 M.
Glasco. Glasco, 239; alt. S.
Glenelder. Glenelder, 261; 4 S.
Goffs. Chester A. Arthur, 411; 1, 3 S.
Goodrich. J. M. Arthur, 300; 1 S.
Gove City. C. A. Nichols, 433; 1, 3 S.
Great Bend. Pap Thomas, 52; 1, 3 S.
Greeley. Greeley, 220; F. b. m.

G. A. R. POSTS IN KANSAS (Concluded).

Greenleaf. Greenleaf, 134; 3 F.
Greensburg. J. Butterfield, 316; 1, 3 S.
Grenola. Appomattox; 289; 4 S.
Gridley. Mound, 21; S.
Gypsum City. Steadman, 465; 4 S.

Haddam City. Putnam, 419; 1, 3 S.
Hallowell. Col. Givens, 200; 2, 4 Th.
Halstead. Buford; 189; 2 and 4 S.
Hamilton. Hamilton, 488; 2, 4 S.
Harper. Harper, 251; 1 and 3 M.
Hartford. Hartford, 196; 2 and 4 T.
Harveyville. Harveyville, 418; 1 S.
Havana. Havana, 445; 4 S.
Haven. Haven, 435; 1 S.
Havensville. Havensville, 144; 1 S.
Hays City. Vance, 2; 1 and 3 M.
Hazelton. E. F. Peck, 351; 2 and 4 S.
Herrington. Marshall, 424; 1 and 2 S.
Hiawatha. Hiawatha, 130; 2 and 4 F.
Hill City. Hill City, 41; 1 and 3 S.
Hoisington. J. D. Bain, 436; 1 and 3 S.
Hollenberg. Gettysburg, 70; 1 and 3 S.
Holton. Will Wendall, 46; 2 and 4 S.
Homewood. McNeal, 454; F. b. m.
Hope. Hope, 395; 2 and 4 S.
Horton. Black Eagle, 455; 1 and 3 Th.
Howard. E. M. Stanton, 23; 1 S., 3 F.
Hoxie. McDowell, 290; 1 and 3 W.
Humboldt. Vicksburg, 72; S. b. m.
Hutchinson. Joe Hooker, 17; F.

Independence. McPherson, 4; F.
Industry. Industry, 440; 2 and 4 S.
Ingalls. Ingalls, 244; 1 and 3 S.
Inman. Inman, 414; 1 and 3 T.
Iola. McCook, 51; S. b. m.
Ionia. Ionia, 78; 2 and 4 S.
Irving. Sackett, 126; 1 and 3 S.
Iuka. M. D. Updegraff, 358; 1 and 3 S.

Jamestown. Grubb, 273; 1 and 3 M.
Jennings. Beecher, 431; 1 and 3 S.
Jetmore. Gen. Strong, 83; L. S.
Jewell City. S. R. Keatch, 58; 2, 4 F.
Junction. Junction, 132; 2 and 4 M.
Kansas City. Sumner, 10; 1 and 3 M.
" Burnside, 28; 1 and 3 T.
" Wyandotte, 436; 1, 3 W.
Kendall. Louis Hamilton, 387; 2, 4 S.
Kimball. J. M. Gaston, 426; S. b. m.
Kincaid. Maj. Rankin, 439; S. b. m.
Kingman. Kingman, 265; S.
Kinsley. T. O. Howe, 241; 1 S., 3 W.
Kirwin. Kirwin, 122; 3 Th.

La Crosse. La Crosse, 222; 2 and 4 W.
La Cynge. R. B. Mitchell, 170; 1, 3 S.
Lakin. Lakin, 364; 2 T.
Lamar. Pipe Creek, 370; 1 and 3 S.
Lancaster. Jack Judy, 275; L. S.
Lane. Wm. H. Baker, 271; 2 and 4 M.
Lansing. Grant, 293; 2 T.
Larned. B. F. Larned, 8; M.
Latham. Latham, 340; 4 S.
Lawrence. Washington, 12; 1 S., 3 F.
" G. W. Deitzer, 365; 1, 2 S.
Leavenworth. Custer, 6; 1 and 3 F.
" Leavenworth, 120; 1, 3 F.
" Shaw, 208; 1 and 3 F.
Lebanon. Lebanon, 240; 1 and 3 S.
Debo. Thos. Doane, 314; 1 and 2 S.
Leeds. W. H. Gibson, 461; 1 and 3 S.
Lenora. J. B. Milroy, 182; 1 and 3 S.
Leon. Leon, 125; 2 and 4 S.
Leonardsville. Sergt. Mercer, 194; L. S.
Loti. Jno. F. Miller, 399; 2 and 4 S.
Leroy. Norton, 190; 2 and 4 T., 4 S.
Lewis. Jno. A. Savage, 401; 1 and 3 S.
Liberal. Liberal, 205; 1 and 3 S.
Liberty. Liberty, 441; 1 W.
Lincoln. Gen. Hazen, 25; 1 and 3 S.
Linn. J. G. Blunt, 31; 2 and 4 S.
Linwood, Linwood, 370; alt. S.
List Springs. Barnhill, 274; 2 and 4 S.
Lodell, Motor, 468; 1 and 3 S.
Logan. Logan, 177; 1 and 3 S.
Lone Elm. Equity, 245; alt. W.
Long Island. Long Island, 181; 1, 2 S.
Longton. Mulligan, 91; 1 and 3 W.
Louisburg. Louisburg, 252; 1 and 3 S.
Lucas. Lucas, 462; 2 and 4 S.
Ludell. Ludell, 452; L. S.
Lyndon. Lyndon, 19; 2 and 3 S.
Lyons. Kit Carson, 20; 2 and 4 T.

Macksville. B. H. Porter, 432; 2, 4 S.
Madison. R. F. Tobin, 187; 1 and 3 S.
Manhattan. Lew Gove, 200; 2, 4 Th.
Mankato. Jim Lane, 34; 1 and 3 W.
Maple City. Miles Hart, 334; M. b. m.
Mapleton. Tom May, 487; 1 S.
Marion. Pollock, 42; 2 and 4 S.
Marquette. Marquette, 308; 2 and 4 S.
Marvin. Marvin, 307; 1 and 3 S.
Marysville. Lyon, 9; 2 and 4 M.
McCracken. Rusk, 448; 2 and 4 S.
McCune. Osage, 156; M. b. m.
McLouth. McLouth, 279; 2 and 4 W.
McPherson. McPherson, 87; 2 and 4 S.
Meade Center. 388; 1 and 3 S.
Medicine Lodge. Eldred, 174; 2, 4 S.
Melrose. H. Z. Curtis, 165; 1 and 2 S.
Melvern. Melvern, 238; 1 a mo.
Meridan. Meridan, 160; 1 and 3 W.
Merriam. Capt. Ames, 318; 1 and 3 S.
Milan. Jno. Goldy, 90; 1 and 3 S.
Milford. Sylo Griffin, 284; 2 and 4 S.
Millard. Gen. Mower, 95; S. b. m.
Miltonville. Richardson, 109; 2, 4 S.
Minneapolis. Kenesaw, 47; 3 M.
Molin. E. O. C. Ord, 110; 1 a mo.
Morantown. Saunders, 254; S. b. m.
Morehead. Houston, 480; 1 and 3 T.
Morganville. McClellan, 368; 1, 2 S.
Mound City. Montgomery, 33; 1, 3 M.
Mound Valley. 139; 2 and 4 T.
Mount Hope. S.A.Gilbert, 354; e. o, S.
Mulberry Grove. 183; 2 and 4 S.
Mulvane. Mulvane, 203; 1 and 3 S.
Muscotah. McFarland, 281; 2 W.

Nashville. Jno. P. Bugh, 467; 1 S.
National Mil. Home. Brennan, 380; 2 and 4 T.
Neal. Washburn, 269; 4 S.
Near Middleton. Sandy Valley, 137; 1 and 3 S.
Neodosha, Humphrey, 145; 2, 4 W.
Neosho Falls. Neosho Falls, 73; 1, 3 M.
Ness City. Sherman, 30; 2 W., 4 M.
New Albany. 119, 2 T., L. S.
New Kiowa. Barricklow, 384; Th.
New Salem. New Salem, 323; 1, 3 T.
Newton. J. Kilpatrick, 36; 1, 4 S., 5 W.
Nickerson. Reno; 83; 1 and 4 T.
Nonehalanta. Fremont, 393; S. b. m.
Norcatur. Norcatur, 413; 1 and 3 S.
North Topeka. Blue, 250; 1 and 3 S.
Norton. Capt. Jarvis, 209; 1 and 3 S.
Nortonville. Monitor, 278; 1 and 3 T.

Oak Hill. Iuka, 304; 1 S.
Oakley. Oakley, 405; 1 and 3 S.
Oak Valley. Roanoke, 217; S. b. m.
Oberlin. T. E. G. Bansom, 198; 1, 3 S.
Ogden. I. W. Parsons, 341; 2 S.
Olathe. Franklin, 68; 2 and 4 F.
Olpe. Thos. James, 369; 1 and 3 Th.
Onaga. Custard, 39; 3 Th.
Oneida. Oneida, 163; alt. S.
Opolis. H. M. Dobrus, 211; 3 S.
Oronoque. Dick Curry, 416; 1 and 3 S.
Osage City. Canby, 11; 1 and 3 Th.
Osage Mission. Warren, 114; S. b. m.
Osawatomie. Ossawtomie, 322; 1, 3 S.
Osawkee. Delaware, 228; L. S.
Osborne. O. M. Mitchell, 69; 1 and 3 T.
Oskaloosa. J. Williams, 155; 1, 3 Th.
Oswego. Oswego, 150; 1 and 3 T.
Ottawa. G. H. Thomas, 18; 2 and 4 F.
Ottumwa. Knowlton, 108; 2 S.
Overbrook. Overbrook, 237; 1, 3 W.
Oxford. B. F. Jenkins, 349, e. S.

Paola. McCaslin, 117; 1 and 3 S.
Pardee. Wier, 195; 1 and 3 S.
Parsons. Antietam, 64; 2 and 4 F.
Partridge. Stead Hatch, 178; 2, 4 S.
Pawnee Rock. T. Sweeney, 361; 1, 3 S.
Peabody. Peabody, 89; 2 and 4 M.
Peoria. Chattanooga, 291; S. b. m.
Perth. Perth, 408; 1 and 3 F.
Phillipsburg. Phillipsburg, 77; S.a.m.
Pittsburg. Gen. Russell, 65; 2, 4 W.
Plainville. Plainville, 298; S.
Pleasanton. Jewell, 3; S.
Pomona. J. W. Mackay, 230; e. 4th S.
Portis. Portis, 263; S. b. m.
Potwin. Potwin, 377; 2 and 4 S.
Pratt. C. Goodwin, 267; 1 and 3 S.
Prescott. Osterhaus, 485; 1 and 3 S.
Princeton. Princeton, 111; S. b. m.

Quenemo. Quenemo, 221; 2 S.

Rago. P.A.Hackleman, 442; 1, 3 S.
Randolph. Sergt. McCoy, 210; e. 3d S.
Raymond. Raymond, 319; 1 and 3 S.
Reading. Goodspeed, 295; 1 S.
Rest. Atlanta, 270; S. b. m.
Rexford. E.E.Kimball, 484; 2, 4 S.
Richfield. Richfield, 404; 1 and 3 S.
Richland. Aichland, 370; 1 and 3 S.
Riverside. A. A. Terry, 444; 1 and 3 S.
Robinson. Robinson, 468, 2 and 4 S.
Rossville. Col. Fulton, 327; 1 M.
Rush Center. Dahlgreen, 474; 1, 3 S.
Russell. Larrabee, 164; 2 and 4 W.
Russell Springs. 193; 1 and 3 S.

Sabetha. Sabetha, 175; F.
Salem. Cumberland, 121; L. S.
Salina. Jno. A. Logan, 127; T.
Santa Fe. Santa Fe, 423; 1 and 3 S.
Sarcoxie. Wallace, 379; L. W. b. m.
Scottsville. Scottsville, 173; 3 S.
Scott City. Winfield Scott, 216.
Scranton. Chicamanga, 67; 1 F.
Sedan. Stone River, 74; W. b. m.
Sedgwick. Stephenson, 255; 2 S., 4 F.
Seldon. Seldon, 417; 1 and 3 S.
Seneca. Geo. Graham, 92; 1 and 3 S.
Severance. Severance, 191; 1 S.
Severy. Brownlow, 79; 1 and 3 F.
Sharon Springs. 473; 3 S.
Shibboleth. Elmwood, 223; L. S.
Shockey. Bear Valley, 434; 1 and 3 S.
Silver Lake. Silver Lake, 207; 1, 3 T.
Skiddy. S. J. Willis, 347; 1 S.
Smith Center. Rob. Anderson, 45; 4 F.
Soldier. J. B. Kyle, 166; 1 and 3 S.
Solomon. Bridge, 131; M. b. m;
Solomon City. Solomon, 374; 2, 4 F.
South Haven. So. Haven, 407; 1, 3 S.
Spearville. Frontier, 353; 1 S. a. 3 F.
Spring Hill. Gen. Curtis, 104; S. b. m.
Stafford. Hen. Hopkins, 301; 2 S.
Stark. Maj. Collins, 392; 1 and 3 S.
Sterling. Meade, 14; 1 and 3 F.
St. John. C. F. Smith, 103; 1 and 3 S.
Stockton. Stockton, 76; 1 and 3 S.
Strong City. McDonald, 455; 1 M.
Sylvia. Sylvia, 386; 1 and 3 S.
Syracuse. Syracuse, 381; S.

Tecumseh. Jesse Nelson, 62; 2, 4 S.
Tescott. Tescott, 457; 1 and 3 S.
Thayer. Thayer, 339; 2 and 4 S.
Thompsonville. Cornith, 288; 2 F.
Toledo. C. C. Myser, 148; 2 and 4 S.
Tonganoxie. Tonganoxie, 149; 1 S.
Topeka. Lincoln, 1; 1 and 3 S.
" Topeka, 71; 2 and 4 S.
" Fort Pillow, 321; 1 and 3 F.
Toronto. Toronto, 199; 1 S.
Towanda. P. S. Pike, 305; 2 and 3 S.
Tribune. R. I. Thompson, 438; 2, 4 S.
Troy. Kennedy, 295; F. b. m., 2 S. a.
Turon. Fremont, 403; 2 and 4 S.

Udall. Gardner, 343; 2 and 4 S.
Ulysses. Ulysses, 204; 2 and 4 S.
Uniontown. Montgomery, 154; S.a.m.

Valley Center. Warriner, 335; 2, 4 T.
Valley Falls. Stafford, 225; 1, 4 W.
Vermillion. Thompson, 246; 2, 4 S.
Vine Creek. Reed, 383; S. b. m.
Vioeland. Seth Kelly, 410; 3 Th.
Virgil. Virgil, 285; 2 and 4 S.

Wakeeney. Capt. Trego, 197; 1 M.
Wakefield. G. J. Stannard, 429; 2, 4 S.
Walnut. Walnut, 231; Th. b. m.
Walton. Walton, 443; 2 and 4 S.
Wamego. O. P. Morton, 38; 2 and 4 S.
Wano. Sam Webber, 412; 1 and 3 S.
Washington. Kearney, 5; 2 and 4 F.
Wathena. Nathan Rice, 283; F. b. m.
Waverley. Waverley, 247; 2 and 4 F.
Wayne. Brownlow, 359; 1 and 3 S.
Webster. Webster, 389; 2 and 4 S.
Weir City. Gen. Crook, 320; 2, 4 S.
Wellington. Jas. Smith, 57; S.
Wellsford. J. W. Vance; 471; 2, 4 S.
Wellsville. Lookout, 96; 1 and 3 T.
Westmoreland. 151; 2 and 4 S.
Wetmore. J. G. Graham, 167; S. a. m.
Whiting. N. B. Paine, 138; Th. b. m.
White City. N. B. Fisher, 280; 2, 4 S.
White Cloud. White Cloud, 332; 1, 3 S.
White Water. W. C. Ward, 375; alt. S.
Wichita. Garfield, 25; 1 and 3 W.
Wilder. Jno. Anderson, 157; L. S.
Williamsburg. Resaca, 80; 2 and 4 T.
Wilson. Wilson, 115; 2 and L. F.
" Morton, 329; 2 and 3 S.
Winchester. Sumpter, 168; L. S.
Winfield. Winfield, 85; 2 and 4 M.
Woodston. Woodston, 406; 2, 4 S.

Yates Center. Woodson, 185; 2, 4 S.

G. A. R. POSTS IN KENTUCKY (178). DEPARTMENT ORGANIZED JAN. 16TH, 1883.

Albany. Wm. Perkin, 99; 2 S.
Annville. Harrington, 53; 4 S.
Antioch Mills. G. W. Berry, 98; 2 S.
Augusta. Maj. Harris, 39; 1 and 3 S.
Bardstown, Jno. Connor, 167; 1 S.
" Chas. W. Ross, 173; 1 S.
Bellevue. Granville Moody, 89; 2 Th.
Berea. Capt. Jas. West, 171; 4 S.
Big Creek, sch. h. Morgan, 155; 3 S.
Blaine. C. Osborne, 67; 1 S.
Boonville. Tredway, 184; 3 S.
Bowling Green. Hanway, 88; 2, 4 W.
Brookville. Joe McCollum, 72; 1, 3 S.
Brownsville, Morris, 82; 1 S.
Buchanan. Hutchinson, 150; 1 S.
Burkville. Alexander, 114; 2 S.
Burtonville. Hamrich, 22; 3 F.
Butler. Saylorsville, 119; M.
Campbellsville. J.C.Carroll, 117; 1 S.
Cane Valley. S. McKee, 92; S. b. m.
Caneysville. Perry Campbell, 27; 2 S.
Carlisle, T. Jackson, 15; 3 M.
" O. M. Lewis, 95; 4 S.
Carrollton. W, L. Lee, 78; 3 W.
Carydon, J. Pool, 183; S.
Central City. Jas. Durrell, 64; 2, 4 S.
" P. Marten, 107; 1, 3 S.
Clay City. Haly Smith, 169; 4 S.
Claysville. McLeod, 63; 3 S.
Clifty. G.W.Latham, 172; 1 S.
Cloverport. Murray, 19; 2 S.
Conniff. Robt. Cowherd, 111; 4 S.
Corinth. Cracht, 96; 2 and 4 S.
Corydon. C. Maxwell, 74; 3 Th.
Covington. Jas. A. Garfield, 2; T.
" Wm. Blackburn, 43; 2, 4 T.
Crab Orchard. Servance, 26; 2 S.
Crofton. J. V. Boyd, 23; 2 S.
Cullen. Netter, 163; 1 and 3 S.
Cynthiana. Garnett, 126; 1 and 3 F.
Danville. Thos. J. Young, 125; 2 Th.
Dayton. Joe Hooker, 16; 2 S.
DeKoven. Jno. P. Hall, 124; 4 S.
Drip Rock. Bloom Tudor, 24; 1 S.
East View, M. R. McCullock, 175; 4 S.
Edmonton. J. F. Dunn, 144; 1 S.
Elizabethtown. G. A. Custer, 25; 1 S.
" Severs, 188; 2 and 4 S.
Falmouth. A. C. Wildman. 5; 1, 3 S.
Fearis. Croxton, 9; 1 S.
Fisherville. W.H.Lytell, 70; 3 S.
Flemingsburg. Jos. Dudley, 71; Th.
" J. M. Marshall, 158, S.
Flippin. W.T.Bryant, 30; 1 S.
Fordsville. R. J. Whitinghill, 11; 1 Th.
Frankfort. A. G. Bacon, 33; 2, 4 F.
" G. W. Monroe. 44; 2, 4 W.
Gap Creek. N.W.Hancock, 87; 4 S.
Gay's Creek. R. E. Bowling, 135; 2 S.
Geigersville. G. W. Gallup, 57; 4 S.
Georgetown. Mason, 106; 1 and 3 S.
Glasgow. Smith Taylor, 152; 1, 4 S.
Gradyville. G. W. Nell, 153; 2 S.
Grayson. J. W. Finnell, 110; 1 S.
Greensburg. N. F. Terryman, 83; 3 W.
" Calvin Childs. 90; 3 S.
Greenville. Capt. Martin, 7; 4 Th.
Harrodsburg. J. J. Mann, 42; 1 M.
" W. R. Terrell, 146; 1 S.
Hartford. Preston Morton. 4; S.
Henderson. J.H.Holloway, 46; 1 W.
" R. G. Shaw, 112; 2 M.
Hodgenville. Lincoln, 56; 4 S.
Horse Cave. E.B.Dudley, 177; 4th of m.
Humphrey. Jos. Humphrey, 81; 1 S.
Hyden. Sam'l Begley, 102; 3 S.
Irvine. A. Alexander, 129, 1 S.
Jackson. Elijah Clay, 168; 4 S.
Jamestown. A. C. Wells. 51; 4 S.
Johnsville. Andrew Wiley, 86; 1, 3 S.
Keene. D. D. Porter, 187; 2 S.
Kenton. Dr. Brown, 94; 2 S.
Kingsville. Capt. King, 105; 4 S.
Kirksville. Marion Murphy, 161; 1 S.
Kuttawa. Waller, 179; 4 S.
Lancaster. R. Kincaid, 145; 1 S.
Lawrenceburg. B. L. Boston. 165; 2 S.
" Wm. Searcy, 181; 4 S.
Lebanon. Hayes Watkins, 21; 1 M.
" Wm. Fidler, 159; 2 S.
Leitchfield. J. W. Gosnell, 8; 2 S.
Lewisburg. J. H. Cohron, 133; 4 S.
Lexington. E. L. Dudley, 54; 2, 4 T.
" Chas. Sumner, 61; 1, 3 W.
London. H. H. Scoville, 52; 1 F.
" Col. Coffey, 133; 4 S.
Louisville. G.H.Thomas, 6; 1, 3 Th.
" L. H. Reauseau, 10; 1 T.
" Warner, 12; 2 and 4 Th.
" W.A.Whittaker, 75; 1, 3 T.
" W. T. Ward, 85; 2 and 4 S.
" J. T. Boyle, 109; 1 and 3 S.
" Aug. Willich, 132; 2, 4 W.
" Dulaney, 156; 1 and 2 M.
" Wm. P. Boone, 170; 1, 3 W.
" Wm.T.Sherman, 185; 1, 3 S.
Madisonville. David Good, 37; 1 S.
Manchester. E.W.Murphy. 101; 1 F.
Marion. Crittenden, 31; F. b. 1 M.
Mayfield. L. A. Hanson, 116; 3 M.
" Gregory, 121; 2 S.
Maysville, Jos. Heiser, 13; 1 and 3 S.
" McKineven, 166; 3 S.
Meeting Creek. J. H. Myers, 113; 2 S.
Midway. Freemont, 31; 4 S.
Milldale. Phil Sheridan, 160; 4 S.
Monroe. J. J. Gore, 84; 4 S.
Monticello. J. W. Mills. 149; 1 S.
Morehead. Jno. Casey, 157; 1 S.
Morgantown. Granville Allen, 93; 2 S.
" S. Kuykendall, 137; 3 S.
Mt. Eden. G. P. Jonette, 49; 1 S.
Mt. Pelier. Conover Darnell, 115; 4 S.
Mt. Sterling. Coley Apperson, 136; 1 S.
" Chas. Prewett, 149; 1 S.
Mt. Vernon. M. M. Frazier, 127; 1 S.
Nabob. L. S. Taylor, 154; 2 S.
Newport. Wm. Nelson, 1; F.
Nicholasville. Miller, 142; 2 and 4 Th.
Olive Hill. U. S. Grant, 58; 4 S.
Owensboro. Jas. S. Jackson, 3; 1, 3 F.
Paducah. Grant, 59; 2 and 4 W.
" Paducah, 91; 2 and 4 Th.
Paintsville. D. V. Auxier, 73; 2 S.
Paris. Jno. Brown, 68; 1 and 3 T.
Patesville. T. M. Wheatley, 151; 1 S.
Petersville. E. P. Mavity, 28; 2 S.
Pikeville. L. D. Yost, 162; 3 S.
Polkville. J. W. Patterson, 134; 2 S.
Pools Mill. S. H. Milton, 164; 1 S.
Priceville. U. P. Hodges, 60; 1 S.
Princeton. Henry, 29; 1 S.
Richardsville. D. A. Smith, 139; 1 S.
Richmond. T. D. Sedgwick, 130; 1, 3 T.
Ringo's Mills. Hen. Palmer, 41; 1 S.
Rochester. J. S. Willis, 79; 2 S.
Russellville. Marion Bailey, 98; 3 S.
" J. Morrow, 108; 2, 4 S.
Sacramento. ——— 17; 1 M.
Salt Lick. Wm. Cartmell, 141; 2 S.
Salyersville. W. C. Patrick, 120; 2 S.
Samuel's Depot. M.C.Taylor, 178; 2 S.
Science Hill. Capt. Wolford, 174; 4 S.
Sharon Grove. T.H.Sherwood, 180; 2 S.
Shelbyville, Curran Pope, 47; 1 S.
Slickrock P. O. R. Storie, 104; 2 S.
Somerset. C. A. Zackary, 20; 2 S.
Stanford. R. Laskey, 176; 1 S.
Stanton. S. M. Barnes, 186; S.
Sturgeon. Thos. Wilson, 183; 1, 3 S.
Sulphur Wells. B.A.Wheat, 160; 2, 4 S.
Tollesboro. Seth Parker, 63; 2 S.
Tompkinsville. Vandover, 34; 4 S.
Ulysses. F, M. Burges, 69; 2 S.
Versailles, Geo. Cotton, 148; 2 M.
West Covington. Reynolds, 38; 2, 4 T.
Wheeler's Mill. J. Henderson, 35; 1 S.
Williamsburgh. Buchanan, 123; L. F.
Williamstown. Thos. Rankin, 182; 3 M.
Winchester. Hanson, 147; 1 T.
Wine Sap. Stanley Mathews, 131; 3 S.
Winston. Green Broaddus, 128; 3 S.

G. A. R. POSTS IN LOUISIANA AND MISSISSIPPI (17). DEPARTMENT ORGANIZED JAN. 15TH, 1884.

Algiers. La. Sheridan, 13; 1 Th., 3 Sun
Baton Rogne, La. Harney, 2; 1 Sun.
Hammond, La. Jn.A.Logan, 8; 1, 3 M.
Jennings, La. Jennings, 6; F. b. m.
Natchez, Miss. Ransom, 16; 1, 4 Th.
New Orleans, La. J.A.Mower, 1; 2, 4 F.
" T. Howe, 3; 1, 3 Th.
" Lincoln, 4; 1, 4 S.
" Custer, 5; 4 S.
" Cailloux, 9; 4 Sun.
" Bassett, 10; 2 Sun.
New Orleans, La. Grant, 11; 1 Sun.
" Crowder, 12; 1, 3 Sun
" Orillion, 14; 1 Sun.
" Ellsworth, 15; 2 Th.
Vicksburg, Miss. Vicksburg, 7; 3 T.
" R.B.Elliot, 17; 1, 4 T.

G. A. R. POSTS IN MAINE (165). DEPARTMENT ORGANIZED JAN. 10TH, 1868.

Abbott. Leeman, 82; 1 F.
Appleton. David Escancy, 69; S.
Auburn. Burnside, 47; W.
Augusta. Seth Williams; 13; M.
Bangor. B. H. Beale, 12; Th.
Bath. Sedgwick, 4; F.
Belfast. Thos. H. Marshall, 42; Th.
Bethel. Brown, 84; 1 and 3 T.
Biddeford. Sheridan, 28; M.
" U. S. Grant, 143; F.
Bingham. N. F. Blunt, 109; 1 and 3 S.
Bluehill. James A. Garfield, 46; S.
Boothbay. Harvey Giles, 157; 1, 3 S.
Boothbay Harbor. W.Sargent, 92; Th.
Bowdoinham. T. T. Rideout. 26; 1, 3 S.
Bradford. Chas. D. Jameson, 110; 1 S.
Bridgton. Farragut, 27; S.
Bridgewater. A. J. Gray, 125; 2, 4 S.
Brooks. Geo. D. Davis, 64; 1 and 3 S.
Brownfield. Dan. A. Bean, 160; 1, 3 M.
Brunswick. Vincent Mountfort, 22; F.
Bryant's Pond. Whitman, 67; 1, 3 W.
Buckfield. Fessenden, 43; 1 and 3 S.
Bucksport. James T. Hall, 53; Th.
Buxton Centre. Jn. H. Cane, 132; 1 M.
Calais. Joel A. Haycock, 34; 1, 3 Th.
Camden. Geo. S. Cobb, 63; M.
Canton. J. A. Hodge, 71; 3 T.
Caribou. Ansel G. Taylor, 95; 1, 3 S.
Carmel. C. K. Johnson, 152; 1 and 3 S.
Casco. Chas. S. Bickmore, 116; 2, 4 S.
Castine. Chas. L. Stevens, 76; 1, 3 T.
Chesterville. Abner C. Gill, 83; 1 S.
Cherryfield. H. Burnham, 50; 3 S.
China. A. J. Billings. 112; 2 and 4 M.
Clinton. Billings, 88; 1 and 3 T.
Corinna. J. Knowles, 52; 1 and 3 W.
Cornish. Thompson, 85; 2 and 4 S.
Dedham. W. L. Parker, 156; 1 and 3 S.
Dennysville. Thos. Lincoln, 150; S.
Dexter. H. F. Safford, 81; 1 Th. and 3 S.
Dixfield. L. D. Kidder, 139; 1 S.
East Corinth. E. Parsons, 119; 2, 4 S.
Eastport. Meade, 49; F.
East Sullivan. D. L. Weare, 89; 1 S.
East Wilton. Woodman, 18; 1, 3 M.
Ellsworth. W. H. H. Rice, 55; 1, 3 M.
Etna. G. H. Ruggles, 37; S.
Fairfield. E. P. Pratt, 90; 2 and 4 W.
Farmington. Appleton, 25; 1, 3 W.
Fort Fairfield. Kilpatrick, 61; 1, 3 Th.
Foxcroft. C. S. Donty, 23; 1 and 3 W.
Franklin. E. D. C. West, 158; 1, 3 W.
Freedom. Dana B. Caster, 128; 1, 3 F.
Freeport. Jas. D. Fessenden, 98; 1, 3 S.
Fryeburg. Grover; 125, 2 and 4 S.
Gardiner. Heath, 6; F.
Garland. L. E. Richardson, 75; 1, 3 S.
Gorham. Jn. R. Adams, 101; M. a. m.
Gray. Geo. F. Shepley, 78; 1, 3 Sat.
Guilford. J. S. Morgan, 163.
Hallowell. John T. Hubbard, 20; M.
Hampden Corners. F. C. Flagg, 122; S.
Harrison. John A. Logan, 153; 1, 3 T.
Hodgdon. Frank Hunter, 63; 1, 3 S.
Island Falls. Hancock, 147; 1, 3 S.

G. A. R. POSTS IN MAINE (Concluded).

Kenduskeag. Daniel White, 19; 1, 3 S.
Kennebunk. Webster, 9 M.
Kittery. E. G. Parker, 99; 1 Th.
Levant. Daniel Chaplain, 72; 1, 3 Th.
Lewiston. Custer, 7; M.
" Knox, 120; M.
Liberty. E. H. Bradstreet, 44; 2, 4 T.
Limerick. S. H. Libby, 133; 2 and 4 F.
Limestone. Geo. Campbell, 154; 2, 4 T.
Lincoln. Jos. Hooker, 86; 1 Th.
Lisbon. Berry, 10; M.
Litchfield. Libby, 93; 1 and 3 M.
Livermore Falls. Kimball, 38; 1, 3 S.
Lovell Centre. Parker, 151; 1 S.
Lubec. W. H. Brawn, 138; 2 and 4 M.

Machias. Bradbury, 15; W.
Madison. N. A. Weston, 81; 1 and 3 F.
Mapleton. McGlauflin, 102; S. af.
Masardis. Knowlen, 149; 1 and 3 T.
Mechanic Falls. A. A. Devinal, 3 T.
Milo. J. S. Sampson, 31; 2 and 4 T.
Monroe. E. M. Billings, 74; 1 and 3 W.
Monson. Gerry, 5; S. a. m.
Mt. Desert. Jas. M. Parker, 105; 2, 4 S.
Mt. Vernon. C. M. Williams, 141; S.

New Castle. Harlow Dunbar, 59; S.
New Gloucester. Whitman, 62; 1 S.
Newport. H. G. Libby, 118; S. af.
New Sharon. G.H.Greelief, 130; 1, 2 S.
North Anson. E. O. C. Ord, 91; 1, 2 S.
North Berwick. L. O. Cowan, 131; 2, 4 S.
North Dixmont. J. P. Harris, 60; W.
No. New Portland. Pennell, 94; 1 S.
North Turner. Wilson, 17; 2 and L. S.
Norway. Harry Rust, 54; 3 F.
North Whitefield. Erskine, 24; 1, 3 S.
North Vassalboro. Mullen, 33; 1 M.

Oakland. Sergt. Wyman. 97; 1, 3 M.
Oldtown. S. J. Oakes, 121; W.
Orono. E. H. B. Wilson, 116; M.
Oxford. T. A. Roberts, 49; 1 S.

Patten. E. S. Rogers, 114; 1 and 3 M.
Pembroke. J. C. Campbell, 1; T.
Peru. Demeritt, 147; 4 F.
Phillips. J. E. Cushman, 87; W.
Pittsfield. Stephen Davis, 11; W.
Portland. Bosworth, 2; F.
" Thatcher, 111; M.
Presque Isle. Wade, 123; alt. W.

Randolph. Daniel Brookings, 142; W.
Richmond. John Merrell. 137; 1, 3 F.
Rockland. Edwin Libby, 16; F.
Rockport. F. A. Norwood, 146; F.
Rumford. Joseph E. Colby, 41; 2 S.

Saco. Fred S. Guerney, 36; Th.
Saccarappa. Cloudman, 100; 1, 2 W.
Sanford. Wm. Reed, 164; 1 and 3 Th.
Searsport. F. McGilvery, 30; Th.
Sherman Mills. A. Caldwell, 61; S.
Sidney. J. W. Lincoln, 113; S. a. m.
Skowhegan. Russell, 96; 1 and 3 F.
South China. J. P. Jones, 106 T.
South Gardiner. Hildreth. 56; T.
South Norridgewock. Bates, 58; 1, 3 T.
South Paris. W.K.Kimbal, 148; 1, 3 T.
South Windham. Larry, 57; 1 M.
Sprague Mills. R.Annas, 104; 1, 3 S.
Springfield. C. D.Thompson, 77; S.a.m.
Springvale. Willard, 70; S.
St. Albans. Geo. Goodwin, 32; 1, 2 Th.
Standish. Chas. A. Warren, 73; 1, 3 S.
Stoneman. G. F. Leppem, 186; 2, 4 Th.
Strong. E. B. Clayton, 134; 1 and 3 S.

Thomaston. P. Henry Tillson, 39; S.
Togus; Cutler, 48; 1 M.

Unity. Calvin, F. Pilley, 35; S.
Union. Cooper Post, 124; M.

Vinalhaven. L. Carver, 45; S.

Waldsboro. Chas. Keifer, 135; S.
Warren. Wm. Payson, 144; 1 and 3 S.
Washburn. S. W. Stratton, 155; 2, 4 S.
Washington. Borneman, 79; 1, 3 F.
Waterboro. Jn. W. Brown, 117; S.
Waterville. W. S. Heath, 14; Th.
Weld. J. E. Porter, 103; 1 and 3 S.
Wells. A. Lincoln, 29; 1 S.
West Athens. Wm. Morgan, 129; F.
West Gardiner. R.Spear, 140; 2, 4 M.
West Newfield. N. Mitchell, 80; 1, 3 S.
West Summer. W.A.Barrows, 65; 3 S.
Weston. Wm. Braman, 162; S. a. m.
Windsor. Vining; 107; 2 and 4 S.
Winn. J. B. Scott, 161; 1 and 3 T.
Winthrop. A. H. Frost, 21, 1, 3 Th.
Winterport. Warren, 66; T.
Yarmouth. W. L. Haskell, 108; S.

G. A. R. POSTS IN MARYLAND (52). DEPARTMENT ORGANIZED JAN. 8TH, 1868.

Altmount. Frank Thomas, 30; 3 S.
Annapolis, Sheridan, 12; 2 and 4 W.
" Meade, 27; 1 and 3 F.

Baltimore. Wilson, 1; M.
" Dushane, 3; W.
" Custer, 6; T.
" Lincoln, 7; W.
" Guy, 16; 4 T.
" Ellsworth, 19; F.
" Burnside, 22; T.
" Logan, 23; 1 and 3 Th.
" Wm. A. Emory, 29; M.
" King, 33; 1 and 3 T.
" A. W. Dodge, 44; Th.
" ——, 46; Th.
" Admiral Farragut, 52; M.
Barton, Hall, 42; 2 and 4 W.
Berlin. John Mead, 51; 1 and 3 W.

Cambridge. Jno; Brown, 26; 1 M.
Chestertown. Sumner, 25; 1 and 3 W.
Cumberland. Tyler. 5; 1 and 3 M.

Easton. Hicks, 24; 2 and 4 T.
Eklo. A. C. Spicer, 43; Th.
Elkton. U. S. Grant, 10; 1 T.
Emmittsburg. Arthur, 41; 1 and 3 T.

Federalsburg. Watkins, 53; 1, 3 T.
Forrest Hill. Wann, 49; 1 and 3 S.
Frederick. J. F. Reynolds, 2; 1, 3 M.
" Kilpatrick, 34; 2 M;
Friendsville, Friendsville, 11; S.
Frostburg. Thoburn, 21; alt. W.

Glyndon. Cosnell, 39; 1 and 3 F.

Hagerstown. Reno, 4; 1 and 3 T.
" Lyon, 31; F.
Havre-de-Grace. Jn. Rodgers, 28; W.
Hyattsville. G. K. Warren, 45; 1, 3 Th.

Lonaconing. McPherson, 20; 1, 3 T.

New Windsor. Thad Stevens, 40; 3 Th.
North East. Wingate, 9; W.

Oakland. Crook, 35; 2 and 4 S.

Pocomoke City. Shiloh, 36; 1 and 3 W.

Ridge. F. C. Choate, 55; 1 and 3 Th.
Rising Son. Garfield, 18; 1 Th.

Salisbury. ——. 50; 4 Th.
Sharpsburg. Antietam. 14; T.
Sparrows Point. Hartranft, 48; 1, 3 M.
Street. Beattie, 15; alt. S.

Tyaskin. New Shining Light, 54; 2, 4 T.

Westminster. Burns, 13; 2 S.
Winfield. Pickett, 17; S. b. m.
Woodberry. Denison, 8; alt. W.
—— Ayres, 47; 2 and 4 W.

G. A. R. POSTS IN MICHIGAN (388). DEPARTMENT ORGANIZED OCT. 1ST, 1867.

Ada. Bradfield, 276; 2 and 4, S.
Addison. Addison, 277; 2 and 4 F.
Adrian. Woodbury, 45; 2 and 4 W.
Aleron. Burlingame, 402; 1, 3 W.
Alanson. Josiah Andrews, 51; 2, 4 W.
Alaska. Charles Brown, 296; 2 and 4 T.
Albion, E. W. Hollisworth, 210; T.
Allegan. C. J, Bassett, 56; 1 and 3 T.
Allendale. Wm.Thurkittle, 383; Alt. S.
Alma. Wm. Moyer, 152; 2 and 4 Th.
Almont. Brewer, 244; 1 Th.
Alpena. Lockwood, 139; 2 and 4 W.
Ann Arbor. Welch, 137; 2 and 4 F.
Ashland. C. E. Wendall, 316; Alt. S.
Ashley. Wm. Kirby, 323; 2 and 4 S.
Assyria. Ed. F. Cox, 122; 2 and 4 S.
Athens. Frank Mason, 242; 1 and 3 Th.
Atlanta. Atlanta, 292; 3 S.
AuSable. John Earl, 236; 2 and 4 T.

Bad Axe. Wisner, 70; 3 S.
Baldwin. Gen. Thomas, 362; Al. T.
Bancroft. Roberts, 11; 1 and 3 S.
Bangor. A. Lincoln, 19; 2 and 4 F.
Bannister. W. Northwood, 379; 2, 4 Th.
Battle Creek. Farragut, 32; 1 and 3 Th.
Bay City. U. S. Grant, 67; Th.
Bear Lake. Col. Joe Scott, 199; S.
Bellaire. Major Webb, 205; 2 and 4 S.
Belding. D. S. Root, 125; 1 and 3 S.
Bellevue. J. B. Mason, 213; 1 and 3 S.
Belleveille. Joe Davis, 373; alt. W.
Benton Harbor. Thomas, 14; 1, 3 W.
Benzonia. E. P. Case, 372; 4 S. 2 p. m.
Berrian Center. Meade, 36; 1 and 3 S.
Berrien Springs. Kilpatrick, 33; 1 S.
Big Rapids, French, 24; W.
" " Andrews, 294; Th.
Birch Run. W. Bowns, 190; 1 and 3 T.
Blanchard. Caben, 161; alt. S.
Blissfield. Scott, 43; 1 and 3 W.
Bloomingdale. Edwin Colwell, 23; S.
Bonanya. N. O. Bretz, 382; 1 and 3 S.
Bowen's Mills. Withey, 99; 2 and 4 Th.
Boyne. Walter Clifford, 235; 1 and 3 F.
Boyne Falls. John Robinson, 246; 2 S.
Brant. Geo. Ward, 398;
Breckenridge. Cruson, 347; alt. S.
Brighton. D. C. Russell, 179; 2, 4 F.
Bristol.
Britton. J. H. Eaton, 222; 2 and 4 S.
Bronson. Hackett, 185; 1 and 3 W.
Brockway, Archie Madison, 195; 1 S.
Buchanan. W. Perrott, 22; 1 and 3. W.
Burlington. Edmonds, 191; 1 and 3 S.
Burr Oak. B. G. Bennett, 71; 2, 4 W.
Byron. D. G. Royce, 117; 1 and 3 W.
Byron Center. Whitcomb, 302; 2, 4 F.

Cadillac. Washington, 92; T.
Camden. Joseph Rice, 282; 1, 3 T.
Capac. C. S. Travers, 177; 2 and 4 W.
Caro. Whiteside, 143; 2 and 4 T.
Carleton. Perry Baker, 200; 1, 3 S.
Carson City. J. T. Barrett, 173; 1, 3 S.
Casnovia, Bomer, 306; 1 and 3 S.
Cass City. Milo Warner. 232; 1 T.
Cassopolis. A. Anderson, 157; 1, 3 S.
Cedar Springs. Jewell, 62; 1 and 3 S.
Cedar Run. Bowen, 338; 3 S.
Centerville, David Oakes, 135; W. b. m.
Charlotte. A. S. Williams 40; 2, 4 W.
Charlevoix. Baxter, 119; 2 M.
Chase. Major Fox. 272; alt. Th.
Cheboygan. Ruddock, 224; 1 and 3 T.
Chelsea. R. P. Carpenter, 41; 1 W.
Chesaning. P. Thomas, 121; 2 and 4 S.
Cheshire. B. F, Chapin, 287; 3 Th.
Chestonia.
Chippewa Lake, Stanford, 389; 1, 3 W.
Clare. W. S. Hancock, 339; W.
Clarkston. Sherman, 363; T.
Clarksville. Fitzgerald, 251; 1, 3 T.
Clayton. Rowley, 358; 2 and 4 S.
Clio. James Bradley, 194; 1 and 3 S.
Clifford. Milton Williams, 304; 2, 4 F.
Coldwater. Butterworth, 109; 2, 4 F.
Coleman. C. B. Hubbell, 364; alt. S.
Coloma. Garfield, 30; 1 and 3 S.
Colon. H. M. Liddle, 134; 1 and 3 S.
Columbiaville. Ed. Pierson, 212; 2, 4 S.
Constantine. John C. Joss, 124; 1, 3 W.
Concord. Byron Stoddard. 239; 1, 3 F.
Coopersville. Randall, 238; alt. S.
Coral. Chauncy Perry, 50; alt. S.
Coruma. H. F. Wallace, 160; 1, 3 F.
Covert. Geo. Allen, 351; 1 and 3 S.
Cross Village. G.Washington, 106; 1 S.
Crystal. W. B. Stewart, 324; 1 S., 3 W.
Crystal Valley. Gen.Sill, 299; 1, 3, 5 Th.

Dansville. Frank Hicks, 78; 1. 3 W.
Day—— Matthew Artis, 341; alt. S.
Davison Station. Knapp, 284; 1, 3 S.
Decatur. Burnside, 27; 1 and 3 S.
Deerfield, Ryder, 12; e. o. S.
Detroit. Fairbanks, 17; W.
" F. U. Farquhar, 162; T.
" John Brown, 184; 2 and 4 W.
" Detroit, 384; 1 and 3 F.
" Michigan, 393; 2 and 4 F.
DeWitt. Geo. W. Anderson, 91; 1, 3 S.
Dexter. Col. Jeffords, 310; F.
Dimondale. Tim Lewis, 107; 1 and 3 S.

G. A. R. POSTS IN MICHIGAN (Concluded).

Douglas. John Kirby, 148; 2 and 4 Th.
Dowagiac. H. C. Gilbert, 47; 1, 3 F.
Dundee. William Bell, 10; alt. W.
Dushville. Heald; 253; alt. S.

East Gilead. C.E.Hilton, 336; 2, 4 F
East Jordan. Stevens, 66; 2 S.
East Port. Geo. Martin, 247; S.
East Saginaw. G. Granger, 38; 1, 3 M.
" Donnolly, 307; 2, 4 F.
Eaton Rapids. J.Brainard, 111; 1, 3 F.
Ecorse. Buhl. 270; 1 and 3 W.
Edmore. J. T. Bennett, 130; 2 W.
Elmira. J. L. Middaugh, 390; 2, 4 Th.
Elm Hall. Col Ely, 158; 1 and 3 S.
Elsin. Major Lusk, 167; Th.
Empire.
Escanaba. C.F.Smith, 175; 1 and 3 W.
Eureka. J. Wagner, 217; 1 and 3 S.
Evart. Sedgwick, 16; 2 and 4 S.

Farmington. M.M.Beach. 267; 1, 3 S.
Farwell. Gen. Chas. Griffin, 386; M.
Fenton. Col. Fenton, 24; 1 and 3 W.
Fennville. A. B. Fenn, 371; 1 and 3 S.
Fenwick. Bacon, 305; 4 Th.
Ferry. R. M. Johnson, 138; 1, 3 S.
Fife Lake. Lieut. Fowler, 286; 1, 3 S.
Flat Rock. Wallace, 95; 1 and 3 S.
Flint. Gov. Crapo, 145; F.
Flushing. Ransom, 89; alt. W.
Fowler. R. G. Hutchinson, 129; 2 F.
Fowlerville. John Gilluly, 114; alt. T.
Frankfort. Carver, 123; 1 and 3 S.
Freeport. Joel Wolcott, 334; 1, 3 F.
Fremont. Henry Dobson, 182; 1, 3 S.
Fulton. Joseph Smith, 215; alt. S.

Gagetown. T. B. Myers, 357; 1 and 3 S.
Gaines Station. Atherton, 116; 2, 4 S.
Galesburg. E. H. Bronson, 295; 1, 3 T.
Galien. Geo. A. Custer, 208; 1, 3 S.
Ganges. Jacob G. Fry, 46; 2, 4 S.
Gaylord. C. F. Dow, 61; 2 F.
Gladwin. Noble, 369; W.
Goblesville. A. Calvin, 59; S. b. m.
Grand Rapids. John A. Logan, 1; Th.
" Custer, 5; 2 and 4 W.
" Champlin, 29; 2, 4 F.
" A. B. Watson, 395; W.
Grand Haven. Weatherwax, 75; 1,3 W.
Grand Junction. Andrews, 288; 1, 3 F.
Grand Ledge. E. Halbert, 108; 1, 3 M.
Grass Lake. Fairchild, 228; W.
Grayling. Marvin, 240; 2 S., L. F.
Greenville. Wm. A. Kent, 83; F.
Grove. T. A. Eddin. 291; 1, 3 S., af.

Hadley. Geo. C. Whitney, 188; 2 S.
Hamilton. J. Purdy, Jr., 346; 2, 4 Th.
Hancock. E. R. Stiles, 174; 3 S.
Hanover. Bibbens, 273; 2 and 4 S.
Harbor Springs. Richardson, 13; 2,4 S.
Harrison. Bradley, 221; alt. T.
Hart. Joe Hooker, 26; 2 and 4 M.
Hartford. Ellsworth, 20; 2 and 4 T.
Hastings. Fitzgerald. 125; 1 and 3 S.
Harlan. Chas. O. Twist, 396; 1, 2 W.
Henderson. T. C. Crane, 128; 2, 4 S,
Hersey. John J. Bagley. 97; 3 S.
Hesperia. John A. Dix, 9; alt. S.
Hickory Corners. J. Stark, 249; alt. S.
Hillsdale. C. J. Dickerson, 6; 2, 4 W.
Holland. A.C.Van Raalte, 262; 2, 4 W.
Holly. J. B. McPherson, 183; 2, 4 F.
Holton. Dahlgren, 149; 2 and 4 S.
Homer. Gregg, 155; 2 and 4 Th.
Horton Bay. M. Norton, 401; 3 S.
Howard City. J. T. Jones, 252; 1, 3 W.
Howell. Waddell, 120; 1 and 3 F.
Hoytville. J.Cryterman, 112; alt. W.
Hudson. De Golyer, 110; alt. F.
Hubbardston. A.G.Russell, 234; 1, 3 F.
Imlay City. M. R. Rogers, 308; 1, 3 W.
Ionia. W. H. Borden, 211, 1 and 3 W.
Ishpeming. C. H. Town, 8; 2 and 4 T.
Ithaca. Moses Wisner, 101; 1 and 3 F.

Jackson. Edward Pomeroy. 48; 2, 4 T.
Jones. Wm. J. May, 65; 1 and 3 S.
Jonesville. Henry Baxter, 219; 2, 4 T.

Kalamazoo. Orcutt, 79; 1 and 3 T.
Kalkaska. Col. Baker, 84; 1 and 3 S.
Kendall. Levi Porter, 349; 1 S.
Kingsley. J. Wadsworth, 297; 2, 4 T.
Laingsburg. H. Deming 192; 1, 3 F.
Lake City. T. T. Cadwell, 365; 1, 3 S.
Lakeview. A. Macomber, 141; 1, 3 S.

Lansing. Chas. T. Foster, 42; T.
Lapeer. Turrill, 144; 1 and 3 Th.
Lawton. L. C. Woodman, 196; 1, 3 S.
Lawrence. Wadsworth, 49; 1 and 3 F.
Lee's Corners. Erial, 325; 4 M.
Leonard. Youngs, 373; 1 and 3 S.
Leonidas. M. Wallace, 207; 2 and 4 W.
Le Roy. Randolph, 165; 2 and 4 F.
Leslie. Dewey, 60; 2 and 4 W.
Lexington. H. H. Nims. 118; 2, 4 W.
Litchfield. A. Stewart, 259; 2 and 4 Th.
Lowell. Joseph Wilson, 87; 2 and 4 W.
Ludington. Pap, Williams. 15; 2, 4 F.
Luther. M. B. Wells. 218; 1 and 3 S.
Luzerne. Gleason 176; 1 S.
Lyons. M. W. Dresser, 100; 1 W.

Mackinac Island. H. C. Pratt, 289; Th.
Mancelona. Gen. Lyons, 86; 1, 3 S.
Manchester. Comstock. 352; 1 and 3 T.
Manistee. J. F. McGinley, 201; 1, 3 T.
Manistique. G. F. Fuller. 257; 4, S.
Manton. O. P. Morton, 54; e. n. S.
Maple Rapids. B. Begole, 127; 2, 4 S.
Marcellus. T. Manning. 57; 1 and 3 S.
Marine City. H. Tucker, 229; 1, 3 M.
Marquette. A. Jackson, 300; 1, 3 M.
Marlette. Wm. Rudd, 365; 2, and 4 T.
Marshall. C. Colgrove, 166; 1 and 3 S.
Martin. C. B. Wheeler, 383; 1 and 3 T.
Marion. Marion, 403; alt. F.
Mason. P. McKernan, 53; 1 and 3 F.
Mattawan. G. J. Hudson. 317; 1, 3 M.
Mayville. Lawson, 255; alt. S.
McBride. McCook, 94; 2 and 4 S.
Mecosta. Boys in Blue, 271; 2, 4 S.
Memphis. A. M. Hadgis, 254; alt. S.
Mendon. F. W. Curtenius. 193; 1, 3 S.
Menominee. Lyons, 266; 1 and 3 Th.
Midland. Dwight May, 69; 1 and 3 W.
Middleville. Hill. 159; 1 and 3 S.
Milan. Lucius Taylor, 274; 1 and 3 W.
Millington. W. Richardson, 214; 1, 3 S.
Millford. H. L. Favour, 181; 1, 3 M.
Minden City. Galbraith, 154; 1 S.
Moline. Nathan Snow, 400; alt. F.
Monroe. Jos. R. Smith, 76; alt. M.
Monterey. Harlow W. Briggs, 80; 2,4 W.
Montgomery. Eli Alvord, 1 and 3 S.
Morley. Gen. Wool, 164; alt. S.
Morenci. Col. M. Baker, 33; 2 and 4 T.
Mt. Clemens. H. D. Terry, 216; 1, 3 Th.

Mt. Morris. F. W. Walker, 134; 2, 4 F.
Mt. Pleasant. Wa-bu-no, 250; S.
Muskegon. Phil Kearney, 7; M.

Napoleon. Hawley, 328; Th. b. f. m.
Nashville. Jefferds, 83; alt. T.
Newaygo. Samuel Judd. 133; 2, L. S.
New Buffalo. Minor Pratt, 315; 1 S.
New Haven. John Stockton, 380; 1 S.
New Lathrop. H.P.Niles, 172; 1, 3 E.
Niles. Frank Graves, 64; 2 and 4 F.
North Adams. T. S. Mead, 189; 1, 3 T.
North Branch. Spencer, 381; alt. S.
North Muskegon. Steele, 280; 1, 3 S.
Northport. Woolsey, 399; alt. F.
Northville. A. M. Harmon, 318; alt. F.
Nunica. Bartholemew, 136; 2 and 4 S.

Ogden Center. D. Becker, 25; 2, 4 S.
Olivet. Lewis Clark, 275; 1 and 3 F.
Omer. Scully, 265; 3 Th.
Orangeville Mill. England, 301; 2,4 W.
Ortonville. John Tucker, 197; L. S.
Oscola. Iasco, 391; 1 and 3 T.
Ottawa Lake. Wilder, 55; L. F.
Otisville. Wheeler, 186; S.
Otesgo. W.G.Eaton, 34; 1 and 3 F.
Ovid. Geo. A. Winans, 104; 2, 4 Th.
Owasso. B.L.Quackenbush, 205; W.
Oxford. Frank Powell, 187; 1, 3 T.

Palmyra. Corbett, 360; 4 W.
Parma. Levant Rhines, 374; 2, 4 F.
Partello. Geo.A. Walker. 256; 1, 3 Th.
Paw Paw. Broadhead, 31; 2 and 4 M.
Pentwater. J.T. Reynolds, 52; 2, 4 W.
Perry. Crawford, 310; 1 and 3 S.
Petersburg. M. Parker, 281; 2, 4 S.
Petoskey. Col. Lumbard, 170; 1, 3 W.
Pewamo. Hathaway, 378; alt. W.
Pierport. S. Mallison, 298; 1 S.
Pittsford. Lumbard, 335; 2 and 4 S.
Plainwell. M. Thompson, 269; 1, 3 W.
Plymouth. Eddy, 231; S.
Pontiac. Dick Richardson. 147; W.

Portland. John Megarrah, 432; 1,3 Th.
Port Austin. C.A.Gilbert, 385; 4 W.
Port Huron. Wm.Sanborn, 98; 2, 4 W.
Port Sanilac. Thos. Oldfield. 344; L. S.
Potterville. O. D. Jackson. 326; 2 4 M.
Prairieville. J. B. Sackett. 320; 1, 3 W.

Quincy. C. O. Loomis, 2; 1 and 3 F.

Ransom. Jas.T.Tarsnay, 392; 2, 4 F.
Ravenna. Albert Sperry, 337; 1, 3 W.
Reading. Phil Sheridan, 4; 2 and 4 T.
Reed City. Steadman. 198; 2 and 4 W.
Reese. F. Van Vliet, 368; 1 and 3 T.
Richmond. Henry C. Beebe, 223; 4 F.
Rochester. Wm.P.Everett, 377; 1, 3 F.
Rockford. Peter A. Weber. 237; 1, 3 S.
Romeo. Albert Nye, 202; 1 and 3 M.

Saginaw. Jas. N. Penoyer, 90; 1, 3 T.
Saline. Wiltsie. 314; 1 and 3 W.
Sanford. Anson Sanford, 44; alt. W.
Sand Lake. M. H. Whitney, 350; 1, 3 T.
Sanilac Centre. R. Crandall, 204; 4 S.
Saranac. H. P. Clark, 153; 4 W.
Sault St. Marie. Marcellus, 343; 2, 4 M.
Schoolcraft. Burson, 303, 2 and 4 F.
Scotts. Walter Orr, 312; 2 and 4 S.
Scottsville. S. D. Haight, 348; 1, 3 S.
Sebewa. Henry Rice, 151; W.
Shelby. Shields, 68; 1 and 3 M.
Sherman. T. A. Fergurson, 226; alt. S.
Sherman City. J. J. Bowley, 77; alt. S.
Shepherd. Ralph Ely, 150; 1 and 3 Th.
Sheridan. Tom Custer, 178; 1, 3 S.
Sherwood. Kilbourn, 361; 1 and 3 S,
South Boardman. Dagle, 313; 1, 3 S.
South Haven. Z. Chandler, 35; 1, 3 S,
" " Dickinson, 345; 2, 4 S,
South Lyons. Stansell, 333; 1, 3 S,
South Saginaw. M. L. Gage, 373; W.
Sparta. Fighting Duck. 243; 2, 4 Th.
Spring Lake. Perkins, 279; 1 and 3 S.
Springport. Leighton, 321; 1, 3 F.
Stanton. Stanton, 37; 1 and 3 F.
Stark. 354; 4 W.
Stetson. Dan Landon, 397; 2, 4 W.
St. Clair. Miles, 113; F.
St. Charles. John Wickham, 169; L.W.
St. Ignace. Wm. M. Fenton, 258; W.
St. Joseph. A.W. Chapman, 21; 1, 3 M.
St. John. C. E. Grisson, 156; 2, 4 M.
St. Louis. W. D. Wilkins, 91; 1, 3 S.
Sturgis. A. B. Sturgis, 73; 1 and 3 T.
Stockbridge. G. H. Ewing, 203; 2, 4 F.
Sunfield. S. M. Grinnell, 283; 1, 3 Th.
Summer. Chas. Sumner, 329; 2, 4 Th.
Swartz Creek. Farrand, 268; 1, 3 S.

Tawas City. G. R. Warren, 63; 2 T.
Tecumseh. Beers, 140; 1 and 3 F.
Teconshe. Worth, 105; 2 and 4 S.
Texas. Hudson, 317; 1 and 3 M.
Three Oaks. C. Woodruff, 85; 2, 4 W.
Three Rivers. Prutzman, 72; W. b. m.
Traverse City. McPherson, 18; 1, 3 W.
Trenton. G. R. Alvord, 225; 1 S.
Trufant. C. Carleton, 327; alt. Th.
Tuscola. Harper, 102; 2 and 4 T.
Tustin. Col. Stewart, 285; alt. S.
Twin Lake. Whitbead, 342; alt. S.

Union. Carter, 96; 4 S.
Union City. Corbin, 88; F.
Unionville. ——, 356; 3 S.

Vanderbilt. Gen. Harker, 263; 2 M.
Vassar. W. Wheeler, 142; 4 S.
" Averill, 171; 1 and 3 T.
Vermontville. Dwight, 163; 2, 4 S.
Vicksburg. Acker, 220; 1 and 3 S.

Waconsta. Joseph Mason, 248; 1,3 W.
Wakelee. Thos. Higgins, 230; 1, 3 W.
Waldron. Capt. Wilson, 146; 1, 3 Th.
Wales. Oscar Bartlett, 233, 1, 3 S.
Wayland. Sterling, 74; alt. S.
Wayne. Cory, 261; W.
Webberville. Turrell, 93; 1 T.
West Bay City. H. S. Burnett, 278; F.
West Branch. W.B.Hazen, 370; 1, 3 S.
Wexford. E. P. Earle, 394; 1 S.
White Cloud. Gordon, 366; alt. S.
Whitehall. N. H. Terry, 3; 1 and 3 T.
White Pigeon. Elliott, 115; 1 and 3 S.
Williamston. Eli Alexander, 103; T.
Wolverine. Geo. Hancock, 264; 3 S.
Woodland. L. Manch. 241; alt. S.

Ypsilanti. Carpenter. 180; 1 and 3 T.

G. A. R. POSTS IN NEBRASKA (283). DEPARTMENT ORGANIZED JUNE 11TH, 1877.

Adams. Sergt. Cox; 100; 4 S.
Ainsley. Steadman, 130; 4 S.
Ainsworth. Ainsworth, 171; 2 W.
Albion. Kit Carson, 42; 2 and 4 S.
Alexandria. A.W.Howard, 271; 1, 3 F.
Alma. Van Meter, 94; 1 S.
Arapahoe. Garrett, 120; 2 and 4 S.
Arborville. Rickett, 253; 2 and 4 S.
Arcadia. T. T. Dow, 235; 2 and 4 S.
Armeda. R. Jewett, 228; 2 and 4 S.
Arnold. Excelsior, 196; 1 and 3 S.
Ashland. Rob McCook, 31; 2 S.
Atkinson. Edward Lennox, 39; W.
Aurora. Zoe Chandler, 44; 1 and 3 W.
Ayr. Heron; 152; 1 W.

Barade. Col. Jewell, 279; 1 S.
Bartlett. Gen. Hazen, 240; 2 S.
Bartley. James Laird, 296; 1, 3 Th.
Battle Creek. J. W. Vance, 272; 4 S.
Bassett. Stafford, 291; 3 S.
Beatrice. Rawlins, 32; 1 and 3 F.
Beaver City. J. H. Freas, 163; 2, 4 S.
Beaver Brossing. Keenan, 137; 1, 3 T.
Beemer. Beemer, 294; 1 and 3 W.
Benkleman. Gen.Edwards, 217; 2, 4 S.
Bennet. E. Upright, 62; S. b. m.
Berroyne. Berwyn, 307; 2 and 4 S.
Bladen. A. E. Burnside. 79; 1 S.
Blair. John A. Dix, 52; 2 and 4 S.
Bloomington. Antietam, 131; S. b. m.
Blue Springs. Scott, 37; 3 S.
Bradshaw. Noble Graves, 97; 1 W.
Brainard. Col. Cruft, 121; 1, 3 T.
Brewster. R. B. Mercer, 257; 1 S.
Broken Bow. Washburn, 98; 2, 4 W.
Bromfield. Star, 71; 3 S.
Brownville. Thompson, 309; S. a. m.
Burchard. W. A. Butler, 172; 3 S.

Cairo. Cameron, 92; Th. b. m.
Callaway. Wm. Hayes, 264; 1, 3 S.
Cambridge. Cambridge, 187; S. b. m.
Campbell. Campbell, 243; 1 and 3 S.
Carleton. E. O. C. Ord, 168; 1 S.
Carrico. Iuka, 250; 2 S.
Catharine. Stinehope, 320; 4 S.
Cedar Rapids. Ceddell, 74; 2, 4 S.
Central City. Buford, 23; 2 and 4 M.
Chadron. Lenington, 227; 1 S.
Chambers. Goodham, 247; 2 and 4 S.
Champion, Champion, 301; 1 S.
Chapman. Clark Elder, 158; T. b. m.
Cheney. Cheney, 295; 1 and 3 S.
Chester. P. Brownlow, 144; 1 S.
Clarks. Thornburg, 27; 1 S.
Clay Centre. J.A.Jordon, 239; F. b. m.
Clearwater. Clearwater, 222; 1 S,
Columbus. Barker, 9; 1 and 3 S.
Cozad. Lindsay, 205; 2 and 4 F.
Crab Orchard. Mason, 169; M. n. m.
Craig. J. B. Davis, 292; 1 and 2 F.
Crawford. Robinson, 261; 4 S.
Creighton. W. H. Irwin. 70; 1, 3 S.
Crete, Holland, 75; 1 S.
Culbertson. S. E. Kleven, 146; 2 S.
Curtis. Tanner. 287; 3S.

Dakota City. McBeath, 170; 4 S.
Danbury. F.M.Graham, 298; alt. S.
Davenport. Elliott, 88; 2 and 4 S.
David City. A. Lincoln, 10; 1 and 3 T.
Dawson. Volunteer, 164; 3 F.
Daykin. Nortou, 266; 2 S.
Decatur. G. Granger, 119; 1 and 3 S.
DeWitt. S. A. Curtis, 89; 1 and 3 F.
Diller. Nickajack, 245; 1 and 3 S.
Doniphan. A.J.Smith, 65; 1 and 3 S.
Dorchester. Coats, 107; 1 and 3 S,
Dorsey. Whittaker, 224; 2 S.
Doty. Garland, 210; 4 S.

Eagle. Eagle, 288; 1 S.
Edger. Edger, 16; 1 and 3 S.
Elm Creek. Hutton, 178; 2 and 4 F.
Elmwood. Kenesaw, 123; S.
Emerick. Emerick, 246; 1 S.
Emerson. Weaver, 185; S. on or b. m.
Endicott. Slocum, 141; 2 S.
Ewing. Gen. Auger, 192; 2 and 4 T.
Exeter. John Brown, 76; 2 S.

Fairbury. Russell, 77; 1 and 2 F.
Fairfield. Geo. C. Oliver, 43; 3 M.
Fairmont. W. A. Webb, 18; 3 Th.
Falls City. Veteran, 84; 1 and 3 Th.
Farman. J. W. McLane, 244; 2 S.
Filley. Wallace, 277; 2 and 4 S.

Firth, J. B. Wyman, 101; M. b. m.
Fletcher. Garrison, 189; 1 W,
Florence. James Isom, 300; 2, 4 S.
Franklin. B. Franklin, 136; S. b. m.
Fremont. McPherson, 4; 1 and 3 M.
Friend. Lookout Mountain, 127; 2, 4 F.
Friend, W. T. Sherman, 130; 1, 3 T.
Ft. Omaha. Phil. Kearny, 2; 1, 3 W.
Fullerton. Live Eagle, 147; L. S.

Gandy. A. Doan, 226; 2 S.
Geneva, Wilson, 22; 1 and 3 F.
Gehring. Gehring, 265; 4 S.
Genoa. Corinth, 153; 2 and 4 S.
Gibbon. G. K. Warren, 113; Th. b. m.
Gothenburg. T. Martin, 206; 3 S.
Grafton. J. Shields, 33; 1 and 3 S.
Grand Island. Lyon, 11; 1 and 3 S,
Grant. Putnam, 255; 2 and 4 W.
Greely Center. Manger, 267; 1, 3 S.
Greenwood. Mission Ridge, 149; 1, 3 S.
Gresham. Stephenson, 132; 1 S.
Gretna. Gretna, 293; 1 and 3 S.
Guide Rock. T. O. Howe, 138; 1, 3 S.

Haigler. Sackett, 285; 1 S.
Hardy. Beadle, 72; 2 and 4 Th.
Harrisonburg. Geo. Weeks, 305; 2 S.
Hartington, Ossowattomie, 179; 1 F.
Harvard. Richardson, 60; 1 and 3 S.
Hastings. S. A. Strickland, 13; F.
Hay Springs. Hay Springs, 223; 2, 4 S.
Hebron. Morton, 17; 1 and 3 F.
Herman. Gossard, 315; 1 and 3 T.
Hickman. Jerry Sullivan, 312; 2 S.
Holdrege. Sergt. Glover, 111; 1, 3 S.
Hooper. Upton, 133; M. b. m.
Hubbell. Lew Wallace, 50; 3 S.
Humboldt. Wm. Mix, 66; 2 T.
Huntley. Oglesby, 284; 2 S.

Indianola. Indianola, 154; 2 S.
Inman. Inman, 183; 2 and 4 S.

Johnstown. E. D. Fancher, 259; 2 S.
Juniata. Geary, 81; S.

Kearney. Sedwick, 1; F.
" Smith Gayitt, 299; T.
Kenesaw. Mathias, 155; 2 and 4 S.
Kingston. Myrtle, 263; 1 and 3 S.

Lawrence. C. A. Arthur, 242; W.
Lebanon. Capt. Keys, 297; 1 F.
Leighs, B. Corbett, 273; 2 S.
Leonia. Coburn, 251; 1 S.
Lexington. Reno, 112; 2 T. and 4 S.
Liberty. W. F. Berry, 159; 2, 4 S.
Lincoln. Farragut, 25; 2 and 4 S.
" Appomattox, 214; 1 S.
Litchfield. Perryville, 231; 1 and 3 S.
Long Pine. Capt. Mead, 67; 1 and 3 T.
Loup City. Shiloh, 124; 2 and 4 S.
Lowell. Valley, 156; 1 and 3 T.
Lushton. C. W. Hayes, 306; 2 and 4 S.
Lyons. A. L. Gates, 58; 2 and 4 S.

Madison. S. B. Chase, 143; 2 W.
Madrid. Huriburt, 280; 1 and 3 S.
Marquette. Putnam, 142; 1 S.
Mason City. Mason City, 237; 3 S.
Maywood. Sibley, 303; 4 S.
McCook. J. K. Barnes, 207; 2 and 4 M.
Merna. Rice, 256; 2 S.
Milford. Winslow, 56; S,
Minden. Strong, 91; 1 and 3 W.

Nebraska City. W. Banmer, 24; 1, 3 S.
Neligh. Fremont, 68; 1 and 3 Th.
" A. H. Terry, 316; 2 and 4 W.
Nelson. R. Hollingworth, 15; 2, 4 Th.
Newport. Newport, 229; 1 and 3 S.
Newman's Grove. Emerick, 313; 1 S.
Niobrara. Lander, 125; 2 S.
Norden. Col. Gillispie, 249; 1 and 3 S.
Norfolk. Mathewson, 109; 1 M.
North Bend. Sulley, 105; 1 S.
North Loup. Lombard 57; M.
North Platte. Douglass, 69; 1, 3 S.
Oak. Oak, 290; 1 and 3 T.
Oakdale. Kilpatrick, 82; L. S.
Odell. Reserve, 148; 2 and 4 S.
Ogalalla. J. M. Thayer, 215; 2 S.
Ohiowa. Hunter, 122; S. b. m.
Omaha, Geo. A.Custer; 7; 2 and 4 T.
" T. S, Grant, 110; 2 and 4 T.
" Geo. Crook, 262; 2 and 4 F.
O'Neill. O'Neill, 86; 1 and 3 Th.
Orchard. Orchard, 317; 1 and 3 S.
Ord. Foote, 40; 1 and 3 S.

Orleans. Whitehead, 114; S. a. m.
Osceola. J. F. Reynolds, 26; 1 S.
Overton. Morrow, 319; 2 and 4 T.

Palmer. Gen. Willick, 289; 1 and 3 S.
Palisade. H. B. Hull, 269; 2 and 4 S.
Palmyra. Mansfield, 54; 2 and 4 S.
Papillion. Dahlgren. 55; 2 S.
Pawnee City. John Ingram, 95; S.
Pender. Drury, 278; 1 and 3 S.
Peoria. P. A. Porter, 230; 2 S.
Peru. Martin Stowell, 302; T. b. m.
Petersburg. Meredith, 276; S. b. m.
Plainview. Lanman, 193; 1 and 3 S.
Platte Center. Atlanta, 275; 2, 4 S.
Plattsmouth. McConnihie, 45; S.
Plymouth. Strain, 201; 1 S.
Ponca. Stoneman, 116; S.
Prosser. Prosser, 286; 2 and 4 S.

Ravenna. Cedar Mountain, 220; 2, 4 S.
Raymond. Kane, 30; 3 S.
Red Cloud, Garfield, 80; M. m., 2 W.
Republican City. Gould, 216; 4 S.
Reynolds. Potter, 157; 2 and 4 S.
Rising. E. M. Stanton, 20; S.
Riverton. F. P. Blair, 150; S. a. m.
Rulo. Trego. 166; S. b. m.
Rushville. Rushville, 310; 2 and 4 Th.

Salem. Porter, 48; F. b. m.
Sargent. G. W. Sweet, 195; 4 S.
Schuyler. Sheridan, 34; 1 and 3 T.
Scotia. Ransom, 36; 1 and 3 S.
Scribner. D. A. Woodbury, 311; 1 S.
Seward. Seward, 3; 1 and 3 S.
Shelby. Cummings, 102; 2 S.
Shelton. Hooker, 28; 1 F.
Shickley. Memorial, 151; 3 S.
Sidney. Sumner, 12; 1, 3 S.
Silver Creek. Ellsworth, 29; 4 S.
South Omaha. Livingston, 282; 1, 3 S.
South Sioux City. 198; 2, 4 S.
Springfield. Kirkwood, 106; 1, 3 W.
Stanton. Kendall, 190; 1 and 3 F.
Stella. Union, 6; e. o. S.
Steele City. E. A. Rice. 14; 2 and 4 S.
Sterling. Sill, 99; 1 and 3 M.
St. Edwards. Kinsman, 140; 4 S.
St. Paul. Canby, 8; 1 and 3 S.
Stockham. Griffin, 87; 2 S.
Stockville. Heintzelman, 250; S.b.m.
Strang. Vicksburg, 252; 1 and 3 W.
Stratton. Corinth, 219; 1 and 3 S.
Stromsburg. S. A. Mower, 59; 2, 4 S.
Sumner. Jno. Bryner, 314; 1, 3 S,
Superior. Old Abe, 63; 1 and 3 S.
Sutton. G.G.Meade, 19; 2 and 4 T.
Swanton. Staley, 199; 2 and 4 S.
Syracuse. Wadsworth, 21; 2 S.

Table Rock. J. H. Gere, 165; T. b. m.
Talmage. Roberts, 104; 2 and 4 S.
Taylor, Tucker, 96; 1 S.
Tecumseh. Heckathorne, 47; 2, 4 W.
" Little Phil, 270; 2, 4 S.
Tekamah. Boomer, 118; L. F.
Tilden. Gov. Harvey, 182; 1 and 2 S.
Tobias. J. W. Moorhouse, 188; 2 W.
Trenton. Gettysburg, 233; 3 and 4 S.
Trumbull. Harrison, 283; 1 and 3 S,
Turner. O'Brien, 241; 1 S.

Ulysses. Farnsworth, 73; 2 and L. S.
University Place. Belknap, 318, 1, 3 S.
Utica. Winchester, 139; 2 S.

Valparaiso. Sherman, 64; 1 aud 3 S.

Waco. Dick Yates, 41; 1 and 3 S.
Wahoo. J. A. Andrew, 90; 1 and 3 S.
Wakefield. Belmont, 176; S. a. m.
Wallace. W. F. Cody, 258; 2 and 4 S.
Waverly. Mitchell, 38; 2, 4 S.
Wayne. Casey, 5; 1 M.
Weeping Water. Lafayette, 61; S.
Wescott. Crittenden, 274; 2 S.
Western. Mulligan, 209; S. b. m.
West Point. Crawford, 197; 1, 3 S.
Whitney. Edward Hatch, 304; 1 S.
Wilber. Harker, 51; 1 and 3 S.
Wilcox. Wilcox, 248; 2 and 4 S.
Willow Springs. Hancock, 234; 2 Th.
Wilsonville. A. A. Plum, 204; 1 S.
Wisner. Finnicum, 129; 2 and 4 F.
Wood River. Bradley, 134; 1 and 3 Th.
Wymore. Coleman, 115; 1 and 3 S.

York. Robt. Anderson, 32; 2 and 4 Th.

The war history, statistics, &c., in the 1892 Haversack are worth $5.00. See page 97.

GLORY FOR OUR COMMANDER-IN-CHIEF!

HAIL TO OUR LEADER, WHOSE WAR-TRIED WORDS ENTHUSE ALL LOYAL HEARTS!

[Respectfully inscribed to Gen John Palmer, Commander-in-Chief of the G. A. R, whose inspiring Order No 4, regarding the rebel flag, has thrilled the nation with its imperishable platform of patriotism; on which the loyal millions are rallying, with the Grand Army, with the cheers and zeal evoked by those memorable words, "If any man attempts to haul down the American flag shoot him on the spot!"]

Written by Comrade Redington, Editor of the Acme Haversack.

Tune—"Marching Through Georgia."

We'll hail the Chief who grandly spoke, 'One Country and One Flag!"
At Appomattox was surrendered that secession rag:
Let all the loyal join the cheers from vale to mountain crag.
Hail to our glorious Commander!
CHORUS—Hurrah! hurrah! we carried Jubilee!
Hurrah! hurrah! our banner of the free!
And never more another flag in Freedom's land shall be!
One Country, One Flag, Old Glory!

The foes we met were gallant men, a fact they made us heed,
And magnanimity was shown 'mid their defeat and need;
For them to cherish val'rous deeds the boys in blue concede,
But treason's *flag* was surrendered.
CHORUS—Hurrah! hurrah! &c.

By sacrifice and sufferings endured in days of yore,
By sacred mem'ries of our comrades sleeping in their gore,
Where'er secession's flag appears, let comrades march no more!
Spake mightily our Commander.
CHORUS—Hurrah! hurrah! &c.

With joy by all the loyal have his ringing words been hailed,
And cheers have drowned the serpent's hiss, when copperheads have railed,
Our warmest welcomes bid him know—our comrades never failed
Old Glory flag in defending.
CHORUS—Hurrah! hurrah! &c.

Comrade John F Mackie, Senior Vice Dept. Com'dr of Penn., G. A. R., writes concerning the Haversack's Battle List in G. A. R. Souvenir:

"It is *grand*. I think it is just perfect. I don't believe there is a publication in the United States (and there are a large number of costly ones) that can begin to compete with yours in the complete compilation of the sieges, battles, skirmishes, assaults, and captures. I congratulate you upon this the finest record of our terrible four years' war. It must have cost you an immense amount of hard work; but it will be a monument for you. As a hard worker, during several years of the most difficult kind of naval historical research, I know just how much labor and trouble it has cost to produce this record.

The G. A. R. Quarto-Centennial Souvenir, containing the contents that this Haversack carries, cannot be otherwise than successful."

Says Kate Brownlee Sherwood: "Of rare value. My husband, Gen. I. R. Sherwood, who commanded his regiment, the 111th O. V. I, in nearly all the thirty battles in which they were engaged, says that your Battle List is a record of inestimable value. He has seen nothing like it, and he declares it will increase in value with the passing years."

[OVER.]

PENSION

Ratings and Synopsis of Pensions and Bounty Laws, Blanks and Information free to any address. I undertake, for the legal fee, contingent on success, pension claims which have been prosecuted to a rejection by claimants, home attorneys or Members of Congress. Careful attention given also to Land and Indian Depredation Claims. . . . . .

NATHAN BICKFORD,

(Late of Company B, 5th N. H. Infantry.)

ATTORNEY AND SOLICITOR OF CLAIMS, 914 F Street, Washi gton, D. C.

Mention this paper when you write to me.

This HAVERSACK (an extra No., viz: 26½) goes free to all our present subscribers. All subscribers, before Memorial Day, for the HAVERSACK through 1892, will receive this No. free, as a premium.

The next HAVERSACK (January-March, a double No. 27) will be the second volume of the Quarto Centennial Souvenir, and a Souvenir also for the Woman's Relief Corps, the invaluable Auxiliary of the G. A. R. It will be a double number, with supplement (25 cents to all except subscribers), and will be issued in April.

An Alphabetical Battle List.

The next HAVERSACK, the second volume of the G. A. R. Quarto-Centennial Souvenir, will contain the HAVERSACK'S Unequaled Battle List (2,685) arranged by name in alphabetical order. Knowing the name of a battle (and not its date), you can, with this list, instantly turn to it.

At the request of many members of the Woman's Relief Corps, repeated for several years, Comrade Redington has composed a new tune (for ladies' voices) for the Official Opening Ode, more easy to sing than Kellar's American Hymn. Mrs. Kate B. Sherwood, Past National Pres. of W. R. C., writes: "I like your new music for W. R. C. Ode very much. Kellar's American Hymu is fine, but better suited to trained vocalists. Our corps will be sure to like the tender melody you have given us for 'Help We the Helpless.'"

Slips with this song will be mailed, free, to all Corps sending postage to the Acme Haversack, Syracuse, N. Y. Or all the W. R. C. Odes, with music printed with all, will be furnished on cards, as premiums for clubs of subscribers to the Haversack.

Quick Work by Good Friends.

This edition is really the third edition, as a large special edition was bought by Messrs. Charles J. Donnelly & Co., the extensive and successful pension attorneys of Washington, D. C., and distributed free by them to their clients. When this patriotic house learned that every sale of even a single copy of the Souvenir aided the G. A. R. National Memorial Hall at Decatur, they immediately said, "We'll chip in for the boys; especially as it is a valuable compliment to our clients and an excellent way for us to be remembered in our business." And they *did* "chip in" with a splendid liberality that has added many bricks to the structure. And they are just as enterprising and generous to the comrades and their relatives and pre-eminently painstaking and successful in securing quick and favorable pension results. The mention on page 94 a few of their principles in business practice.

A fourth edition of this Souvenir is certain to follow, when the opportunity will be taken to re-arrange the pages so that the Battle List pages will follow each other consecutively.

The Acme Haversack of Patriotism and Song in 1892.

The first Haversack in 1892 will be the Second Part or Volume of the G. A. R. Quarto-Centennial Souvenir. It will be a Souvenir also of the invaluable Auxiliary, the Woman's Relief Corps. The List of Battles (2,685) and the List of Posts (7,613) involving such an amount of labor and of delay in responses with accurate information, as to throw its issue into 1892; and a third edition now being called for (to which more pages and information will be added) the January and March, 1892, Haversacks will be combined in a double number with Supplement, (issued during April). Our subscribers will be compensated by the issue during 1892 of two additional double numbers, with Supplements, viz: the May Haversack (Memorial) and September Haversack (National Encampment). During the year, instead of one double number with Supplement and five single numbers, with three Supplements, (eleven sections in all) the Haversack issues will be three double numbers, with three Supplements, and two single numbers, with two Supplements (thirteen sections in all).

The three double numbers, with Supplements, in 1892; viz. the January-March Haversack, the second volume of the Quarto-Centennial Souvenir; the May Haversack, Memorial; and the September Haversack, National Encampment Souvenir, will be (to all except our subscribers) 25 cents each; 75 cents for the three. A subscription for 1892 secures, therefore, in addition, free, the July Haversack, with Supplement, and November Haversack, with Supplement.

In addition, all who are now subscribers through 1892, and all who before May 30th, 1892, become subscribers through 1892, will receive, free, the third edition (with 116 pages) of the Souvenir containing the Battle List.

All who send $1. subscriptions (to end with 1892) for one enrollment in the Union Survivors' Roster (over 250,000 circulation) will receive two copies of the Battle List Souvenir in addition to the 1892 issues (three double numbers with three Supplements, and two single numbers with two Supplements). As our subscribers frequently write us that they are asked to sell their Quarto-Centennial Souvenir with the Battle List, they can easily protect their financial interests. The larger the circulation of the Haversack, the more valuable the space devoted to advertising pages, and the more the magazine can be improved.

The January-March Haversack is already supplied with the best of contributions, which will ensure its being a worthy compeer of the already celebrated first volume of the G. A. R. Quarto-Centennial Souvenir, with its invaluable Battle List and Roster of all Posts. It will contain the Haversack's Battle List in another form, with battles arranged alphabetically by name.

Agents are wanted everywhere. An excellent chance for making money in sale of the G. A. R. Quarto-Centennial Souvenirs (for benefit of the G. A. R. National Memorial Hall at Decatur, Ill., and for the W. R. C. Fund for support of Army Nurses) Also in taking subscriptions.

Address THE ACME HAVERSACK, Syracuse, N. Y.

APPOMATTOX, APRIL 9, 1865: "ONE FLAG ONLY."

"Keep fresh in the hearts of the rising generation a reverence for the Stars and Stripes—the *only* flag."—*Gen. John Palmer, Commander-in-Chief of the G. A. R.*

Written by Comrade Redington, Editor Acme Haversack, Syracuse, N. Y.

TUNE: "America."

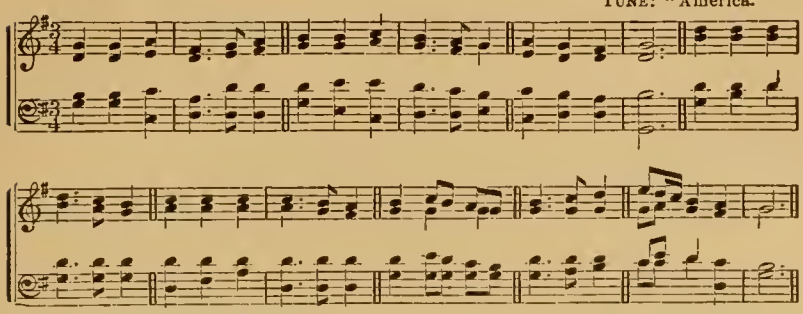

As April Ninth rolls round,
Rejoicing hearts are found
O'er vict'ries won.
When Appomattox gave
Peace to our Union braves,
Who fought our land to save—
And war was done.

Our fame-crowned boys in blue
Firmly each day renew
Our war-tried vow.
Secession's flag was then
Surrendered by brave men
Never to float again—
There's *one* flag now.

From vale to mountain crag,
"One country and one flag,"
Our chief well said.
Resistless in its power,
Our loyalty each hour
Says, "No dishonor tower
O'er our loved dead!"

Joined in our prosp'rous peace,
May Union love increase
From day to day!
"Many in One" are we,
Hope's beacon-light to be,
Where earth's oppressed may see
Freedom's blest way.

Have You a Rejected Pension Case? Do You Want a Patent?
Have You any Business in Washington?
WRITE TO OR CALL UPON
WM. EDGAR ROGERS, Counselor at Law,
(Burnside Post No. 8, G. A.; R., Co. A. 10th N. Y. Vols.)
Rooms 38, 39 and 40 NATIONAL UNION BUILDING, 918 F Street, Washington, D. C.
References in Washington, D. C.: Citizens' National Bank; Columbia National Bank; Ohio National Bank.

The Volunteer
Twelve times a year,
Will bring you thrilling story;
In loyal line
Its pages shine
With grandest heroes' glory.

Page ninety-four
Will tell you more.

The Acme Haversack's Memorial Day publications are the best and most useful. Send 25 or 50 cents, and an ample variety will be mailed you, of the most eloquent songs and recitations by the most gifted patriotic writers. The smaller sized books (64 pages) are 10 cents each. Leaflets, 5 cents, (mailed).

This Haversack contains *all* the posts in all the departments of the Grand Army (a few having been crowded out of the first edition). We have delayed some shipments in order to furnish the complete lists of posts.

Hundreds of thousands are going to Washington to the National Encampment in September. Many will find themselves unable to secure comfortable, restful accommodations, especially at reasonable prices. So the wise are securing such a long ways in advance. The editor of the Haversack has several times made commissary headquarters at the home like boarding house of Mrs. Hughes, a former Army Nurse; where a comrade relative has for years made his home for himself and family. The location is most excellent and central, at 401 and 403 G street, n. w., (n. w. doesn't mean no where, but North West G street.) Remember that it is opposite the Pension office. Some have already engaged quarters and all who are successful in finding the same there will thank the editor for notifying them.

A very favorable business feature is the fact that the invaluable contents of the enlarged Acme Haversack command advertising patronage to a highly gratifying degree, in proportion to the opportunity offered to business men.

CAPITAL, $100,000 SHARES, $10.00

CHANCELLORSVILLE BATTLEFIELD ASSOCIATION,

OF SPOTTSYLVANIA COUNTY, VA.

Incorporated April 30, 1891, under the laws of the State of Virginia.

———o———

Rooms 38, 39 and 40, National Union Building,
918 F Street, N. W., Washington, D. C.

———o———

OFFICERS.

President.—Gen. Joseph Dickinson, U. S. Pension Bureau, Washington, D. C.
Vice President.—Col. Rufus B. Merchant, Fredericksburg, Va.
Secretary.—Capt. Nathan Bickford, No. 918 F Street, Washington, D. C.
Treasurer.—Thomas E. Woods, Banker, No. 1222 F Street, Washington, D. C.
Counsel.—Wm. Edgar Rogers, No. 918 F Street, Washington, D. C.

DIRECTORS.

Gen. Joseph Dickinson, Washington, D. C.; Gen. Wheelock G. Veazey, Washington, D. C.; Gen. C. H. T. Collis, New York City; Thos. E. Woods, Washington, D. C.; Col. Wm. Edgar Rogers, Washington, D. C.; W. L. Slaughter, Fredericksburg, Va.; Maj. Gen. M. Lockwood, Washington, D. C.; Capt. Geo. B. Fielder, Jersey City, N. J.; Maj. Mark J. Bunnell, Washington, D. C.; Col. Rufus B. Merchant, Fredericksburg, Va.; Ves. Chancellor, Fredericksburg, Va.; James R. Ash, Washington, D. C.; Capt. Nathan Bickford, Washington, D. C.; Capt. A. H. Van Deusen, Washington, D. C.

PROSPECTUS.

No great events in history fasten such indelible fame upon localities as do mighty battles. Every foot of ground whose dust is rendered sacred by the blood of the best men who fought on either side is worth more, relatively, than the gold fields of California. Every shrub that grows on the famous battlefields of Spottsylvania has a value almost beyond price to the far away stranger who has not yet forgotten the ties that were broken near the spot where they grow. Every tree pierced by ball or shell over a quarter of a century ago is worth a hundred times its intrinsic value. Chancellorsville, Fredericksburg, the Wilderness, and Spottsylvania Court House equal in magnitude, gallantry and desperation of the combatants and in human slaughter any battles recorded in history, and have brought the names of these localities from local obscurity to world-wide celebrity.

Within a circuit of ten miles from the famous Chancellor House 84,436 brave men fell, killed and wounded. Chancellorsville will, therefore, ever possess especial interest as being the center of these vast battlefields; Spottsylvania Court House and Fredericksburg being each ten miles distant, the Bloody Angle eight miles, and the Wilderness Tavern five miles.

The operations of the Union Army, culminating in the battle of Chancellorsville, have been generally pronounced by the best military critics the most masterly piece of strategy of the whole war. The interest in the locality and associations of that famous battlefield will never die out. Since the war it has been visited by thousands; and the stream of visitors is constantly swelling. Most of those who come to view the old scenes and refresh the thrilling memories of the past, especially the old soldiers, express a desire to possess some souvenir of this sacred soil. Partly with a view of meeting this generally expressed desire, and also of preserving intact for all future generations the historical landmarks of this now world-famed locality, the CHANCELLORSVILLE BATTLEFIELD ASSOCIATION has been formed and incorporated.

The beautiful Chancellor estate, comprising nine hundred and thirty-four acres of magnificent land, with the Chancellorsville House, which was the headquarters of General Hooker during the struggle, is now owned by the Association. Every acre of this property is fraught with thrilling interest. On its fields and within its forests thousands of brave men were stricken to the earth, and deeds of daring were performed by heroes, known and unknown, unsurpassed in the pages of history.

The Association has just had a thorough survey made of the property, which shows the lines of rifle pits, and breastworks to be in a remarkable state of preservation. These will all be cleared and designated so that old soldiers and future generations may intelligently trace the positions and movements of the contending armies.

Before the war this locality was noted for its mineral resources. A large tract of land adjoining the property of the Association has recently been purchased by a Chicago syndicate who are at work developing its minerals with great success. Within a few weeks another company has purchased a tract of land adjoining the Association's property on the other side, and are sinking shafts, putting up buildings and making extensive improvements. The Chancellor Estate abounds in iron, asbestos, pyrites and plumbago. Iron mines were successfully worked on the property as far back as the Mexican war.

CHANCELLORSVILLE BATTLEFIELD ASSOCIATION (Concluded).

In the near future the Association will commence developing and making a source of profit its mineral resources.

The entire property has been skillfully mapped out by Mr. H. Von Schon, the able and accomplished engineer of the Association, and as fast as possible the main streets, avenues and circles will be cleared and improved. Parks and reservations have been set aside for each State whose soldiers participated in the battle, and about the old Chancellor House a park of 58 acres has been reserved where the Association proposes to erect a comfortable hotel, which, with the improved railroad facilities now under negotiation, and the great reputation of the health restoring qualities of the Chancellorsville Mineral Spring will make this a most desirable place of resort. The climate of this section of Virginia is unsurpassed for salubrity and healthfulness in summer or winter. No section of our common country possesses as many points of historic interest in its near vicinity, while its proximity to Washington and other cities will, as the improvements being made by the Association advance, make this locality valuable for home sites, and particularly desirable for army reunions.

It is well known that throughout the State of Virginia, within the last two or three years, there has been a steady, healthy growth and development in real estate and business enterprises. This part of Virginia is not exempt from the general movement. Surveys are now being made for a new line of railroad from the coal lands of West Virginia, to deep water on the Potomac, connecting with one of the great trunk lines and passing near the Chancellor Estate. The Fredericksburg Development Company, in the month of October at a public sale, disposed of over $70,000 worth of land in the suburbs of Fredericksburg, at prices ranging from $200 to $900 a lot.

In other battlefield parks and associations, National and State assistance and control have been relied on, and given to effect the objects. On the field of Chancellorsville the land is to be owned by individuals, reserving for parks, monumental and ornamental purposes the main historic spots. Lots have been placed within the reach of all. The purchase of every share of stock, carries with it the right to a deed in fee for a lot 25 x 100 feet without further cost, and also makes the holder a participator to the extent of his holding in the profits arising from the development of the minerals on the property. These lots, under such necessary building restrictions as the Association may adopt, with mineral rights reserved, can be used and will eventually become valuable for residence, business and manufacturing purposes.

Your early attention is invited to the benefits to be derived from this investment. It is especially desired that soldiers will avail themselves of this opportunity to secure one or more shares of this stock.

All communications on the business of the Associations should be addressed to CAPT. NATHAN BICKFORD, Secretary, No. 918 F street, Washington, D. C.

Subscriptions to stock should be made by draft or money order to the Treasurer, THOS. E. WOODS, Banker, 1222 F Street, Washington, D. C.

Until further notice a limited number of Treasury shares will be sold at $10 a share.

CALMLY THEY'RE SLEEPING.

Music by VERDI. Adapted by COMRADE REDINGTON.

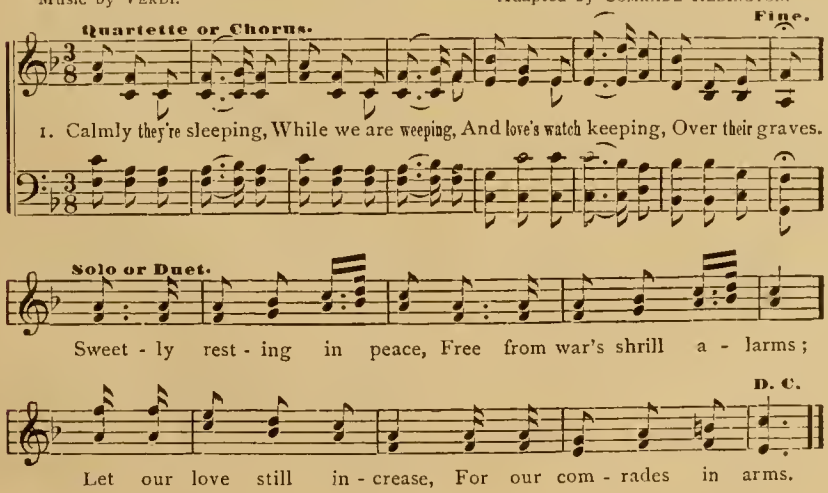

EDITORIAL.

The editor of the HAVERSACK will be glad to receive any corrections of errors in the Battle List. His information came mostly from official sources. Even there mistakes might occur. One comrade has written that in two of the battles his regiment (not mentioned) was engaged, having made two gallant charges on the enemy's lines. Another comrade writes of a severe skirmish for several hours, that the War Department has not mentioned at all. Send us all the information you can, Comrades.

The Roster of Union Army Survivors will be *commenced* in the second volume of the Quarto-Centennial Souvenir. It will embrace only such names as are sent to us. Enrollment in it costs our subscribers nothing who send us $1. for the Souvenir and a years' HAVERSACKS. Those sending before Memorial Day, 1892, will have their names, Company, Regiment, and Residence printed 250,000 times in Souvenirs, HAVERSACKS, or Supplements: thereby notifying your comrades where you are. If all comrades are most judiciously alert to their best interests in regard to this opportunity, we shall have many names.

The weakness in regard to all the rosters heretofore published anywhere, has been that no large circulation has been assured, (only a few hundred or possibly thousand). One considerable effort was made in the collection of a large number of survivors' names, but no one of the comrades subscribed anything toward circulating the roster. After an outlay of some $20,000 the projectors came to a halt, and are now waiting for Congress to appropriate $50,000 to carry the work on. How likely the present Congress (or any subsequent one) is to do that, each comrade can judge.

The ACME HAVERSACK has supplied the only complete list of both Army and Naval battles—which is destined to a circulation of a great many thousand copies. Our subscribers receive several times the value of their outlay and an immense circulation of military membership.

We do not guarantee any partcular number of names; we only print and circulate what are sent to us. We believe we offer the only practicable way of extensively circulating the names of at least our most alert and enterprising veterans.

Examiners in the Pension office at Washington have asked that one thousand copies of the Quarto-Centennial Souvenir, with the HAVERSACK Battle List be purchased for the official use of the employees in that department.

Agents are doing very finely in selling the Souvenir for benefit of G. A. R. National Memorial Hall at Decatur. One young lady cleared over eight dollars in a day and a half. Agents are wanted everywhere. Millions will want to own the book. Write for agent's terms (free).

The Alphabetical Battle List in the second volume of the Quarto-Centennial Souvenir will be found very valuable and useful.

New Posts in Iowa.

Monmouth A. P. Hovey, 492.
Winthrop. Winthrop, 493.
Portsmouth. Col. G. W. Roberts, 494.

The Encampment at Washington

The rumor in one paper that prices in Washington have advanced since the surety of the gathering's being held there is incorrect. Also unjust to the faithful and efficient committee and our comrades in the Capital City. There are quite a number of good boarding houses where meals and lodgings are only $1 per day, and a small host of them at $1.25 to $1.50 per day. Of course those who want high hotel style must pay for it. But quick application will secure comfortable accommodations at reasonable rates. Also plenty of places for meals at 25 cents, and lunch counters, where co[illegible] sandwiches, etc., are 5 cents each. Addres[illegible] mittee on Accommodations, Room 66[illegible] antic Building, Washington, D. C.

No spot on earth can surpass in interest to the re-united millions of our nation the few miles in Virginia around Chancellorsville. Nearly 100,000 brave men, on both sides, fell, killed and wounded, within the ten miles range, where were fought the battles of Chancellorsville, Fredericksburg, Spottsylvania, the Bloody Angle and the Wilderness. Gettysburg, with its one battle, is visited by scores of thousands every week, sometimes every day. But in the Virginia bloody circle were four nearly as large battles and more than that number of extensive ones. When opened up by adequate railroad facilities this greater plain of sacrifice will perhaps more than rival the lesser. Every rod of its surface has a growing value that can never come outside of such associations.

An opportunity is now offered to secure a property interest in this historically rich locality. The judicious plan, carried out under the direction of the best of officers (who are faithfully serving, entirely without pay) is told in the announcement of the Chancellorsville Battlefield Association on pages 110 and 111. The lots (and accompanying share of stock with each) have already doubled in value once, and will more than once more.

The editor of the Acme Haversack has examined thoroughly into the arrangements of the Association and says unhesitatingly that a more honest and efficient Board of Directors can never be found. They offer to Posts and individuals a sure and prosperous success for any investment, large or small.

The health in the mineral spring will, with the other attractions, make this a headquarters of constant and extensive resort. The comrades and their millions of friends, will want to drink that water, as we were in too much of a hurry, when we were there before, to do it full justice.

The splendid articles in the G. A. R. Quarto-Centennial Souvenir have been very largely quoted in newspapers. All right, bretheren, you are welcome to reprint any of it *except* the Battle List and List of Posts, and Songs with music, but please don't overlook the customary courtesy of the good members of the press and be sure that credit is given to the ACME HAVERSACK.

The HAVERSACK containing no news, the exact date of appearance is comparatively immaterial. The full number proposed come out during the year—valuable for scores of years.

PIONEER PENSION ATTORNEY.

30 YEARS' EXPERIENCE.

T. W. TALLMADGE,

1423 F Street, Northwest, -:- -:- -:- WASHINGTON, D. C.

His extensive work is approved by the Government officials, Senators and Members of Congress, and thousands of his clients throughout the United States. Makes no charge for replies to correspondence.

RECOMMENDATIONS.

WASHINGTON, D. C., March 31, 1890.

Having intimately known T. W. Tallmadge, of Washington, D. C., we recommend him as a reliable and capable attorney for prosecuting Pension and other [illegible] against the Government.

[illegible] P. Newman, Bishop of the M. E. Church, Omaha, [illegible]

J[illegible] F. Hurst, Bishop of the M. E. Church, Washing[illegible] D. C.

John Sherman, Senator from Ohio.

Jos. R. Hawley, Senator from Connecticut.

H. M. Teller, Senator from Colorado.

H. W. Blair, ex-Senator from New Hampshire.

Alfred H. Colquitt, Senator from Georgia.

Shelby M. Cullom, Senator from Illinois.

Wm. McKinley, Jr., Governor of Ohio.

Jos. H. Outhwaite, Member of Congress, Ohio.

W. C. Cooper, ex-Member of Congress, Ohio, Mt. Vernon, Ohio.

A. C. Thompson, ex-Member of Congress, Ohio, Portsmouth, Ohio.

Charles Foster, ex-Governor of Ohio.

B. Wilson, ex-Member of Congress, W. Va.

Wm. Lawrence, late Comptroller of the Treasury, Bellefontaine, Ohio.

W. P. Canaday, Late Sergeant-at-Arms, U. S. Senate.

W. G. Veazey, Past-Commander-In-Chief of G. A. R., Interstate Commerce Commissioner, of Vermont.

W. S. Rosecrans, Brig. Gen'l U. S. A. (retired) Wash. D.C.

John B. Bachelder, Gov. Historian of the Battle of Gettysburg.

A. O. Aldis, of Vermont, late Commissioner of Southern and French Claims.

WASHINGTON, D. C., May 22, 1884.

We are personally acquainted with T. W. Tallmadge, Esq., of this city, a member of Burnside Post No. 8 Grand Army of the Republic, Department of the Potomac, who is engaged in prosecuting Pensions and other claims, and we esteem him honest, efficient, and reputable.

WM. LAWRENCE, Past Commander of said Post.

D. S. ALEXANDER, Late Commander of said Post, and Commander Depart. of Potomac.

C. P. CRANDALL, Commander Post 8.

WM. Gibson, Past Dept. Commander.

WASHINGTON, D. C., March 15, 1886

Having known T. W. Tallmadge forty years, formerly at my old home in Columbus, Ohio, and now in this city, also served with him while acting Captain A. Q. M., on the staff of Gen. W. S. Rosecrans, in West Virginia, do unhesitatingly recommend him as attorney for prosecuting claims of soldiers and others.

I. H. MARROW, Late Col. 3d Ohio Vols. (War of 1861), Lieut. in Md. and D. C. Battalion, and Tilghman's Lt Art. (Mexican War.)

50,000 Claims, - $20,000,000.

ALLOWED. PAID.

PENSION, BOUNTY & SOLDIERS' CLAIMS AGENCY.

ESTABLISHED 1849.

TUCKER, EVANS & MANOGUE,

Attorneys-at-Law and Solicitors of Claims.

40 YEARS EXPERIENCE IN THE PROSECUTION OF

SOLDIERS' CLAIMS

FOR PENSION, BOUNTY, PAY, &c.

Rejected Claims for Pension and Increase of Pension

RE-OPENED AND COMPLETED.

—o—

This Firm has secured nearly Fifty Thousand Allowances, and over Twenty Million Dollars has been paid into the hands of Soldiers and *their heirs* through our agency.

We aim to give honest and valuable service to our clients. For any desired information,

Address,

TUCKER, EVANS & MANOGUE,

Attorneys-at-Law.

P. O. Box A. Offices, 402 6th St., N. W.

WASHINGTON, D. C.

☞ Fees Payable after Allowance. Advice Free.

ROSTER OF POSTS.

	Page.
Alabama	64
Arizona	64
Arkansas	64
California	97, 98
Colorado and Wyoming	99
Connecticut—Delaware	98
Florida—Georgia	98
Idaho	98
Illinois	87-89
Indiana	99-101
Iowa	81, 82
Kansas	101, 102
Kentucky	103
Louisiana & Mississippi	103
Maine	103, 104
Maryland	104
Massachusetts	64, 65
Michigan	104, 105
Minnesota	65, 66
Missouri	66-68
Montana	68
Nebraska	106
New Hampshire	68
New Jersey—New Mexico	68
New York	69-71
North Dakota	71
Ohio	71-74
Oklahoma & Indian Territory	74
Oregon	74
Pennsylvania	74-76
Potomac—Rhode Island	76
South Dakota—Tennessee	77
Texas	77
Utah—Vermont	78
Virginia—Washington	78
West Virginia	79
Wisconsin	79, 80

JAMES TANNER,

(Late Commissioner of Pensions.)

ATTORNEY AT LAW

—AND—

SOLICITOR OF PATENTS AND PENSIONS,

Rooms 169 to 172 Loan and Trust Co. Bld'g, Washington, D. C.

Claims for Pension, Bounty and Pay, Correction of Officers' Muster, and Settlements of Accounts Prosecuted.

Special Attention Paid to Original Claims. - - Correspondence Solicited.

The Disability Bill is now a law. The soldier who is wholly incapacitated from earning a living by manual labor will get $12 per month under it. For a lesser degree of disability, $10, $8, or $6; this without regard to soldier being rich or poor. No proof that the disability was contracted in the service is required.

Widows whose husbands died during or since the war, and who are dependent on their labor for support get $8 per month, no matter whether the death of soldier was due to army service or not.

Each child under 16 years gets $2 per month, and if insane, idiotic or otherwise helpless, the pension continues as long as it is thus afflicted.

Dependent parents whose sons died in the army or from effects of army service will get $12 per month, even though they were not dependent at the time of death of son.

If you wish an increase, write. Fee in increase cases, two dollars.

You are getting $24 per month for disability of leg or arm. Write.

If you have a claim to prosecute and desire prompt attention, write me.

JAMES TANNER.

LIBRARY OF CONGRESS
0 012 193 134 5